2 Nanaimo Men Missing in Fishboat Sinking

Weather: Colder, Mostly Clear
Details on Page 5

Victoria Daily Times

The Home Paper
TELEPHONE 2-3131
Circulation (to 8 p.m.)____2-3131
Classified (to 8 p.m.)_____2-3131
NIGHT
Night Editor (to 11 p.m.)__2-3135

VOL. 124, No. 26 — VICTORIA, B.C., FRIDAY, FEBRUARY 1, 1957—26 PAGES — PRICE: 10 CENTS SATURDAY, 14 CENTS

NYLON PRICES GOING UP SOON

MONTREAL (CP)—A price increase in women's nylon stockings is coming shortly, a trade spokesman said today. It should show up in the shops after Easter.

The increase may not affect some "nationally branded" lines but will range from 10 to 30 cents a dozen pairs wholesale elsewhere, he said.

Sugar 'Monopoly' in West Attacked by Probe Board

SEEKS FIRM POLICY ON UNEF ROLE

Canada Splits With U.S. Over UN Plan for Israel

UNITED NATIONS, N.Y. (CP)—Canada decided today to withdraw as a sponsor of a U.S.-backed resolution aimed at breaking the Sinai desert deadlock, informed sources said today.

These informants said Canada's decision was to allow itself freedom to move an amendment if it felt such action necessary in the course of debate in the General Assembly.

The United States was planning to introduce two resolutions.

The first would call for an Israeli withdrawal from the Gaza Strip and the Gulf of Aqaba area. The second would permit the UN Emergency Force to be stationed in both areas.

Informed sources said Canada's attitude would be governed by the interpretation given to the latter resolution.

Hon. L. B. Pearson, leader of the Canadian delegation, had favored a strongly-worded resolution on the second point. This would have outlined with some precision how the UN Emergency Force would be deployed following an Israeli withdrawal.

Up until today, the Canadian and U.S. delegations had worked together on this resolution. Then the U.S. decided to sponsor a resolution of its own wording—much more general in its terms.

Canada was said to fear this watering down of the resolution had left it open to interpretations that would not be acceptable to Israel.

Informed sources said that if Canada finds itself in agreement with the interpretations given it during the General Assembly debate starting this afternoon, it will vote for the resolution.

If it does not, it will move an amendment aimed at securing a clearer definition of the functions of the UN force.

Earlier, a U.S. spokesman, conceding Canada had not been won over to the American draft, had expressed hope Canada might still decide to come in as a sponsor at the last moment.

SHE'S MAD AT IKE

Mrs. Charles Wilson, wife of the U.S. secretary of defence, was much in the U.S. foreground today after rising to the defence of her husband against what she called the criticism of President Eisenhower. At press conference Ike said that Wilson made "a very . . . unwise statement, without stopping to think" when he mentioned "draft dodging" in connection with U.S. National Guard during the Korea war. Mrs. Wilson termed the president's comment "uncalled for." (AP Wirephoto.)

U.S. MAY BAN TEST FLIGHTS OVER CITIES

WASHINGTON (AP)—Civil Aeronautics Administration today ordered immediate steps toward restricting of plane-flight testing to remote areas.

The action followed Thursday's mid-air collision near Van Nuys, Calif., when wreckage plunged into a school yard killing two students and injuring 78.

(See Page 10 for more photos, stories.)

1 Survives Active Pass Sinking

Two Nanaimo men are missing and believed drowned in Active Pass following the sinking at 9.30 a.m. today of the 40-foot fishboat Lady Billie.

There was one survivor of the sinking, the owner-skipper of Lady Billie, Peter Kelly, 1140 Strathmore Street, Nanaimo.

He was saved by his father, Nicholas Kelly, 34 Robart Street, who was alone on his fishing craft, the Rose Lind.

Active Pass is on the main steamship route to Vancouver, about 40 miles from Victoria.

The Rose Lind was about a half mile behind the Lady Billie, near Georgina Light, in a fresh gale. Mr. Kelly Sr. told RCAF air-sea rescue that the Lady Billie "suddenly disappeared."

It is believed the father found his son clinging to wreckage and hauled him aboard.

CALL FOR HELP

Call for assistance was answered by four towboats—including the Victoria tug Island Despatcher—an RCAF motor launch, and an RCAF helicopter.

At 1 p.m. today, practically all hope for safety of the missing men had been abandoned.

Their names are withheld pending notification of relatives in England. They were both residents of Nanaimo after coming here from England a few months ago. Each was married, and each had a small child. Their wives and children are in Nanaimo.

The helicopter was recalled to base shortly after 12 noon, following an intensive, low-level search of the shoreline near the scene of the sinking.

WRECKAGE FOUND

The surface craft picked up a considerable quantity of wreckage, indicating the Lady Billie broke up in heavy seas.

Air-sea rescue officials believe the fishboat must have sprung its seams in the heavy going and gone down quickly.

SKYVIEW

Marshal Georgi Zhukov, Soviet Union defence minister, and Premier Jawaharlal Nehru of India lean back to watch a glider demonstration during an army show in New Delhi. Marshal Zhukov is on an official visit to India. Today at Bombay he reviewed a ceremonial parade by the Indian Navy. (AP Wirephoto.)

U.S. Speeds Plans For A-War-Russia

MOSCOW (AP) — Russia today accused the Western Powers of deliberately evading a solution to the problem of world disarmament.

The Soviet government charged in a statement distributed by Tass, that the United States is "speeding up preparations" for a new atomic war.

The statement said the U.S. used not only evasion but delaying tactics within the United Nations to avoid a solution on the disarmament problem.

Foreign ministry spokesman Leonid F. Ilyichev, who called a press conference to announce the official statement, said that despite what he called Western provocations the Soviet Union "is and will continue its efforts towards solving the problem."

The Soviet statement said the new plan of the U.S. government for the establishment and expansion of military bases abroad, and for equipping them with atomic weapons, is "proof that the United States is speeding up preparations for an atomic war."

Prices Here Kept At High Level, Parliament Told

OTTAWA (CP)—The B.C. Sugar Refining Co. today was accused before Parliament of monopolizing most of sugar sales in the west and setting prices at the highest possible level.

The allegations were contained in a 200-page report by the restrictive trade practices commission, tabled in Commons by Justice Minister Garson.

The report said it would be in the public's best interests to prevent extension of B.C. Sugar Refining Co. to Manitoba.

The three-man body recommended that the company be prevented from carrying through its merger with the Manitoba Sugar Co. Ltd. of Fort Garry, Man.

The amalgamation, the commission said, would increase the B.C. company's share of the Manitoba market to about 75 per cent from the present 25 per cent and destroy effective competition in that province.

Justice Minister Garson said the Company will be given an opportunity to consider its position before the federal government decides whether to take legal action.

(In Winnipeg, R. R. Hetherington, assistant manager of the Manitoba firm, said the merger of the Manitoba and the B.C. companies took place several months ago when the Vancouver company acquired 40 per cent of the shares of the Manitoba company and took an option on another 55 per cent. The B.C. company also has a management contract to operate the Manitoba firm.)

Vancouver Price Used as Yardstick

The report tabled in Commons today said the B.C. company has maintained its wholesale factory price of refined sugar at Vancouver about 35 cents for each 100 pounds higher than Montreal factory prices and has used this Vancouver price for setting the tab in other provinces.

Its pricing system had the effect of enabling its subsidiary, Canadian Sugar Factories Ltd., to sell sugar at the highest possible price throughout Alberta without regard to the actual shipping costs from Alberta factories.

(In Victoria, sugar prices were practically static until October with the wholesale price $8.62 per 100 pounds. Since late October, prices have risen—sometimes twice a month, and sometimes even once a week—to the present wholesale level of $11.27 per 100 pounds. Retail price increases during the same period were from 47 to 62 cents for five-pound sacks, and 93 cents to $1.23 for 10 pounds. The present price is said by veteran grocers to be the highest since the First World War.)

The B.C. company, during an inquiry last year, countered that its labor costs were higher than in the east. But the commission suggested the lack of foreign competition had something to do with the price level. It found the highest sugar prices in eastern Saskatchewan.

Tariff protection provided for Canadian refineries was sufficiently high to keep almost the entire Canadian market for Canadian producers. If the Manitoba Sugar Company was allowed to remain independent, there would be only one way in which western sugar prices could go under increased competition and that was down, the commission said.

The commission made no charge of collusion between B.C. sugar and eastern refineries.

Toronto Police Intensify Hunt For Woman Beater

TORONTO (CP) — Police methodically checked scores of automobiles in suburban North York today after a brutal attack on an attractive 35-year-old mother run down by the motorist whose advances she ignored.

Mrs. Phyllis Cumming suffered a broken spine and leg, internal injuries and multiple lacerations.

The assailant was linked to similar attacks on three women, one of them injured seriously, and an attempt to run down two boy scouts last evening.

63 MILES PER HOUR GUSTS LASH CITY

Mercury Dips to 20 Tonight; Partial Relief Due Sunday

Winter galloped back into Victoria today astride winds that reached 63 miles per hour in gusts at 7.30 a.m., and with temperatures down to 31 degrees at 1 p.m.

Weatherman William Mackie—who did not expect the cold air to hit Victoria for another 12 hours—said the thermometer started dropping from a comparatively warm 39 degrees Thursday at 10.30 p.m.

"We are predicting a minimum temperature tonight of from 20 to 25 degrees, and a maximum Saturday of 32," he said. "But with good fortune our skies will remain clear tonight and Saturday."

RELIEF SUNDAY

He predicted some relief Sunday or Monday. There are signs of milder air creeping across western Alaska today.

A summary of January's weather, prepared by Mr. Mackie, showed that although the last month was one of the coldest in 58 years of recording, its mean temperature of 33.8 degrees was well above the mean of 26.1 degrees recorded in January of 1950.

11.6 DEGREE LOW

It was still 5.3 degrees lower than the customary 39.1 degrees. Maximum temperature was 46.8 degrees Jan. 1, and the minimum was 16.8 degrees Jan. 25. Minimum at ground level was 11.6 degrees, also on Jan. 25.

Rainfall totaled 1.63 inches, or 2.29 below normal, and there were 12.4 inches of snow, or 6.8 more than normal. Total precipitation (with snow converted to rain) was 2.87 inches, or 1.61 inches under the average.

There were 13 days with precipitation, five less than normal, and 95.2 hours of sunshine, to make the month the fourth sunniest January on record. Others were in 1922, with 107.1 hours; 1930, with 138.1, and 1949, with 117.5.

2 Die in Stabbing; Policeman Critical

SUDBURY, Ont. (CP) — A high school teacher and his wife were slain in their boarding house today and police said three of the four constables who overpowered a suspect were stabbed, one of them critically.

Mrs. Charlotte Castonguay was killed in her bedroom, and her husband, Gerard, wounded so severely that he died after staggering across the street to the home of a sister-in-law.

Constable Gino Pollesel was in critical condition in hospital, his stomach slashed by the six-inch blade of a knife swung upward by a crouching man who opened the rooming house door at the policeman's knock.

Constable Richard Dixon was stabbed in the thigh by a vicious upward swing described as "commando-like." The third officer, Constable Robert Young, was wounded in the hand.

The knife wielder was finally overpowered.

John Petrie, Dies

VANCOUVER (CP) — John Petrie, 45, sentenced to 14 years for conspiracy to traffic in drugs, died of a heart attack in Oakalla Prison Farm Thursday night.

PRAYER FOR TODAY

O heavenly Father, I pray today that this may not be just another day of monotonous routine in which I seek only to get through its hours. Free me from the curse of loneliness, which holds me back from fellowship with friends; through Christ. Amen.

Death Toll at 13 In U.S. Floods

BARBOURVILLE, Ky. (AP)—The toll of death and destruction mounted today as new heavy rains fed one of the worst floods in the history of the Appalachian Mountains region and carried the threat into the south.

Thirteen were dead in Kentucky, West Virginia and Virginia—first to be struck when flood water rolled out of the mountains four days ago.

PREMIER'S PURCHASE OMEN?

Sunday Ball Backers See New Ray of Hope

VANCOUVER (CP)—Premier W. A. C. Bennett Thursday bought shares in the Vancouver Mounties Baseball Club and stock sales chairman Bill Clancey seems to think it was a good omen for the Sunday sport issue in Vancouver.

Mr. Bennett stopped in at the stock-selling offices of the Pacific coast League club and bought "shares"—more than one, at $25 each—to boost the club's current drive for funds.

Clancey said the premier wished the club luck in its campaign, adding: "You'd almost think that was a tipoff, wouldn't you."

Vancouver city council has asked the Legislature for permission to allow commercial Sunday afternoon sport here, the request being included in a list of proposed amendments to the city charter.

Tugboat Strike Hits New York, Great Lakes

NEW YORK (AP)—Crews of tugboats along the east coast and Great Lakes went on strike today in a contract dispute over improved wages and working conditions. Four thousand men walked out in the New York harbor area.

The strike held a threat to the movement of fuel oil, coal and some foods to the city.

Index to Inside Pages

	Page
Hungary Expels Four British Students	2
CHEK Transmitter Move Asked in Petition	2
Unified Mainland Police Plan Revived	5
Eyewitness Account of Plane Collision	10
Legal Snarl Delays Library Financing Pact	12
Dog Aids Man Too Injured to Walk	13

Ask The Times 15	Finance 6	Sports 8 and 9
Bridge 18	Island Digest 13	Stott 5
Classified 18	London Letter 5	TV With Lee 19
Comics 24	Penny Saver 16	Why Grow Old? 16
Entertainment 12	Radio 20	Women 16 and 17
Etiquette 16	Roberts 15	Your Horoscope 21

Far's th' emergency force is concerned, Mister Pearson wants th' force t' outlast th' emergency.

★ ★ ★

TV viewers hev forgotten thet one way t' see a movie without interference w'd be t' go t' a movie.

BEAUTIES VIE FOR COLLEGE QUEEN CROWN

Cream of Victoria College co-eds will compete for "Miss Victoria College" title in student voting next Wednesday at noon. The winner will be crowned at co-ed dance at Crystal Garden next Friday night. Candidates (front, from left) are Jill Denny, Laurel Beale, Jo Anne Rawlings, Carol Naunton and Frances Rigby; (back row, from left), Dorothy Hackman, Joyce Whitehead, Jill Diespecker and Linda Fields. (Times Photo.)

CHEK Transmitter Move Aim of 150

Salt Spring Island Site Asked At Meeting on Interference Issue

By PHIL LEE, Times TV Editor

A meeting that early threatened to erupt into fireworks fizzled out Friday night, and about 150 persons settled for a petition to be started to ask the CBC to look into and then eliminate interference set up by local television station.

The meeting was sponsored by the Saanich Voters' Association at the instigation of the TV Interference Committee, a group of Saanich residents. It was held in the Lake Hill Women's Institute Hall.

Prime concern of the majority of speakers and those present was that David M. Armstrong, CHEK-TV president, should, at the earliest possible moment, have the station's transmitter, now located at Epsom Drive, Saanich, moved to Salt Spring Island where "it would interfere with no one."

However, James J. Proudfoot, legal adviser to Mr. Armstrong, arose to read two telegrams to the meeting.

The first, addressed to F. C. Nixon, controller of telecommunications, department of transport, Ottawa, sought permission for CHEK-TV to move its transmitter to Mount Bruce on Salt Spring Island.

The second, from Mr. Nixon to Mr. Armstrong, stated, in part: "Regret department cannot consider granting special permission to move CHEK-TV transmitter site to Mount Bruce . . . because this location would not be in accordance with the technical rule used in the application of the government television coverage policy . . ."

After two panel speakers, W. R. Margetts and E. W. Wilkinson, had stated their case against the local station, Mr. Armstrong started reading a prepared statement.

He had reached only the second paragraph—"CHEK-TV is providing viewers with many of the finest programs available in the U.S. and Canada"—when he was interrupted by boos and catcalls by a small but noisy minority.

Armstrong Told to 'Sit Down'

"Do you want to hear this?" Mr. Armstrong asked, beginning to gather up his papers, "or will I sit down?"

"Sit down," a few shouted.

Panel moderator Dr. J. M. Thomas intervened.

"I would suggest," he said, "that we ask Mr. Armstrong to please come back and continue and surely those who have voiced their protest just now will remain silent until he is through."

After that, the speaker continued in a comparative calm to outline the objectives of CHEK-TV.

He promised: "The finest Hollywood movies . . . will be seen on CHEK-TV right in the heart of the evening. Local live amateur talent shows, a hunting and fishing program, a live local panel quiz show, and an audience participation show should be on the air in the next few weeks."

He then pointed out that CHEK-TV "actively supports all of the important medical and community service drives as part of its service to the community" and, with the completion of the cross-Canada microwave link next year, CHEK-TV will carry many of the top U.S. and Canadian network shows on a live basis.

He mentioned the Friday night fights, the World Series, Grey Cup, All-Star game, U.S. Bowl games.

Mr. Armstrong concluded by listing the channels open to this area.

"All the channels available have now been taken or spoken for," he said, "and if we hadn't moved when we did Victoria now wouldn't have a television station at all."

'We're Not Here to Apologize'

In explaining CHEK-TV's request to the Department of Transport for change of transmitter site, Mr. Proudfoot told the meeting:

"We did not come here to apologize for CHEK-TV. We believe we are doing very well."

"Yes," a voice called from the floor, "by ramming it down our throats."

"Maybe the gentleman would like to come up and say a few words," Mr. Proudfoot suggested.

But no one stepped forward.

E. W. Langston, representing the TV interference committee, pointed out that set-owners in the Greater Victoria area had invested some $10,000,000 in sets and antennas as against the local station's $250,000 investment.

Not only was CHEK-TV a "nuisance," he said, but it was having a definitely adverse effect upon real estate values in Saanich. He concluded by adjuring the meeting "to get behind CHEK-TV and help it get its transmitter moved by starting a petition to Ottawa."

Another committee speaker, R. Baird, also spoke about the local station having an adverse effect upon Saanich real estate.

When questioned by various members from the floor, Roy Farrett, local television technician, said a transmitter located on Salt Spring Island would not set up interference for anyone in the Victoria area.

The meeting concluded with the request for volunteers to circulate petitions throughout the Greater Victoria area asking that the transmitter site be changed. Exact wording of the petition was still to be worked out.

WIRE BRIEFS

North Van. Mayor Out of Hospital

NORTH VANCOUVER (CP)—Mayor Charles Cates was released from North Vancouver Hospital Thursday night after X-rays revealed he had not suffered serious injuries in a fall 12 hours earlier at the PGE depot.

Aussie PM Ailing

CANBERRA, Australia (Reuters)—Prime Minister Robert G. Menzies today cancelled all appointments because of a slight gastric ailment. He is expected to resume normal engagements early next week.

Summerland Man Dies In Fall From Trestle

SUMMERLAND (CP) — William Robert Boyd, 60, was killed Thursday in a 75-foot plunge from a railway trestle just outside Summerland.

Guy Mollet's Gov't One Year Old Today

PARIS (Reuters)—The government of Socialist Premier Guy Mollet is one year old today—almost a record for post-war France.

Nasser Alive

CAIRO (AP)—President Gamal Abdel Nasser spent Thursday at home. He signed decrees covering nationalization of foreign banks and insurance companies and received the Communist Chinese ambassador to Egypt.

Rumors in Paris and New York said he had been assassinated.

Mainland Mother, Tot Miss Death by Inches

VANCOUVER (CP)—A housewife and her 16-month-old baby daughter escaped possible electrocution Thursday when 4,000-volt high-tension wires snapped above them as they walked near their home.

Mrs. Steve Stepan said "wires came down in a shower of sparks behind us, missing us by inches. I snatched up Julie and jumped out of the way."

PLEAD GUILTY, APOLOGIZE

Hungary Expels Youthful U.K. 'Spies'

LONDON (Reuters) — The Hungarian government has informed Britain that four young Britons held in Hungary on spying charges will be expelled from the country Saturday, a British foreign office spokesman said today.

The four students are Miss Judith Cripps, 18-year-old granddaughter of the late Sir Stafford Cripps; Roger Cooper, 21; Basil Lord, 25, and his brother, Christopher, 22.

The spokesman said Hungarian Ambassador Janos Katona told British Minister of State David Ormsby-Gore this afternoon that the four have "pleaded guilty and apologized."

The four were accused of carrying forged passes, trying to make contact with members of the revolutionary committee in Budapest and trying to gather information about Russian and Hungarian troops.

If You're TIRED ALL THE TIME

Everybody gets a bit run-down now and then, tired-out, heavy-headed, and maybe bothered by backaches. Perhaps nothing seriously wrong, just a temporary toxic condition caused by excess acids and wastes. That's the time to take Dodd's Kidney Pills. Dodd's stimulate the kidneys, and so help restore their normal action of removing excess acids and wastes. Then you feel better, sleep better, work better. Get Dodd's Kidney Pills now. Look for the blue box with the red band at all druggists. You can depend on Dodd's. 57

Inglis 'GLASTEEL' WATER HEATER SPECIAL!

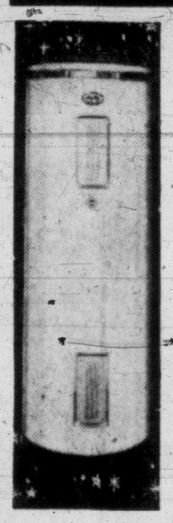

30 Imperial Gallon "Glasteel" Automatic Heaters as shown with 10-Year Manufacturer's Warranty

REGULAR $149.95

NOW ONLY $109.50

EASY TERMS

Offer Good for a Limited Time Only

★ WE SELL ★ WE INSTALL ★ WE SERVICE

C. J. McDOWELL

PLUMBING AND HEATING LTD.

1000 DOUGLAS STREET PHONE 3-4138

MACDONALD'S

SAVE DURING MACDONALD'S BIG FEBRUARY HOME FURNISHINGS SALE

★ CHESTERFIELD SUITES ★ BEDROOM SUITES ★ TV SETS
★ CHROME SUITES ★ ELECTRIC AND GAS RANGES
★ AUTOMATIC WASHERS AND FRYERS, ETC.

PLUS FREE GIFTS!

BRING THE WORLD INTO YOUR HOME WITH A FAMOUS-NAME TV SET

PRICED FROM 139.50

NO DOWN PAYMENT REQUIRED

SEE SYLVANIA TV WITH HALOLIGHT TODAY!

Enjoy the very finest with Halolight TV. Pictures look larger, clearer and the soft Halolight is gentle on your eyes.

PRICES HAVE NEVER BEEN LOWER!

NO DOWN PAYMENT REQUIRED!

FREE GIFTS!

$60.00 Trade In for Your Old Machine ON A NEW DE LUXE LEONARD SEMI-AUTOMATIC WASHER

★ Automatic Emptying Pump
★ Full Skirt
★ Famous Lovell Wringer
Silent Operation

FREE GIFTS!

NO MONEY DOWN!

MOTOROLA TABLE RADIOS Powerful Twin Speaker Models Reg. 49.50 Only $37.50

BETTER FED . . . MONEY AHEAD . . . MACDONALD'S FOOD PLAN

PHONE 5-2491

FREE!

5-PIECE CHROME SUITE WITH THIS BEAUTIFUL 10 cu. ft. FAIRBANKS-MORSE GIBSON REFRIGERATOR AS SHOWN WITH ALL THE MODERN FEATURES!

NO MONEY DOWN!

YOUR 5-PIECE CHROME SUITE FREE!

FREE GIFTS!

MACDONALD'S — 752 FORT ST. — 3-1171

TEMPERATURE UP? BUT PRICES DOWN

Stock No. 720A 1947 MONARCH SEDAN $399
Stock No. A245A 1947 MERCURY SEDAN $199
Stock No. 763 1947 BUICK TUDOR SEDAN $587
Stock No. 765A 1948 DODGE SEDAN $449
Stock No. N13B 1948 FORD COUPE $399
Stock No. N54B 1949 FORD COACH $577
Stock No. A269C 1949 MONARCH SEDAN $787
Stock No. 737A 1950 DODGE SEDAN $795
Stock No. 154B 1950 FORD SEDAN $799
Stock No. 735A 1951 STUDEBAKER LAND CRUISER $949
Stock No. 768A 1946 CHEVROLET SEDAN $219
Stock No. 764 1950 METEOR SEDAN $799
Stock No. 759A 1951 DE SOTO SEDAN $1195
Stock No. S53A 1953 STUDEBAKER COMMANDER $1379
Stock No. 756 1953 DE SOTO SEDAN $1695
Stock No. J10B 1953 PONTIAC SEDAN $1279
Stock No. S39A 1953 PLYMOUTH CLUB COUPE $1299
Stock No. 718 1955 STUDEBAKER COMMANDER $1795
Stock No. N5A 1948 AUSTIN $269
Stock No. 766 1949 HILLMAN $269
Stock No. N6A 1949 HILLMAN $269
Stock No. A287B 1950 MORRIS MINOR (Rebored) $429
Stock No. 735A 1954 VANGUARD STATION WAGON $999
Stock No. S85A 1953 STUDEBAKER ½-TON PICKUP $795
Stock No. N57C 1952 HILLMAN STATION WAGON $499
Stock No. S59A 1956 NASH METROPOLITAN $1349

EASY TERMS

30-DAY FREE EXCHANGE

FREE '57 PLATES

WRITTEN WARRANTY

PLIMLEY

1010 YATES STREET

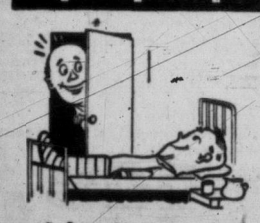

A friend is injured getting out of your car

Does your automobile insurance pay his medical bills?

For the answer to this, or any other insurance question

SEE

Ker and Stephenson LIMITED

909 GOVT.

IN PARLIAMENT

CCF Advance Polling Proposal Voted Down

(From Times News Services)

The House of Commons, headed for an election later this year, has debated and rejected a CCF member's plan for rewriting the rules on advance polling.

The bill sponsored by CCF whip Stanley Knowles (Winnipeg North Centre) would have allowed all eligible voters who expect to be away from home on election day to cast their ballots in advance polls.

After more than three hours of debate it was defeated 131 to 33 in a vote in which three Liberals sided with CCF and Social Credit backers of the proposal. Other Liberals, Progressive Conservatives and the three independents were in the majority.

Mr. Knowles, whose bill was voted down last session too, argued that there is discrimination in the present law which restricts use of advance polls to commercial travellers, fishermen, transportation workers and members of the RCMP away from home in the normal course of employment.

STANLEY KNOWLES
. . . plan fails again

Would Accommodate Holidayers

If persons are on holiday at election time, he said, they should not be deprived of their voting rights. Not all could afford to return home from holidays to vote.

His measure called for two advance polling days nine and 10 days before election day, and for changing nomination day to three weeks ahead of the election instead of two weeks.

State Secretary Pinard, opposing the bill, said it would eliminate the significance and importance of a single voting day. It might lead to more votes being cast in the advance polls than on election day. He had been informed it would cost $500,000 to provide advance polls on the scale proposed by Mr. Knowles.

Of the three Liberals who backed Mr. Knowles' bill, one was Ross Thatcher of Moose Jaw-Lake Centre, a former CCF member who voted for it last year when he was an independent.

Mr. Knowles said the four western provinces provided advance polls. Their experience refuted the suggestion of Mr. Pinard that the advance polling days might become more important than election day.

Davie Fulton (PC—Kamloops) raised another objection to having three polling days. He said it would "increase opportunities for organized skullduggery at the polls."

Elmore Philpott (L—Vancouver South), who voted for the bill last session and changed his mind this year, criticized the proposal to move nomination day three weeks ahead of election day. He said election campaigns already are too extended and too expensive.

Thomas M. Barnett (CCF—Comox-Alberni) said there should be provision for absentee voting so that those away from home could vote in other constituencies.

Harold E. Winch (CCF—Vancouver East) said B.C.'s experience with unrestricted advance polling does not tend to substantiate Mr. Pinard's fear that it reduces the actual election-day vote.

Oil Fever Blamed for Indian Trouble

A suggestion that oil fever is at the bottom of the Hobbema Indian trouble was made by Prime Minister St. Laurent in declining Opposition leader Diefenbaker's proposal that a Royal commission determine Indians' rights.

Parliament, by its approval of the Indian Act, had given the courts the responsibility of deciding who is an Indian and therefore entitled to live on a reserve and share its fortunes, he said.

Referring to the disfranchisement under the act—through action by fellow inhabitants—of 118 residents of the oil-rich Hobbema Reserve in Alberta, he added: "I do not think it would be proper, when there is a dispute about proprietory rights, nt oattempt to set up a Royal commission to make a decision on that dispute instead of having it decided by the ordinary courts of the country."

At another point, as both he and Citizenship Minister Pickersgill came under a volley of opposition questions, Mr. St. Laurent said: "It may be a very popular cause at this time to try to make much out of the unfortunate situation in which some of those who have been found to be residing on this reserve and not to be Indians find themselves.

Legal Proceedings Should Be Taken

"However, there are legal proceedings that can be taken and should be taken and which I hope will be taken." This was a reference to the fact that the disfranchised Indians may lodge an appeal, for which the deadline is Feb. 6.

"If it is not taken it can be supplemented by action recommended to this parliament to see that there is consideration by the courts of the question of fact involved in this matter," the prime minister said.

Then he added: "This is something which was apparently not considered of very much importance by anyone until a very greatly enhanced value was given to the lands of this reserve by the oil finds either on it or in the surrounding territory."

Douglas Harkness (PC—Calgary North) told the House Jan. 21 the reserve has oil leases valued at $20,000,000. Expulsion of the 118 Indians would leave $2,000,000 more for distribution among those remaining on the reserve. Payments now amounted to $25 a month for each Indian.

The act, as revised in 1951, provides that if 10 or more reserve residents sign a petition asking an investigation of a fellow resident's legal Indianhood, the citizenship department's Indian affairs branch must look into it.

In this way the 118 members of the Samson band at Hobbema were ordered to leave the reserve, 55 miles south of Edmonton, because their ancestors accepted payment of land or money in return for giving up their treaty rights.

* * *

A new venture by a Canadian company to pump oil into the developing areas of the Yukon and Alaska received approval in principle in the Senate.

Given second reading and sent to a committee for further study was a bill to incorporate Alaska-Yukon Pipelines Ltd.

Senator Stanley McKeen (L—British Columbia) said the all-Canadian company plans to construct an oil pipeline from Haines Junction in the Yukon to Haines, Alaska, and build a refinery at the latter seaboard point.

* * *

A Senate committee postponed for another month any action on possible ousting of Senator Joseph James Duffus of Peterborough from his Senate seat for non-attendance.

START O" INDUSTRY

Henry Ford produced his first car, a two-cylinder, four horsepower machine, in 1892.

Federal Gov't Fails to Guard B.C. Resources Charge Tories

Two top Conservatives attacked the federal government Thursday night for "disregarding the principles of Parliament" and "failing to safeguard British Columbia's natural resources.

The charges were made at a meeting of Victoria branch of Progressive Conservative Association.

Leon J. Ladner, QC, president of the B.C. Conservative Council, said Ottawa's action in approaching the U.S. government for top-level talks on international waterways could lead to a new international treaty which would cost B.C. about $90,000,000.

"These meetings could be a fatal step so far as B.C. is concerned," Mr. Ladner said.

Mr. Ladner also charged the Ottawa government with tax-grabbing.

"While they ask everyone else to tighten their belts, the government raises taxes" so that they now have a gigantic surplus, he said.

A. De B. McPhillips, Progressive Conservative candidate for Victoria federal riding, called for a general clean-up of the Ogden Point docks and construction of a new federal terminal.

"The docks have been allowed to get to the point where they are an eyesore," he said.

SNOW-TRAPPED WORKERS RESCUED FROM TRAINS

CHAMA, N.M. (AP)—Five men were brought out by helicopter and six others by army weasels Thursday from two trains caught in heavy snow atop Cumbres Pass on the Colorado-New Mexico line.

Another 49 still are stranded. "They are full of spunk," an official said. "They have plenty food, plenty fuel, plenty shelter."

The workers have been on overtime pay since last Sunday.

Standard FEBRUARY SALE

THE NEW magnolia GROUP BY KROEHLER
WITH WONDERFUL mar proof CONSTRUCTION

Just what you've been looking for .... trim, modern styling combined with the qualities of long life-giving mar resistant construction to give you a new kind of carefree living. Beautifully crafted from solid Magnolia, pressurized to produce an embossed surface, densified to extreme toughness . . . finished in "mocha-tone" a mar resistant hard shell surface, then smartly accented with full length brass inserts and exclusively designed brass drawer pulls. Polished plate mirrors. Precisionized drawers dove-tailed for strength, center guided for fingertip action.

3-PIECE BEDROOM SUITE
Choose this delightful 3-piece suite at Standard now . . . a distinctive radio bed, chiffonier and Mr. & Mrs. dresser with plate-glass mirror.
FEBRUARY SALE SPECIAL 299.00
29.90 DOWN — 17.00 PER MONTH Including Carrying Charges Tax Extra

DE LUXE TOASTER
★ Exclusive "color guard"
★ Thermostatic, silent operation
★ Easy-to-clean crumb tray
★ Toasts rye, white or frozen bread evenly
FEBRUARY SALE 16.49

PLATE-GLASS MIRROR
★ 20x30 inches in size
★ Floral design
★ Polished edge
FEBRUARY SALE 12.95

TRI-LIGHT or TORCHIERE
★ Brass and copper finish, with black inserted break
★ Well-weighted solid base
★ Assorted color reflectors and shades
★ Tri-light shade completely washable
★ Three-way socket
FEBRUARY SALE, complete 16.95

TABLE LAMP
★ Smartly styled, with shade to match
★ Tri-light lamp, china base, in gleaming white
FEBRUARY SALE 5.49

BROADLOOM
VISCOSE BROADLOOM, heavy quality, with a durable rubber backing. Choose green tweed, beige, charcoal tweed or cinnamon. This hard-wearing yarn is cleverly tufted for long-lasting textured beauty.
Regular 11.95 sq. yd.
FEB. SALE sq. yd. 8.95

AXMINSTER CARPETS
In tone-on-tone floral and all-over Oriental designs. Big, beautiful, seamless Axminster carpets to bring new beauty to your home and to flatter your furnishings. Make your choice NOW, at low February Sale Prices!
9x10.6 Regular to 99.50 — 79.50
9x12 Regular to 109.50 — 89.50

Sealy February Sale
MATTRESS SPECIAL

NATURAL REST!
3 ft. 3 and 4 ft. 6 sizes
Magnificent opportunity to purchase a quality Sealy Mattress at a once-a-year saving! See the famous "Natural Rest" on our top floor now! Regular $59.50. FEB. SALE 39.95

DE LUXE NATURAL REST
3 ft. 3 and 4 ft. 6 sizes
Here's outstanding quality at a really low February Special Price. It's the outstanding Sealy De Luxe Natural Rest, BUTTON-FREE . . . and built to last! Built for greater, more healthful comfort. Regular 69.50. FEBRUARY SALE 49.95

OCCASIONAL TABLES On Our Mezzanine!
1/4 to 1/2 OFF
CHECK THESE EXAMPLES!

END TABLES
In limed oak with magazine shelf. Regular 27.90. 19.95

COFFEE TABLE
Duncan-Phyfe style . . . with glass top, in walnut finish. Regular 37.00. FEB. SALE 18.50

STEP TABLE
In birch arborite. Regular 26.50. FEBRUARY SALE 19.90

CORNER TABLE
In birch arborite, heat and stainproof! Regular 31.50. FEBRUARY SALE 24.90

END TABLE
Dropleaf style, by Loyalist, in birch Sandune. Reg. 39.50. FEBRUARY SALE 19.90

and many, many others . . . in limed oak, walnut, bleached mahogany and Sandune finish.

Standard FURNITURE DENNYS OF VICTORIA
FREE PARKING
737 YATES 2-5111

ONE HOUR VALET 1720 DOUGLAS 2-5314
SUITS CLEANED IN 1 HR. $1.25

Our Pride . . . the Bride
Be the Most Beautiful Bride When You Choose from Our Exquisite Collection of
BRIDAL GOWNS
Priced from $34.50
Just say "Charge It" and your account is approved at
PLUME SHOP Ltd.
1740 Douglas Street

"DON'T BUY A SMALL CAR . . . BUY A VAUXHALL
A PRODUCT OF GENERAL MOTORS
Empress Motors Ltd.
900 FORT 2-7121

Victoria Daily Times

THE HOME PAPER — Established 1884

Published every afternoon except Sunday by The Times Publishers Limited, 2631 Douglas Street, Victoria, B.C. The Times is a member of the Audit Bureau of Circulation; The Canadian Daily Newspaper Publishers Association; the Inter-American Press Association; the International Press Institute, and of The Canadian Press, which is exclusively entitled to reprint the local news published herein, and whose report may not be used without permission. Rights reserved on special dispatches and features. Authorized as Second Class Mail, Post Office Department, Ottawa.

STUART KEATE, Publisher — BRUCE HUTCHISON, Editor

A Dam for Free

PREMIER BENNETT'S OPPOSITION to electrical power exports would be more convincing if it were not denied by the record of his Government.

When the Gordon Commission proposed that Canada export "for stated periods of years" some of the power from such rivers as the Columbia, Mr. Bennett at once condemned this recommendation. He said he was opposed to any power exports and thus he seemed to support the long-standing policy of successive Canadian Governments.

But Mr. Bennett himself tried to export power from the Columbia in the case of the famous Kaiser Dam on Lower Arrow Lake. To be sure he did not try to export power directly. He intended only to let American interests dam the Columbia and use the resulting supplies of water to make electricity south of the international boundary. Yet this was exactly the same as making direct exports. The water to be stored in Canada was the equivalent of electricity.

The Federal Government promptly quashed the Kaiser Dam deal as negotiated by Mr. Sommers, then minister of lands and forests. At this interference Mr. Bennett was furious. He said Ottawa had no right to prevent the export of power which he now condemns.

The reason for all this confusion is that Mr. Bennett and the Federal Government have been talking about two different things.

The Federal Government is opposed to the export of any power, or its equivalent in water. Its policy on the Columbia, however, goes much farther than that.

It says that if Canada dams the Columbia at Mica Creek the resulting control of the river will vastly increase the annual output of American power plants south of the line, at no cost to the United States. Therefore, Canada should receive a large share, something like a half, of the extra American power which is known as "downstream benefits."

Mr. Bennett, like the Federal Government, is opposed to any power export from the Mica Creek dam but he is ready to alienate most of the downstream benefits, though they would probably represent the largest part of the total Columbia power.

His plan is to allow American interests to build the Mica Creek dam and hand it over to Canada "free." Of course it would not be free. Its cost would be extremely high. For Mr. Bennett would compensate the United States for its "gift" of the dam by handing over to it most of the downstream benefits.

We would thus lose a huge supply of power to which we are entitled in international law and in common equity. Actually, therefore, Mr. Bennett is in favor of power exports on a large scale, though doubtless he would give them another name while denouncing power exports in principle.

Fortunately for Canada Mr. Bennett does not control power exports. They fall under federal jurisdiction. At the moment the Canadian and American Governments are beginning negotiations to settle the whole Columbia power issue and divide the potential electricity of that river equitably between the two nations.

Ottawa certainly is bound to consider the views of the British Columbia Government but it must put the interests of the nation at large ahead of Mr. Bennett's convenience. The interests of the nation demand that we secure from the Columbia, for future Canadian use, every possible kilowatt, whether we can use it all immediately or not. For not long hence we shall certainly need it all in a growing British Columbia.

The Deathly Hush

ONLY A SMALL MINORITY OF the Canadian public may be expected to read the Gordon Commission's preliminary report, or the final report to be submitted next autumn. But the Federal Government and its civil servants have read the present document and apparently take a poor view of it.

The official reaction in Ottawa, the newspaper correspondents tell us, varies from indifference to bitter hostility. The chief critic of the report seems to be Mr. Howe, who was opposed to the appointment of the Royal Commission in the first place. He regarded it as a kind of assize on his administration of the Canadian economy and the Commision certainly has criticized some of his major policies.

For example, it advocates a system of wheat marketing which Mr. Howe has repeatedly rejected and which the Canadian Wheat Board regards as entirely unworkable.

Again, the Commission would remove the administration of electrical power and natural gas from the hands of Mr. Howe and place it under an independent commission.

Mr. Howe would not like that. But his management of the improvident Trans Canada Pipelines contract suggests that an independent administrative body might give the public interest better protection than it sometimes receives now. It is unlikely, however, that this recommendation will be implemented so long as Mr. Howe is in the Government.

Neither the Government nor the Opposition is likely to support the Gordon Commission's implied attack on the Crow's Nest Pass freight rate agreement, which fixes freight rates on grain throughout the prairies at a low and arbitrary figure.

The Commission does not think these rates are likely to be raised but suggests that the railways might be compensated for them by subsidies from the taxpayers—a proposal first advanced by Chief Justice Gordon Sloan when he investigated a railway wage dispute some years ago.

Since the railways are making huge profits from the grain trade on existing rates and virtually the entire prairies are opposed to any change in the present arrangements, no change is probable.

If the Government is tacitly rejecting the Commission's views on wheat marketing, power and grain rates, there are many other aspects of the report to be considered and much valuable information about the nation's economic prospects.

It is disappointing, therefore, to find the House of Comons almost ignoring all this material. The whole report, indeed, seems to have been received with a deathly hush in Ottawa after its long advance billing.

It may turn out to be what Hollywood calls a "sleeper"—a production which makes a slow start but, later on, catches the public imagination. In any case, it is unfair to judge the Commission on a preliminary and drastically condensed version of its final conclusions.

The Ottawa politicians of all parties are pre-occupied with many other urgent matters, including an election. Perhaps they will return to the Commission's finding when the June polls have closed.

Money for Horsepower

THE ANNOUNCED B.C. ELECTRIC program of nearly $102 millions for expansion of hydro-electric and service facilities in this province is at once a measure of British Columbia's growing needs and of the company's determination to fill them.

The submarine cable linking Vancouver Island with the mainland gives local residents a direct interest in the Bridge River, Cheakamus and other expansion projects. It will be noted that the scheduled expenditures are for further work on production units already begun — evidence that the need for more power was recognized years ago in the formation of programs now nearing completion.

It is vast constructive plans such as this which contribute to the $8-billion industrial program which has been estimated for Canada during the coming year. The extent of the projected investment has caused concern to economists, who foresee a powerful inflationary factor in the increasing demand for labor and materials.

The labor and materials just do not exist in the quantities which would be required if all the plans—both government and private—were carried out. For this reason prospective builders have been urged to postpone certain types of development until the inflationary pressure can be somewhat relieved.

Obviously hydro-electric developments should receive priority in this regard if the end result of the projects is to deliver more power for industry. Increased productivity is a basic answer to inflationary trends, and if the great expenditures entailed in such programs as that announced by B.C. Electric result eventually in a larger output of goods they will have contributed materially to the stabilization of our economy—quite apart from the direct material benefits to be derived.

If Ottawa Gives Up Horn-Rimmed Glasses I Quit

MINGLING OF THE RACES — By B. A. TOBIN

House of High Hopes

IT WAS just a little over 300 years ago that a couple of English tobacco growers laid out a plantation on the east side of the island of Manhattan, about a quarter of the way up its length. The farm lay around a little cove called Turtle Bay and must have been a pleasant location. By the 19th century, however, the district was feeling the encroachment of the growing population. It became a fashionable residential section for New York City. Later on it degenerated into a tenement area, with breweries and slaughter houses in the neighborhood. It appeared that Turtle Bay, by now filled in, had had its day.

Tobin

The original tobacco growers could little have dreamed that someday their farm would be the site of a new experiment in world living, a new approach to international co-operation, a new hope of global peace for mankind.

For out of that farm-turned-slum has arisen a city within a city, a world within a world—the headquarters buildings of the United Nations.

Today the 39-storey centre block of the U.N. Secretariat, and the smaller structures clustered at the base of the vast glass and marble tower, are at once a symbol and a workshop.

The soaring height of the building well represents the soaring hopes in which the United Nations concept was launched. The spaciousness of the grounds and the great interior chambers speaks of the breadth of understanding and tolerance in which the whole idea was born.

Best We Have

The United Nations is not a 100 per cent success. Its failures have been many. But it is still the best thing that the nations of the world can fashion; its imperfections are those of man himself.

Voltaire has said that if there were no God, man would have to invent one. The same idea might well be applied to the U.N. If through some cataclysm it ceased to exist, man would immediately have to fashion another in order to safeguard his security.

But viewing this imposing building, it is difficult to imagine it falling vacant. Here are housed the various organs and branches of the United Nations. The 505-foot-high block contains the Secretariat, headed by Mr. Dag Hammarskjold, the Secretary General. More than 3,000 persons work here each day, drawn from the 80 nations that make up the U.N.

Besides these permanent employees, there are the delegations of the member countries and their staffs, there are the 300 accredited press correspondents, the radio and television men, and the thousands of visitors who come each day to see the building and the work.

The Secretariat building provides 20 acres of office space in its 39 glass-enclosed floors. The great banks of elevators, serving every floor with electronically-controlled precision, travel 250 miles a day. Scattered through the building are 2,300 typewriters with keyboards for 15 different languages.

There are cafeterias, lounges and other gathering places, and an extensive organization with everything from health centre to travel bureau to look after the needs of the large staff.

In the low-lying blocks at the skyscraper's base are the huge meeting places of the General Assembly, of the Security Council, and of the several committees which compose the working units of the U.N.

The Assembly building is designed on sweeping lines. From the soaring 75-foot ceiling of the lobby, which is reached through seven great bronze doors donated by Canada, to the acres of tiled floors, the whole impression is of freedom and space. Nickel, aluminum, glass, plastic—these are the materials of the building, fashioned into shapes as modern as the political concept which they house.

The World Forum

It is this section which contains the vast General Assembly room, the heart of the whole organization. Like a great theatre it holds the rows of seats for the delegates on the lower floor, with room for more than 1,000 reporters and visitors in the galleries.

Here the nations of the world present their cases, plead for help against aggressors, defend their words and actions, attack their opponents and strive to win world approval for their arguments.

As in all the conference rooms, each seat, whether delegate's or visitor's, is furnished with a headset, and the listener can switch in every speech made, in the language of his choice. Five languages are official in the U.N., and translators accompany each speaker, putting his words into English, French, Spanish, Chinese or Russian as required.

The committee rooms in the Conference Building, which connects the Assembly Building with the Secretariat, are slightly smaller but substantially the same.

Truly International

But it is in the halls and the large cafeteria that the visitor gets the most vivid impression of the international world that has grown up here.

Indian girls drift by in colorful saris, a Chinese secretary minces into the cafeteria in the slit dress of her country, a bearded Frenchman chooses a table near the window overlooking the East River, a sheet-draped delegate from some African land plods down the hall in his sandals. There is a mingling of races and nationalities here which could not be duplicated anywhere else in the world.

And there is a mingling of ideas too, which shows itself in the emergence of a "United Nations mind" which is very evident when you talk to some of the people you meet at the U.N.

DENNIS THE MENACE

From Our Files

Feb. 1, 1897 — The Pacific Steamship Co. is determined to be prepared for the rush of people to Alaska this spring and will, after the first of March have four steamers on the route —a ship every five days.

Feb. 1, 1917 — The Hollywood and Foul Bay branch of the Red Cross Society was formally opened yesterday afternoon in the Margaret Jenkins School. Despite the unfavorable weather many citizens attended.

Feb. 1, 1937—Solon Lowe, 37-year-old Mormon school teacher from Stirling, Alberta, and MLA for Warner, will be sworn in tomorrow as provincial treasurer in the Aberhart Social Credit government.

As Our Readers See It

Fish Vs. Power

According to a news report the B.C. Power Commission has now been authorized to start construction of power dams on the Ash, Sproat and Stamp Rivers.

A "commission spokesman" is reported to say that the Sproat and Stamp Rivers are salmon spawning streams and that the Ash is not.

Moran's Pool was certainly full of salmon last time I was there; aside from this the river carries a notable run of steelhead.

Discussions are said to be under way with federal fisheries men to get around the problem of safeguarding the spawning runs in these streams. Is the B.C. Power Commission naive enough to think that a solution will be found to this before they are due to start construction in the spring, when scientists in Canada, United States and Great Britain have been working fruitlessly on it for years?

Had any solution been in sight plans to dam the Fraser River would have been far more advanced, if not actually started by now. Meanwhile, the fishing resource in the smaller rivers is sacrificed piecemeal. There is an argument in favor of power rather than fish: but let us not be duped into thinking that we can have both in our present state of knowledge.

ANTHONY L. BRISTOWE.
1383 St. Patrick Street.

Clear Sidewalks

Nothing is more enjoyable than a walk in the glorious sunshine, such as we have basked in lately; but because so many pavements have not been cleared of snow, many elderly people have to stay indoors, or if they do get out are in danger of slipping.

Next time we have snow, let our motto be "All clear," and then everyone could thoroughly enjoy the snappy cold weather which is really a tonic. Isn't it about time that the by-law regarding the clearing of pavements was enforced? In some cities, I believe, people are given a certain time to clear, and after that the city takes control, adding the cost of clearing to the taxes—a jolly good idea, one which we could well adopt.

DOROTHY ABRAHAM.
1125 Faithful Street.

Church Attendance

In his tribute to the life of the late E. E. Winch—whom I never knew—"an Anglican" mentions the "many people who never miss their Communion and regular church services, and yet live the most selfish self-centred lives."

I have been a lay-reader, lay delegate, and vicar's warden for nearly 30 years, and of course this is only too true in ours, and probably all organized religions.

The reason is fairly clear. Money to maintain building, pay the clergy's stipend, augment the pension funds, is an absolute essential. It must be the foundation stone of most (all?) organized religion.

Hence, the clergy have to insist on regular attendance at church and communion services and regular and adequate donations as the essentials of a "Christian" life; as to the moral life of the individual — well, to dwell on that might offend some of the subscribers, even some wealthy ones — just ignore it!

I have heard Anglican parsons imply that to lead a good moral life without being a good churchman might prove a poor passport to St. Peter!

I wonder! No, I don't. I could, but will not take up more of your valuable space.

"ANOTHER ANGLICAN"

Saved the Commonwealth

The pages of history will record no more glaring and costly error than the intervention of Britain and France into Suez. An expedition which nearly wrecked the Commonwealth and which flouted the ideals of the United Nations.

Of course Britain was wrong. In her humiliation she would like to thrust the blame on the U.S. The Labor party and a large section of the Tories recognize this devastating mistake. Millions of Britishers have been crudely hurt. They now have to bear the brunt of petrol rationing, excess taxes and curtailed exports, which Britain can so ill afford.

Canadians can only hope that the gross tragedy of Suez will fade into the forgotten past and that Britain may, some day in the near future, regain her lost prestige. Our great neighbor to the south is to be congratulated on her courtesy and patience in handling our allied relations and great is the credit to St. Laurent and Pearson for the wise and diplomatic course they have taken. They saved the Commonwealth and held the breaking bond of unity betwen Britain and the U.S.

TRULY CANADIAN.

Interference

Is there nothing that can be done about the interference that Channel 6 is causing on Channel 5?

Sometimes we get the full picture of Channel 6 in the background of the picture on Channel 5 and the other times we get the black lines running through Channel 5 pictures.

I would definitely like to watch the programs I like and enjoy. To my opinion Channel 5 has far better and more advanced programs than 6. I'm sure I'm not the only one who thinks this in Greater Victoria so I believe that either Channel 6 should move it's transmitter elsewhere, where it would not bother our other stations or get something that would counteract the interference that it is causing on other stations.

(MRS.) L. HEMMELGARN.
1037 Wychbury Avenue.

And So Huzzah!

On Radio News both loud and clear
Canada's army is, we hear,
to get a new Brigade.
But what the cute announcer does is
to name the "Eighth" to rhyme with hussies
That's quite another trade.
Even a space man straight from Mars
Knows that they call themselves "Huzzars."

CEE BEE

Fire Insurance

A few days ago large headlines on your paper said:

"Colwood Home Razed by Fire; No Insurance."

This sort of fire loss happens quite frequently. On each occasion there is serious hardship as a result.

Is that hardship necessary?

Perhaps people owning houses and furniture do not know how very cheap it is to fully insure their home and furniture, even where there is no fire protection. The cost of buying fire insurance, even where there is no fire protection service, is only around four cents a day for $5,000 of insurance.

If the house has a composite roof the insurance cost is quite a bit lower.

If the house is in a "protected" area the cost of insurance for $5,000 is only around two cents a day.

Surely that is a cost anyone can pay, and it is well worth paying.

INSURANCE

FROM WASHINGTON — By WALTER LIPPMANN

The Revival of Europe

IN the backwash of the disaster in the Middle East there are many in Britain and France who have turned toward the idea that their best hope for the future lies in the unification of Europe. Mr. Macmillan and his new Chancellor of the Exchequer, Mr. Thorneycroft, are both supporters of British participation in the project to establish a limited free trade area in Western Europe. Within the free trade area, which Britain and the Scandinavian countries may join, there may soon be ready treaties to establish a still more intimate economic union consisting of France, West Germany, Italy and the three Low Countries.

Lippmann

These treaties would create what is called a common market and would provide also for collaboration in the development of the peaceful uses of atomic energy.

The French Prime Minister, M. Mollet, has long been an advocate of projects which go even further than that, and reach out towards certain tentative experiments in political confederation.

Popular Support

All these projects have been under negotiation for a considerable period of time. But they have acquired very considerable popular and political support since the Suez crisis in the autumn.

It had long been argued that while Western Europe was subdivided into a large number of small national economies, none of these separate nations would be able to compete successfully with big countries like the United States and Russia where a very large market sustains mass production.

This economic argument for greater European unity has been making some headway, although the resistance of the sheltered national vested interests is very powerful.

The autumn crisis over Suez has provided a powerful political argument—one which appeals to the pride and the patriotism of the European nations. What happened at Suez and in the United Nations provided a spectacular demonstration that in Europe, which was for so long the political centre of the world, there are no longer any world powers.

Europe is divided by the Iron Curtain, and Western Europe is subdivided into a number of weak and national states, none of them on the modern scale of a great power. It was shown in the autumn that this divided and subdivided Europe is unable, either by diplomacy or by force, to affirm and to defend its vital interests in the outer world.

Yet there are in Western Europe some 250,000,000 people, more than there are in either the Soviet Union or the United States. Their level of education is the highest in the world. Were they given a modernized large scale economy, there is no mass of people anywhere who would surpass them in capacity to work.

Weak Economics

It is plain that their economies are weak and their political influence is low because of their disunity. For what else can explain the fact that on the great international issues of life and death neither Europe as such nor any nation in Europe is treated as a principal power?

The question which troubles me does not come from any doubt that the case for greater unity is a good one, or that the projects for a common market, for a larger free trade area, and for atomic energy deserve encouragement and support by all men of good will. The question in my mind is whether Western Europe can be unified while Germany remains divided.

Western Germany is a principal member of Western Europe. Yet Western Europe must look to the East, it must look to reunion with Eastern Germany, and that means it must look to a settlement with Poland and with the Soviet Union.

Political Instability

Until the German question is resolved, Western Europe alone cannot be politically stable. If Western Europe is not politically stable, it cannot have power and influence in world affairs. If this is correct, then what Western Europe needs in addition to a common market and the like is a common policy for a settlement with Eastern Europe and the Soviet Union.

It is not mere fantasy to imagine that Britain, which is withdrawing and reducing its global commitments, may find a new field for the exercise of its political genius in the unification of Europe through a settlement with Eastern Europe. If that were to happen, something great and good for all the world will come out of the self-examination through which Great Britain is now passing.

(Copy'rt, 1957, N.Y. Herald Tribune Inc).

ON THE TIMES

By ART STOTT

'Infinite Kindness of People'

WHEN IRA DILWORTH was convalescing from a serious illness a few years ago, I asked him if his enforced inactivity had changed his outlook on life. He told me his views had been modified. With nothing to do but rest and think, he had gained a sharper appreciation for "the infinite kindness of people."

Stott

It's a point you don't often give your mind to. Yet when misfortune strikes close, you catch the significance of Ira Dilworth's words. You find the comfort of kindness from others, the touch of sympathy expressed in countless ways.

TAKEN FOR GRANTED

It's normal, I guess, to overlook "the infinite kindness of people." If you like them, you take it for granted. The show of friendliness, the shared happiness, the favor without thought of recompense are all part of the business of living together—the kind of thing you give without thought and accept the same way from those joined in affection.

You don't expect them from casual acquaintances or relative strangers. And probably because you receive so much kindness in an off-hand way, your reaction to it isn't impressive.

You're more apt to notice the discourtesies than the courtesies. You feel the rough edges acutely. The smooth don't snag the fabric of your consciouness.

If, as they say in the north of England, too many people deal you a thick un, you respond actively enough and develop a retaliatory character. That, I think, is what happened some where along the line to John Dean, whose gravestone is probably the most remarkable piece of inscribed granite in this region. "It's a rotten world," the epitaph reads.

You look at it, smile cynically and then feel a little sorry for a man who passed through life to reach that final philosophy. Sure there are lots of things wrong with this world. But there's quite a lot that shines in it, too, if you look.

Call me Pollyanna if you like, but I'm reaching the point where I think there are few virtues greater than compassion. And I think, too, that it is expressed so often that it escapes attention.

When distress is your neighbor, you notice these things. Your sight is clearer. You see in sharper outline what somebody called "those little unremembered acts."

When you're in trouble, you're sensitive to the atmosphere around you. The efforts of people to help mean more.

REMINDER

Perhaps that is one of the consolations of a private grief. It reminds you that there is a lot to be grateful for in the consideration shown by others.

You begin to achieve a warmer appreciation for the human family. There's a great deal to be admired in it. And not in the field of big accomplishment so much as in the simple display of that "infinite kindness" Ira Dilworth and so many people have learned to recognize when some affliction has given them time for thought and, perhaps, wisdom.

YOUR HEALTH

By DR. WALTER C. ALVAREZ

Gallstones

Dr. Walter C. Alvarez is Emeritus Consultant in Medicine, Mayo Clinic and Emeritus Professor of Medicine, Mayo Foundation

Many persons suffering from gallstones want to know why the surgeon insists on removing the gallbladder as well as the stones. The reason is that it was discovered years ago that if only the stones are removed, the symptoms will soon return in half of the cases. Then another operation may have to be performed. The trouble lies not so much in the gallstones as in the inflammation in the wall of the gallbladder.

Alvarez

Many persons say, "The other day, during a routine examination, the X-ray man discovered that I have several large gallstones. They never bothered me, but now my surgeon wonders if he ought to operate on me right away. What do you think?" Forty years ago I used to do what I had been taught to do, and I told persons with gallstones that they had better have them out. But gradually, as the years passed, and I saw so many hundreds of cases in which the gallstones, long present, had never produced any distress of any kind, and I saw at autopsies the bodies of so many hundreds of persons in whom "silent" gallstones were found incidentally, that I lost my enthusiasm for ordering the immediate removal of the gallbladder. Then my old friend, Dr. John Blackford, of Seattle, reported that for 25 years he had kept in touch with a few hundred persons who had had gallstones, and half of them had never had any trouble from them.

As a result, I now never ask a woman to part with her gallstones unless they are producing attacks of severe colicky pain, or are causing much indigestion, gas, abdominal discomfort or severe constipation. I tell her of the small risks that she will run, and then I let her decide what she prefers to do.

Years ago I was influenced by the statement of some authorities that gallstones commonly produce cancer of the gallbladder, but a while ago I stopped worrying about this possibility when I read that, in a large series of cases of persons with gallstones who long ago had been insured by the Metropolitan Life Insurance Co., it had been found that their final mortality rate had been only about 1 per cent higher than that for persons without gallbladder trouble. Obviously, then, the danger of getting cancer of the gallbladder, when one has stones, is mighty small.

DIABETICS AND CANDY

Diabetic persons, and especially those who are taking insulin, often want to know if they can ever take sugar or sweets. Yes; many a diabetic could take a certain amount of sugar and sweets if he were taking enough insulin to help him handle the sugar.

There are two schools of thought in the treatment of diabetes; some physicians prefer that a diabetic go as far as he can in the control of his disease by cutting down on the use of sugar, starches and sweets. Then, if he cannot control the situation in this way, he can take enough insulin to control it. Other experts feel that it is permissible, or even better, to let a diabetic eat fairly normally and then give him enough insulin to keep his blood sugar down.

There are two important points in the handling of diabetes; one is that the diabetic ought to stay thin. If he allows himself to get stout, he is likely to get arteriosclerosis, and he is likely to lose his life because of that. Also, it is extremely important that the diabetic live very sensibly and stick to his diet every day of his life. Then he is likely to keep his sight, to keep good arteries, and to live into his seventies. It is the man who occasionally goes on a binge and eats a couple of pounds of candy who is likely someday to lose some of his vision and to get into serious trouble.

Every person who has a diabetic ancestry ought to see to it that he never allows himself to get stout—even if he is not diabetic himself. If he stays thin, he has an immensely better chance of not getting diabetes.

SPOTS BEFORE THE EYES

Many worrisome persons wonder why, when they look at the sky, they can see dots and little strings floating about. Most of these are little imperfections in the tears that bathe the front of the eye, while others are due to imperfections in the fluid which lies between the front surface of the lens of the eye and the back of the cornea (the window of the eye). Such spots should never worry anyone.

The only spot that might worry a person would be one that could be seen always in the same place, or that could be seen with one eye when the other eye is covered with the hand. If, after middle age, such a spot shows up suddenly, the person should go and see an ophthalmologist. Usually, nothing can be done about it, but it is well to know what has happened.

WEATHER SYNOPSIS

CITY'S WEATHER RECORD

Sunshine, 1957	95.2 hrs.
Last year	86.0 hrs.
Precip. to date	2.87 ins.
Last year	2.89 ins.

SYNOPSIS—A cold Arctic air mass now covers all of the province. Northeast winds blowing out of the Fraser Canyon and across southern Georgia Strait at times reached 60 miles per hour with the first rush of the cold air across the south coast.

In the southern interior light snow is falling from a weak disturbance south of the Arctic air. This disturbance will drift slowly southeastward so that there will be gradual clearing in this region during the day.

In other areas of B.C. the weather is clear and cold.

DOMINION PUBLIC WEATHER OFFICE 9 A.M. FORECASTS

Valid until midnight Saturday.

Victoria: Cloudy with a few snow flurries today clearing overnight. Sunny Saturday. Colder. Winds northeast 30 and gusty today decreasing to 15 overnight. Low tonight and high Saturday 25 and 35.

Vancouver - Strait of Georgia: Mostly sunny today and Saturday. Colder. Winds northeast 30 and gusty in the lower Fraser Valley and southern Georgia Strait region today otherwise northerly 15. Low tonight and high Saturday at Vancouver and Nanaimo 15 and 35.

West Coast: Mostly sunny today and Saturday. Colder. Light northerly winds. Low tonight and high Saturday at Estevan Point 25 and 38.

TEMPERATURES YESTERDAY

	Min.	Max.	Prcp.
Victoria	34	42	.07

ONE YEAR AGO

Victoria	25	32	--

ACROSS THE CONTINENT

St. Johns	13	25	.11
Halifax	28	35	.04
Montreal	—1	32	--
Ottawa	—3	30	--
Toronto	6	29	--
Port Arthur	—28	5	trace
Winnipeg	—24	—7	--
Regina	—18	—7	--
Saskatoon	—24	—8	--
Lethbridge	—3	23	.17
Calgary	—7	10	.08
Edmonton	—14	7	.03
Kamloops	12	25	.15
Penticton	17	24	.04
Vancouver	32	36	.18
Kimberley	11	16	.32
Prince Rupert	29	41	--
Prince George	—22	22	--
Fort St. John	—14	8	.02
Whitehorse	—5	23	--
Seattle	36	41	.04
Portland	40	43	.31
Chicago	28	30	.03
San Francisco	46	55	trace
Los Angeles	42	60	--
New York	35	38	.09
N. Westminster	29	34	trace

Sunrise, Sunset Saturday

Sunrise 7.42 Sunset 17.13

TIDES AT VICTORIA (Pacific Standard Time)

	High Water				Low Water			
	Time H.M	Ht. Ft.	Time H.M	Ht. Ft.	Time H.M	Ht. Ft.	Time H.M	Ht. Ft.
1	5.50	8.6	14.42	8.6	10.05	7.5	22.10	3.8
2	5.36	8.7	15.30	8.2	10.46	7.1	22.39	4.3
3	5.41	8.8	16.26	7.7	11.32	6.6	23.06	5.0
4	6.01	8.9	17.26	7.3	12.21	6.1	23.32	5.7
5	6.23	9.1	18.41	6.9	13.13	5.6	23.51	6.4
6	6.46	9.2					14.08	5.0
7	7.08	9.4					15.07	4.4
8	7.33	9.6					16.12	3.8
9	8.06	9.8					17.11	3.1
10	9.04	9.9					18.03	2.8
11	10.18	9.9					18.50	2.4
12	4.47	8.7	11.34	9.9	6.28	8.6	19.33	2.3

TIDES AT POINT ATKINSON (Pacific Standard Time)

	High Water				Low Water			
	Time H.M	Ht. Ft.	Time H.M	Ht. Ft.	Time H.M	Ht. Ft.	Time H.M	Ht. Ft.
1	7.07	14.7	18.00	12.4			12.56	8.8
2	7.29	14.6	18.46	12.3	0.30	4.6	13.28	8.2
3	7.52	14.5	19.36	12.0	1.01	5.3	14.03	7.6
4	8.14	14.4	20.32	11.8	1.33	6.2	14.40	7.0
5	8.36	14.3	21.37	11.6	2.05	7.3	15.21	6.4
6	9.04	14.1	22.54	11.6	2.39	8.5	16.08	5.9
7	9.36	13.9			3.17	9.7	17.05	5.3
8	0.23	11.8	10.17	13.8	4.12	10.8	18.09	4.7
9	1.51	12.4	11.11	13.7	5.46	11.6	19.11	4.0
10	3.00	13.1	12.17	13.6	7.36	11.8	20.08	3.3
11	3.48	13.9	13.27	13.7	8.48	11.4	21.01	2.7
12	4.29	14.5	14.32	13.8	9.43	10.6	21.48	2.3

SAANICH INLET

To determine tides in Saanich Inlet area: For higher high water deduct 14 minutes; for lower low water deduct 35 minutes; for half-tides (those other than highest and lowest) deduct 32 minutes

COWICHAN BAY

To determine tides Cowichan Bay area: For higher high water deduct 16 minutes; for lower low water deduct 35 minutes; for half-tides deduct 33 minutes.

FIXED DATES FOR HOLIDAYS

OTTAWA (CP) — The Queen's birthday and Thanksgiving Day, only holidays fixed each year by government proclamation, have been made permanent dates on the Canadian calendar.

State Secretary Pinard announced them Thursday: the sovereign's birthday to coincide with Victoria Day, the Monday preceding May 25, and Thanksgiving Day to be the second Monday of October.

"Best BUICK Yet"
Empress Motors Ltd.
900 FORT 2-7121

COST MAIN BUGABOO

Unified Mainland Police Plan Revived

VANCOUVER (CP) — Plans for a metropolitan Vancouver police force—gathering dust on municipal shelves for 26 years — are being taken down and given an airing.

But despite enthusiastic support from a number of Vancouver's municipal neighbors, a cross-section of civic leaders feel that now is not the time. The bugaboo is the cost.

The reeve in North Vancouver district says it "would be a very good idea" while the West Vancouver reeve calls a single police force for the whole Vancouver area a "logical step."

The reeve of Surrey says it will "definitely come in time" while New Westminster's mayor explains that he's "always ready to listen to a metropolitan policing plan" and the Delta reeve said the proposal "must be carefully studied."

There is considerable hedging, though, on putting the plan into action.

With the exception of New Westminster, which has its own force, all the smaller municipalities in the greater Vancouver area are served by the RCMP and all seem more than happy with RCMP service despite a sharp rise in costs.

The plan was revived this week when Burnaby municipal council voted to write to Vancouver city council and ask for its views on a joint Vancouver-Burnaby police force.

Mayor Fred Hume of Vancouver has pledged his support for a joint force with Burnaby, which is separated from Vancouver's east end only by imagination.

Burnaby's new spark of interest follows an announcement that the RCMP will increase its policing charge to 75 per cent of actual costs from 40 per cent next June 1.

The council's move came despite opposition from Reeve Charles MacSorley, who called it "harebrained."

Israelis Return Egyptian Officers

RAFFA, Sinai Desert (Reuters) —Israel Thursday handed back to Egypt 49 officers captured during the Sinai campaign last fall. Five civilians, including two women doctors, also were returned.

Canadians and other members of the United Nations Emergency Force witnessed the handover, part of a program to return 5,419 prisoners of war.

About 200 prisoners at Sharm el-Sheik, at Sinai's southern tip, will be returned to Egypt next week.

LAST 2 DAYS!
THIS IS IT! VALUE-PACKED Clearance
Order Your Made-to-Measure Suit Now!
GET THE EXTRA PANTS FREE!
● TOPCOATS
Reg. $42.50. SALE $29.50
Reg. $59.50. SALE $39.50
Reg. $69.50. SALE $49.50
● SUITS
Reg. to $65.00. SALE $39.95
● HARRIS TWEED JACKETS
Reg. $45.00. SALE $32.95
● CAR COATS. Reg. $22.50. SALE $16.95
● CASUAL JACKETS. Reg. $15.95. SALE $9.95
● SLACKS. Reg. to $18.50. SALE $11.95
● SHIRTS. Reg. to $4.95. SALE $2.95
● SPORT SHIRTS. Reg. $6.95. SALE $3.49
● SOCKS. Reduced to 89¢
BUDGET ACCOUNTS
No Interest or Carrying Charges—Take 6 Months to Pay.
NO! SALES FINAL!
You get money-back satisfaction at Les Palmer's, sale time and ALL THE TIME!
"It's Les—for Smart Clothes"
AT Les Palmer LIMITED
714 VIEW ST. Just Up from Douglas

16,806 Lost Driver's Licences In 1956, 3,000 More Than '55

In in effort to cut the death toll on B.C. highways, the motor vehicle branch stepped up the number of licence suspensions in 1956 to 16,806 — 3,000 more than the year before — motor vehicles superintendent George Lindsay said today.

Mr. Lindsay said magistrates were responsible for the suspension of 1,738 licences; 3,163 drivers failed in their re-examinations; 9,896 failed to file financial responsibility, and 2,009 drivers were suspended.

Total suspensions numbered 16,806 compared with 13,525 in 1955.

Most of the drivers involved in fatal accidents last year were repeaters—those with previous convictions or bad-accident records.

Eddy's STAYS PUT
A Great ALTERATION Sale
MAKES ROOM FOR ENLARGEMENT OF OUR PRESENT PREMISES . . . NEW DISPLAY SPACE, NEW OFFICE FACILITIES
We've got carpenters in the house . . . and that means we've got to clear our great stock of smart new merchandise. It'll be great when the job is finished, but right now WE NEED THE ROOM.

JUST TO SHOW WHAT WE MEAN BY SALE BARGAINS
COATS
Smart Winter styles, dressy, tailored or casual.
Reg. to $69.50 Reg. to $39.50
$33 $10-$19
DRESSES
For just every hour of day or night, wools, taffetas or orlons.
Reg. to $35.00 Reg. to $24.50 Reg. to $16.95
$16.66 $10.66 $10.66
PLEASE PICK 'EM UP — If you have purchases waiting for you, help us by picking them up now.
TAKE 'EM AWAY
You can use our PLAN-A-COUNT
NO DOWN PAYMENT
No interest or carrying charges.
No red tape—no extras.
And you've six months to pay.
Eddy's for WOMEN & CHILDREN
ON, OVER AND UNDER DOUGLAS

Effective February 10th Coach Lines Announce
CHANGE OF BUS SCHEDULE FOR CORDOVA BAY AND WEST SAANICH

CORDOVA BAY Daily Except Sundays and Holidays

LEAVE COACH LINES DEPOT	7.30 am	9.00 am	1.30 pm	x4.00 pm	5.15 pm	xS11.15 pm
LEAVE CORDOVA BAY	7.30 am	9.25 pm	1.55 pm	4.25 pm	5.40 pm	S11.45 pm

Symbols: x—Via Douglas Street, Patricia Bay Highway and Cordova Bay Road. S—Saturday only. Cordova Bay Terminal—McMorran's Store.

Route: Douglas St., Royal Oak Ave., Cordova Bay Rd., Patricia Bay Highway, Viewmont Rd. to Douglas St.

WEST SAANICH

Northbound: Read Down	WEEKDAYS am	am	am	pm	pm	pm	SATS. pm	SUNDAYS am	pm
Victoria	x7.00	8.30	*11.00	1.45	4.00	§5.15	10.45	9.00	1.45
Royal Oak	7.10	8.45	11.15	2.00	4.15	5.30	11.00	9.15	2.00
Jackson's Corner	7.15	8.50	11.20	2.05	4.20	5.35	11.05	9.20	2.05
Prospect Lake		8.55	11.25	2.10	4.25	5.40	11.10	9.25	2.10
Keating Crossroad	7.25	9.00	11.30	2.15	4.30	5.45	11.15	9.30	2.15
Butchart's Gardens		9.03		2.18	4.33		To	9.33	2.18
Ted Inlet		9.05		2.20	4.35		Destina-	9.35	2.20
Brentwood Bay		9.12	11.35	2.27	4.42	5.55	tion	9.45	2.27
Mount Newton	7.30	9.20	----	----	----	6.00	Only	----	----
Southbound: Read Down									
Mount Newton	7.30	9.20				x6.00			
Brentwood Bay	7.35	9.12	*11.35	2.30	4.45	5.55		9.45	2.30
Ted Inlet			†11.40						
Butchart's Gardens	†7.38								
Keating Crossroad	7.42	9.25	11.43	2.35	4.55	6.05		9.55	2.40
Prospect Lake	7.51	9.30	11.50	2.40	5.00			10.00	2.45
Jackson's Corner	7.56	9.35	11.55	2.45	5.05	6.15		10.05	2.50
Royal Oak	8.01	9.45	12.00	2.50	5.10	6.20		10.10	2.55
Victoria	8.15	10.00	12.15	3.05	5.25	6.30		10.20	3.05

Abbreviations and Symbols: *—Weekdays except Wednesday †—From Track Road and Benvenuto Road §—Via Wallace Drive, Marchants Road, Marine Drive to Moodyville x—Via Old West Road, Oldfield Road and Keating Crossroad. SATS.—Saturdays only.

Thanks for your help!
These schedules were developed through the kind co-operation of the following groups:
Saanich Council,
Committees from the Cordova Bay and West Saanich areas.

Subject to the consent of the Public Utilties Commission

Vancouver Island COACH LINES Limited
629 BROUGHTON STREET PHONE 3-1177

FULL TORONTO TRADING

THURSDAY

By The Canadian Press

(Quotations in cents unless marked $. z—Odd lot, xd—Ex-dividend, xr—Ex-rights xw—Ex-warrants.)

INDUSTRIALS

Stock	Sales	High	Low	Close	Net Ch'ge
A—B					
Abitibi	565	$32	31¾	31¾	—¼
Acad-Atl	150	$9	9	9	+⅜
Acad-Atl A	z25	$20½	20½	20½	
Acad-Atl pr	50	$94	94	94	
Agnew-S	z35	$7	7	7	
Alta Dist	300	175	175	175	+5
Alta Dist vt	500	170	170	170	+5
Algoma	370	$119	117½	119	+2
Alumini	217	$115	114½	114½	+½
Alum 2 pr	130	$46¼	46¼	46¼	+⅛
Argus	z45	$16½	16½	16½	
Argus 2.40 pr	100	$47	47	47	
Assoc Art	550	$38½	37⅞	37⅞	+⅜
Ass Art debs	530	$106¾	102¾	105	—2
Assoc Art wts	56	$9¾	9¾	9¾	
Atlas Steel	780	$26½	26¼	26¼	—¼
Bank Mont	742	$52½	52½	52½	—⅛
Bank NS	310	$58⅝	58	58	—⅝
Bath Pow A	80	$58	56	56	—1½
Beatty	z80	$6½	6½	6½	
Beav Lumb A	z20	$20	20	20	
Bell Phone	1961	$45¾	45½	45½	—¼
Biltmore	250	$6¾	6¾	6¾	—¼
Biltmore pr	z75	$12	12	12	
Bowater pr	z15	$44	44	44	
Brazil	11992	$9⅛	8⅞	8⅞	
Br Tank wts	z50	450	450	450	
Bright pr	1200	$20	20	20	
BA Oil	3624	$46⅝	46	46¼	+⅜
BCE 4 pr	z10	$80	80	80	
BCE 5 pr	80	$48½	48½	48½	
BC Forest	725	$13⅜	13¼	13¼	
BC Pow	401	$44⅜	44¼	44¼	—⅛
BC Phone	z5	$45¼	45¼	45¼	
Build Prod	200	$30⅛	30½	30¼	+⅛
Burns	225	$11	10⅞	11	+⅛
Burrard A	100	$7¼	7¼	7¼	+¼
C—E					
Cal Pow	135	$65	65	65	
Can Cem	625	$29	28¼	29	+⅛
Can Cem pr	25	$28	28	28	+⅛
Cl Fndry	315	$38	37½	38	+⅛
Cl F 4¼	40	$102	102	102	+1½
Can Malt	25	$50	50	50	—2
Can Malt pr	210	$23½	23¼	23¼	
C Pack B	50	$36½	36½	36½	—⅛
Can Perm	z80	$85¼	85¼	85¼	
C Bank Com	446	$54¼	54⅛	54⅛	—⅛
Cdn Brew	831	$24¾	24½	24¾	—⅛
Cdn Brew pr	85	$27⅞	27¾	27¾	+⅛
Cdn Can A	125	$14	14	14	+⅛
Cdn Celan	z50	$15	15	15	
C Cel $1.75 pr	50	$29	29	29	
C Chem	1050	$8½	8½	8½	—⅛
C Drawn pr	200	$10¼	10¼	10¼	
C Dredge	530	$19	18⅞	18⅞	—¼
CF Prod A	400	$8	8	8	
C Hydro Car	500	$9¾	9½	9¾	+¼
Cdn Oil	1790	$29½	29½	29½	
Cdn Oil pr	z20	$160	160	160	
Cdn Oil 5	z10	$98	98	98	
C Oil wts 53	615	$13¼	13¼	13¼	
C Oil wts 55	1130	$5¾	5¾	5¾	
CPR	1000	$31¼	30⅞	30⅞	—⅛
Cdn Pet pr	z30	$24¾	24¾	24¾	
C Vickers	55	$31	31	31	—½
Chat-Gai	400	$15	14¾	15	+¼
Chrysler	100	$64	64	64	+1
Coch-D	430	$17½	17	17¼	+⅛
Cockshutt	450	$7⅞	7¾	7⅞	+⅛
Comb Ent	z50	$10⅝	10⅝	10⅝	
Conduits	300	$10	10	10	—1
Conf Life	10	$135	135	135	—5
Con Gas	1355	$30	29⅞	29⅞	+⅛
Corby vt	z10	$16	16	16	
Corby B	125	$15	15	15	
Crestbrk wts	z100	180	180	180	
Crown Zell	75	$51	51	51	+1
Davis A	z5	$11	11	11	
Dist Seag	535	$30⅝	30¼	30¼	—⅛
D Fndry	150	$30¼	30¼	30¼	—⅛
D Fndry pr	z10	$97	97	97	
Dom Scot pr	z20	$43	43	43	
D Steel ord	910	$21	21	21	
Dom Stores	145	$43¼	43¼	43¼	+⅛
Dom Tar	1054	$12⅞	12⅞	12⅞	+⅛
Dom Text	155	$8¾	8⅝	8⅝	
Dom Wool	z25	125	125	125	
D and M	3200	$150	140	145	+5
Dow Brew	25	$30	30	30	
East Steel	525	$8¼	8	8¼	
Econ Inv	z2	$39	39	39	
Eddy	220	$55	55	55	
Eddy Match	25	$27	27	27	
Excelsior	500	71	71	71	+5
F—J					
Fam Play	340	$16	16	16	
Fanny F	530	$18	18	18	—⅛
Fed Grain	100	$30½	30½	30½	—⅛
Fed Grain pr	25	$28½	28½	28½	+⅛
Fleet Mfg	100	100	100	100	
Ford US	528	$55	54¼	54¼	+⅛
Ford A	z80	$103⅞	103⅞	103⅞	
Foundation	460	$26	25	25	+2½
Fraser	50	$31	31	31	
Fruehauf	125	$7⅞	7⅛	7⅛	
Gatineau	260	$30	29⅞	30	
Gat 5 pc pr	z5	$102	102	102	
Gen Bake	100	$5⅛	5⅛	5⅛	—⅛
Gen Dynam	220	$56⅞	56⅞	56⅞	+⅛
GMC	z5	$38⅝	38⅝	38⅝	
GL Paper	335	$40	39¾	39¾	—1
GN Gas	300	$7	7	7	
GW Coal A	200	$7⅞	7⅛	7⅛	—⅛
GW Coal B	z25	$7⅛	7⅛	7⅛	
Guar Tr	z40	$21	21	21	
Gypsum n	1220	$24⅝	24⅝	24⅝	+⅛
Hendshot	100	$6¾	6¾	6¾	+⅛
Hi-Tower	270	$10⅞	10¾	10⅞	+⅛
H Smith	120	$36½	36½	36½	
Hughes O pr	z15	$25	25	25	
Hur Erie	z20	$32½	32½	32½	
Imp Bank	z15	$55⅛	55⅛	55⅛	
Imp Flo	50	$27¾	27¾	27¾	—⅛
Imp Life	125	$68	67	68	+3
Imp Oil	3017	$55	53⅞	54⅛	+1⅛
Imp Tob	900	$11½	11¼	11¼	—⅛
Imp Tob pr	z25	$5⅛	5⅛	5⅛	
Ind Accep	730	$25½	25¼	25¼	—⅛
Inglis	2500	$5¼	5	5¼	+⅛
Ingram B pr	z50	$10	10	10	
Inland C pr	z10	$17⅛	17⅛	17⅛	
Inland Gas	2220	$8	7⅞	8	
Inland Gas pr	400	$18⅛	18⅛	18⅛	
I Met A	100	$39⅜	39⅜	39⅜	+⅛
Ind Acc 2.75	50	$49	49	49	
Int Pete	1010	$47	46	46	—⅛
Intprov B wts	100	105	105	105	
Inter PL	3416	$52¼	51	52	+1
Isotope	1370	135	130	135	+5
K—N					
Labatt	572	$18⅞	18½	18⅞	—⅛
Laura Sec	z100	$18¾	18½	18½	
Lob A pr	101	$28⅛	28⅛	28⅛	—⅛
Lob New A	z10	$17¼	17¼	17¼	
Lob New B	z5	$17	17	17	
Lob pr	125	$42⅜	42⅜	42⅜	+⅛
MacMill B	455	$34¼	34¼	34¼	
M Leaf Mill	125	$8⅝	8⅝	8⅝	+⅛
Mass-Har	1265	$6⅛	6⅛	6⅛	
Mass-Har pr	z40	$84¼	84	84¼	
Maxwell	z15	$7⅛	7⅛	7⅛	
McBrine pr	z50	$11¼	11¼	11¼	
McColl	105	$61¼	61¼	61¼	+⅛
Mid-West	2620	320	310	320	+5
Mid-West wts	500	160	160	160	+10
Molson A	100	$22¼	22¼	22¼	—⅛
Mont Loco	z25	$16	16	16	
Moore	386	$55	54¼	55	
Nat Drug	100	$10⅛	10⅛	10⅛	
N St Car	50	$27	27	27	+⅛
North Star	225	$12¾	12¾	12¾	—⅛
North Star pr	23	$38⅛	38⅛	38⅛	—⅛
N Star wts	130	475	475	475	—50
N Star wts 56	765	350	350	350	
NW Util pr	z20	$81	81	81	
O—S					
O Jockey	400	225	225	225	
O Jockey pr	100	$9¾	9¾	9¾	
O Jock B pr	100	$8½	8½	8½	+¼
O Jock wts	100	70	70	70	+5
Ont Loan	50	$27½	27½	27½	+⅛
Ont Steel	100	$23	23	23	—2
Page-Hers	82	$114	114	114	+½
Parker	120	$5⅛	5⅛	5⅛	+⅛
Pembina	145	$53	52	53	+2
Powell R	1015	$42½	42	42½	
Pow Corp	230	$59	58	59	+⅛
Pres Elect	300	150	140	150	
Regent	120	$19⅛	19⅛	19⅛	—⅛
Roe AV Can	410	$17⅝	17½	17½	—⅛
Royal Bank	776	$71	70⅞	70⅞	+⅛
StL Cem A	100	$15	15	15	—⅛
StL Corp	575	$17⅜	17¼	17¼	+⅛
StL Corp A pr	z5	$96⅛	96⅛	96⅛	
Sask Cem	800	235	230	235	
Shawin	41	$84⅞	84⅝	84⅝	—⅛
Shrf-Hors	125	$10⅛	10⅛	10⅛	+⅛
Sicks	z60	$22⅛	22⅛	22⅛	
Shrf-Hors pr	z40	$25⅛	25⅛	25⅛	
Silverwd A	z35	$11	11	11	
Simpsons	200	$20⅜	20¼	20¼	—⅛
Slater new	z100	$17⅛	17⅛	17⅛	
Southam	25	$50	50	50	—3
St Pav	125	$35¼	35¼	35¼	
Stedman	175	$24½	24½	24½	
Steel Can	1508	$68⅛	67⅛	67⅜	—⅛
S Propane	100	$5⅛	5⅛	5⅛	—⅛
T—Z					
Taylor PC	100	$9	9	9	—⅛
Tor-Dom Bk	209	$47⅞	47½	47⅞	
T Fin A	310	$39	38⅛	38⅛	—⅛
Thomps Pa	120	400	400	400	
Trans-Mt	2400	$110	104½	110	+5⅛
Trans PPL	225	$19⅞	19½	19⅞	—⅛
Union Acc	z80	400	380	400	
Un Acc 2 pr	175	$7⅞	7⅞	7⅞	+⅛
Un Gas	310	$64¼	64	64	
U Corp A	50	$26½	26½	26½	—3
U Corp B	400	$23⅛	23⅛	23⅛	—⅛
U Fuel B	25	$43½	43½	43½	+⅛
Univers Prod	z14	$22	21⅞	21⅞	
Viceroy A	100	$6	6	6	—1
Walk GW	337	$69	69	69	
Westeel	z35	$17½	17½	17½	
West Groc A	z25	$35½	35	35½	
Weston A	100	$18⅛	18⅛	18⅛	—⅛
Weston B	z95	$19⅛	19⅛	19⅛	
Wood Alex	102	360	360	360	+5
Curb					
Andian	z20	450	450	450	
Anglo-Nfld	400	$9½	9⅛	9⅛	—⅛
Asbestos	240	$30⅞	30⅞	30⅞	—⅛
CD Sug	500	$23½	23½	23½	+⅛
Can Ving	115	$20½	20½	20½	+⅛
CG Inv	205	$31	31	31	+2½
C Indust	290	$18⅞	18⅞	18⅞	+⅛
C Marconi	z20	350	350	350	
C Westinghse	195	$36	36	36	
C Paper	526	$37	36⅞	36⅞	—⅛
D Bridge	505	$23½	22½	22½	
Int Pap	30	$97	97	97	
Int Util	50	$51⅛	51⅛	51⅛	—⅛
Langley pr	z20	$37½	37½	37½	
Ogilvie	100	$32	32	32	
Price Br	120	$53⅛	53⅛	53⅛	—⅛
Zeller's	100	$24	24	24	+⅛

MINES

Stock	Sales	High	Low	Close	Net Ch'ge
A—B					
Abbican	6533	56	53	56	+1
Acad Uran	12000	15½	15	15	
Advocate	1100	645	635	635	—10
Alba Expl	5900	15	15	15	+1
Algom	1275	$19⅜	19⅛	19½	+⅛
Algom deb	100	$93⅛	93⅛	93⅛	+⅛
Algom wts	750	$10½	10	10½	+⅛
Aconic	13665	740	700	735	+25
Am Larder	5500	20	17	20	+3½
Am Nephe	500	175	170	170	—5
Anacon	2583	178	175	178	+3
Apex Res	7000	11½	10½	10½	
Arcadia	7200	185	180	185	
Area	3000	40	38	40	+2
Arjon	2200	13½	13½	13½	+⅛
Atlas Yk	1600	12	12	12	—⅛
Atlin-Ruf	259400	49	43	49	+4½
Aubelle	5000	12	11	11	
Aumacho	5500	32	30	30	—3
Aumaque	16700	18	16	16	—1
Barhat	150	39	39	39	+1
Barvue	1600	70	67	70	+4
Bary Expl	2450	68	68	68	
Base Metals	5000	75	72	75	+2
Baska	13100	32	30	30	—1
B-Duq	5100	151	150	150	—5
Beaucage	4100	145	130	130	—15
Beav Lod	500	39	36	39	+7
Belcher	8350	180	175	176	+1
Bethlm	2900	225	225	225	—5
Bevcon	16285	22	21	21	
Bicroft	6632	235	225	230	
Bicroft wts	650	130	125	125	—5
Bidcop	2500	40	38	40	+1
Blac Bay	400	109	109	109	+5
Bonville	6700	10½	9½	10	—½
Bordulac	5500	10½	10	10½	
Bouscad	4400	16½	16	16	—1
Bouzan	9250	112	106	109	+2
Boymar	1000	9	9	9	+½
Bralorne	375	395	395	395	
Briland	2200	57	55	57	+1
Broul Reef	2200	94	94	94	+1
Brunhurst	114300	17	15	16½	+1
Brunsman	8550	11	11	11	
Brunston	17325	14	13	14	
Buffad	2000	10½	10½	10½	+½
Buff Ank	500	67	67	67	—3
Buff Cdn	1500	15	15	15	
Buff RL	500	7½	7½	7½	
Burchell	7200	36	32	33	—1
C—E					
Camp Chib	7460	$11⅝	10⅞	11	+¼
Cdn Astoria	900	18	18	18	
Cdn Dyno	1125	203	200	200	—7
Cdn Thor	3600	10½	10	10	—½
Canam	1500	47	46	47	+1
Can-Erin	78574	90	82	87	+2
Can-Met	71855	375	345	350	—30
C-Met wts	10380	281	265	265	—15
Cariboo	500	50	50	50	
Cassiar	1500	785	780	785	+5
Cent Pat	5275	189	181	188	—1
Cent Porc	1000	10	10	10	—1
Cheskirk	63700	21	18	19	—2
Chib Jac	8725	330	320	325	—5
Chib-Kay	1600	42	42	42	+2
Chib M	2900	375	340	340	—30
Chib Expl	960	58	58	58	+3
Chimo	1300	100	98	98	—3
Chrom	210	290	290	290	
Cody-Reco	2000	45	45	45	
Coin lake	3000	13	11½	12½	+½
Coldstrm	46300	168	160	161	+1
Colomac	2600	11	10	10½	—1½
Coniagas	3900	210	203	209	—1
Coniaurum	500	38	38	38	
C Bellekeno	13000	38	35	35½	+¼
C Callinan	3300	27	26	27	—½
Con C Cad	2200	16	16	16	
C Denison	8857	$18⅛	17⅞	18	—⅛
C Den wts	2470	915	890	890	—35
C Discovery	500	330	315	330	+5
C Fen	1070	150	147	147	—3
Con Gillies	1000	10	10	10	
C Guayana	500	21	21	21	—1
C Halliwell	33850	113	105	105	—3
Con Howey	700	345	333	340	
Con M and S	927	$28⅜	28⅛	28¼	—⅛
C Morrison	4100	31	30	31	+3
C Mosher	1500	50	50	50	+2
Con Negus	766	21	21	21	
C Northland	1900	91	90	91	+1
C Red Pop	3000	18	18	18	
C Regcourt	65200	166	156	160	—2
Con Sud	12252	270	260	267	—8
C Tungsten	3100	23	22	22	
Conwest	1600	355	350	350	
Cop Corp	9300	100	93	93	+1
Cop-Man	25555	18	17	17	—1
Coprand	6085	460	445	450	
Coulee	7200	91	88	90	—1
Cournor	1000	15	15	15	+1
Cowich	100	160	160	160	
Crestaur	1100	10	10	10	
Croinor	6000	22	20	20	
Cusco	14099	35½	35	35	
Daine	2500	12½	12	12	+2
D'Aragon	3500	32	32	32	—1
De Cour	5600	57	56	56	—1
De Cour wts	500	17½	17½	17½	+⅛
Deer Horn	1600	28	27½	28	
D'Eldona	1075	14½	14½	14½	
Diadem	7500	17	15	17	+1
Dome	150	$13¾	13¾	13¾	
Donalda	1500	29	28	28	—1
Duvan	3600	56	55	56	
East Mal	1600	125	125	125	
East Sull	600	490	425	475	—5
East Met	5200	40	38	38	—5
East Min	5730	350	340	340	—10
Eldrich	4500	34½	33	33	
El Pen-Rey	7700	42	41	42	
El Sol	273400	75	66	68	—6
Eureka	800	72	72	72	—2
Expl All	1500	36	36	36	—½
F—J					
Falcon	2570	$30	29⅝	29⅝	+¼
Faraday	2250	184	180	182	+2
F'west Tung	3500	28	25	28	+6
Fed Kirk	3000	17	17	17	—1
Francoeur	3000	19	18	18½	+2½
Frobisher	3575	290	280	285	—5
Florida	1050	650	630	640	—10
Galtwin	17500	32½	30	32½	+4
Galkeno	8841	124	120	120	—2
Geco Mines	5450	$15⅝	15⅛	15⅝	
Genex	1100	25	23	23	—2
Geo Scien	500	110	110	110	+3
Giant YK	400	500	500	500	+5
Giant Mas	2000	22	20	20½	—3½
Glenn Uran	4400	56	53	53	—2
Gold Eagle	3500	8½	8½	8½	
Gold Man	1500	170	170	170	—5
GF Uran	3000	22	22	22	—1
Grandines	1910	21	20	20	—2
Greyhk	62550	43	39½	40	—2
Gulch	2200	37	35	37	+2
Gulf Lead	2000	11½	11	11	—½
Gunnar	7447	$18⅝	18	18½	+⅛
Gunnar wts	19480	$11⅛	10⅝	10⅞	
Gwillim	4500	11	11	11	
Hard Rock	8500	11	10½	11	+½
Har-Min	6600	38	36	36	
Headway	7900	94	90	90	
Heath	33000	16½	15	16½	
Heva	1000	10	10	10	+1
Hollinger	1825	$25⅝	25⅝	25⅝	+⅛
Hoyle	1400	535	525	525	—15
Hud Bay	460	$84	83⅝	84	+1½
Hugh-Pam	1000	35	35	35	+2
Ind Lake	739	25	25	25	
Inspiration	3333	78	76	76	—4
Int Nickel	780	$103⅞	103⅛	103⅛	—2¼
Int Ran	4100	31	30	30	—3
Irish Cop	300	165	165	165	—3
J Waite	500	28	28	28	—1
Jacobus	11800	82	80	82	
Jaye Expl	6800	82	75	75	—5
Jeanette	3000	30	30	30	
Jellicoe	62182	37	33	33	—3
Joburke	3000	12	11½	11½	—1½
Joliet	1900	55	55	55	
Jonsmith	10000	18	16	16½	—1½
Jowsey	9418	82	78	78	—2
K—N					
Kerr Add	300	$17	17	17	
Kilembe	1850	230	230	230	
Kilem wts	1900	80	80	80	
Kirk Min	400	196	196	196	—4
Kirk Town	37500	18	18	18	—2
Labrador	665	$39	39	39	+½
Lake Cin	700	125	123	123	—1
L Dufault	1500	165	160	160	—2
L Osu	1100	17	17	17	+3
L Shore	1100	465	430	465	+35
La Luz	100	335	335	335	
Lamaque	281	242	242	242	
LL Lac	1100	28	28	28	+8
Lomega	2100	11	10	10	—1
Lorado	8900	135	130	133	+2
Lorado wts	5100	80	75	80	+5
Louvict	1500	16½	16½	16½	+¼
Lyndhst	4925	60	56	56	—4
Macassa	4125	182	181	181	—1
Macfie	1100	17	16	17	+2½
MacLeod	1100	115	115	115	
Madsen	1875	183	183	183	—2
Magnet	1950	9½	9	9½	+½
Malartic	500	142	142	142	
Maneast U	6000	32	29	32	
Maralgo	23875	50	47½	45	+2
Marcon	5100	14	13	13	—1
Maritime	16650	176	170	170	—7
Martin	3000	14	14	14	+2
Mahybrun	10200	70	63	70	
McIntyre	250	$76	76	76	
McKen	4500	23½	23½	23½	—⅛
McMar	2000	14	13	14	+⅛
McWat	300	37	37	37	+1
Ment	2500	29	26½	29	+1
Merrill	70050	208	170	195	+38
Meta Uran	6500	39	36	36	—½
Midrim	6700	135	132	135	+1
Milliken	29500	249	235	243	—2
Min Corp	825	$19	18⅝	18⅝	
Min End	640	34	34	34	—1
Min-Ore	4500	19	19	19	
Mogul	8800	165	156	157	+1
Multi-M	1000	92	92	92	—8
Nama Cr	3250	65	61	64	—4
Nat Expl	3000	48	46	46	—1
Nealon	20000	22	21	21½	+1
Nes Lab	2250	69	69	69	+2
New Alger	3000	17	16	16	—½
New Ath	3675	53	52	52	
New Bid	3500	10	10	10	
New Cal	7700	41	40	40	
N Dicken	1400	144	142	142	—1
N Fortune	4100	19½	18	19	—1½
N Goldvue	41800	20	18	20	
New Hosco	2750	35	34	35	—3
New Jason	4000	17	15½	15½	—½
N Kelore	3700	17½	17	17	
Newlund	10100	41	40	40	—2
N Man	10500	129	117	125	—1
N Minda	106150	52	48	52	+3
N Mylama	500	14	14	14	—1
Newnor	1000	10	10	10	+½
N Senator	2500	9	9	9	
Nick Rim	2250	410	410	410	+5
Nipissing	200	280	280	280	
Nor-Acme	5700	36	35	35	+½
Noranda	2105	$51⅛	51	51	+1
Norgold	8500	15	13	14	—1
Normetal	1700	355	350	350	
Norpax	17700	137	134	137	
Norvalie	7900	45	45	45	+4
Nor Inca	14500	8	7	7½	—⅛
N Rank	17550	116	112	113	
Northsp	6027	625	610	610	—5
North Can	500	169	155	160	—10
Nudul	2800	37	36	36	
O—S					
O'Brien	3300	60	55	60	+2
Opama	14500	20	18	19	
Oka Rare	700	51	51	51	+1
O'Leary	15800	41	39	39	—2
Opem	7110	$12	11¾	11¾	—⅛
Orenada	3000	23	23	23	
Ormsby	500	40	40	40	
Osisko	1000	30	30	30	+½
Pac East	2000	10	10	10	—½
Paramaq	13500	17½	17	17½	+½
Parbec	7000	9	9	9	
Pardee	11440	79	72	72	—3
Pater	6765	85	82	85	+3
Paymast	2250	31	29½	31	+1
Perron	12900	32	30	30	—2
Pick Crow	2800	130	125	125	—5
Pioneer	7100	142	140	140	—10
Pitch-Ore	13000	10	9	9	—1
Placer	335	$13	12⅞	12⅞	+⅛
Pr Bord	3000	9	8½	8½	
Preston	1700	755	750	755	
Pronto	6557	770	690	730	+35
Pronto wts	4500	370	355	355	—15
Purdex	500	15	15	15	
Que Chib	10800	158	152	157	—1
Que Con	2700	104	100	103	+3
Que Lab	5000	18	17	17	
Que Lith	275	935	935	935	
Q Metal	6700	220	215	215	—5
Quemont	1757	$17⅛	17⅛	17⅛	—⅛
Radiore	3900	115	110	113	—5
Rainville	4000	105	100	100	—10
Rare E	2600	55	51	51	—3
Rayrock	6325	154	146	148	—2
Rexspar	21700	61	56	59	—4
Rix Athab	600	63	62	63	+2
Roche	10000	19½	19	19	—1
Rockwin	2185	34	32	32	
Rowan Cons	1500	11	9½	11	+1½
St Michael	3000	32	31	31	
San Ant	500	60	60	60	
Sand Riv	3000	13	12	12	—1
Sheep Cr	1000	97	97	97	—1
Sherritt	2879	740	730	735	+20
Sil Miller	3600	98	94	98	+3
Sil Stand	27500	61	55	58	—5
Siscoe	1600	74	70	70	
Stdcona	12900	40	38	38	—2
Stanleigh	3560	380	370	380	
Starratt	50400	14	11	13½	+2½
Steep R	1978	$19⅝	19⅜	19⅝	+⅛
Sturgeon	3500	44	42	42	—1
Sud Cont	1000	11	11	11	
Sullivan	900	380	380	380	+5
Surf Inlet	500	9½	9½	9½	+1½
Stanrock	2880	430	425	425	
Sylvanite	2700	133	130	133	+3
T—Z					
Tandem	1600	12	11	11	+1
Tauricanis	6075	41	38	40	+2
Teck-H	2545	165	163	165	
Temag	200	385	385	385	—15
Thom L	502	107	105	105	—1
Tiara	29700	31	29	31	—1
Tombill	1000	24	24	24	+2
Tribag	1700	36	36	36	
Ult-Shaw	833	26½	26½	26½	
U Mining	4260	22	21½	22	+1
U Asbestos	1260	630	630	630	
U Estella	4500	17	17	17	+½
U Mont	1000	15½	15½	15½	
Upp Can	1600	70	69	70	
Vandoo	11000	17½	17	17	—½
Ventures	1165	$38	37⅛	38	+⅛
Vico	2700	21	21	21	
Violam	3500	180	175	179	—1
Waite Am	z125	$12¼	12	12	
Weedon	1000	45	44	45	
Werner	7500	27	26	27	+1
W Malar	5500	12	12	12	+½
Winch	2000	10	10	10	+½
Windward	6000	19	17	19	+2
Wdgrn Cop	4100	111	104	111	
Wr Harg	150	142	142	142	
Yellorex	1000	12	12	12	+1½
Yk Bear	1845	157	154	155	—2
Zenmac	13500	32	27	31	+1
Curb					
Buloio	310	390	385	390	—10
Gaspe Cop	100	34	34	34	—1½
Pato	400	470	465	470	+5
Yukon Con	1000	58	58	58	+2

OILS

Stock	Sales	High	Low	Close	Net Ch'ge
Acme Gas	500	18½	18½	18½	
Ajax	1000	85	80	85	+5
AP Cons	z25	35	35	35	
Am Leduc	6896	55	51	52	
Anchor	25600	19	17	17½	+½
Anglo-Am	2890	$16¼	16	16⅛	+⅛
Bailey SA	300	$18⅛	18	18⅛	—⅛
Banff	8500	283	279	283	+8
Bata	6000	12	11	11	+1
Bralsa	2500	75	75	75	—10
Britalta	1500	310	300	310	+5
Calalta	20600	155	145	146	+1
Cal Ed	335	$27¼	27¼	27¼	
Calvan Con	300	470	470	470	+5
C Oil Lds	16400	450	430	435	+5
C Oil L wts	5780	280	255	255	+5
CS Oil wts	3400	75	75	75	
CS Pete	4000	600	590	595	+10
Cdn Ad Oil	3813	55	51	54	
Cdn Atl Oil	1650	670	650	665	+15
C Br Emp	520	62	62	62	—1
C Collieries	z25	$7	7	7	
C Deca wts	5100	108	100	108	
Cdn Dev	8725	725	710	710	—10
C Ex Gas	200	600	600	600	
C Homestd	300	190	182	190	
C Husky	650	$15¼	15	15¼	+⅛
C Husky wts	580	825	825	825	
Cdn PL	3975	285	281	285	+5
C Williston	500	275	275	275	—50
Canadusa	680	80	80	80	
Canso Oil	700	250	235	250	+25
Cent Expl	7700	425	405	425	+20
Cent Led	3000	750	725	745	+15
Charter Oil	6750	287	280	285	+9
Conro	327100	19	15	17	
C Allenbee	5400	12	11½	12	+1½
C Cordasun	1000	24	23½	24	+4
C Dragon	2566	66	65	65	—3
C Marben	900	35	35	35	—5
C Mic Mac	3379	490	475	475	+5
Con Peak	5000	10	10	10	
Cree Oil	4100	485	460	485	+30
Del Rio	5220	535	525	535	+10
D-Palmer	31787	193	187	192	+2
Dome Expl	500	985	975	985	+10
Duvex	3750	23½	23	23½	—½
Fargo	100	350	350	350	
Gen Pet A	300	530	530	530	
Gr Plains	1015	$41⅛	41⅛	41⅛	+⅛
Gr Sw G	3700	147	135	147	+11
Gridoil	100	$10⅝	10⅝	10⅝	+⅛
High Crest	3500	31	31	31	+2
Highwood	2000	32	32	32	—1
Home Oil A	1668	$11⅝	11½	11⅝	+⅛
Home Oil B	1763	$11¼	10⅞	11¼	+⅜
Jupiter	700	190	179	190	+10
Kroy Oil	5650	100	96	96	+11
Lib Pete	5000	250	242	245	—1
Ll Pete	27000	18½	17½	17½	
Majortran	4000	9	9	9	
Medal	2395	365	355	355	+5
Marigold	1500	32	30	32	—3
Mer Pete	800	$14⅛	14	14	+⅛
Midcon	16600	73	67	73	+4
Nat Pete	200	350	350	350	+15
Mill City	3500	30	29	30	+1
N B Dom	4115	215	200	200	
N Chamb	2300	235	233	234	
N Concord	1600	30	30	30	
N Cont	6000	61	60	60	
N Davies	500	22½	22½	22½	—½
N Gas Expl	650	155	150	150	—1
N Superior	100	215	215	215	—4
Northcal	1850	70	69	70	+1
NC Oils	1340	510	500	500	—5
NCO pr	z30	$37	37	37	
Northld	366	60	59	60	
Oil Select	30000	18	17	17	
Okalta	2100	275	273	275	
Pac Pete	12105	$18	17⅝	18	+⅛
Pan West	1000	30	30	30	+2
Peace River	440	975	950	975	+25
Permo pr	52350	330	295	330	+27
Peruv Oils	2600	152	150	150	
Petrol	16400	113	110	111	+2
Phillips	7500	160	155	159	
Prairie Oil	500	465	430	455	+30
Provo Gas	19700	212	203	210	+8
Reef Expl	6500	16½	15½	16½	
Richwell	1087	170	170	170	
Rocky Pete	1215	81	81	81	—4
Roxana	1500	11	10	10	—2
Royalite	5298	$18⅛	18	18	
Royalite pr	320	$33⅛	33⅛	33⅛	
Sapphire	5120	150	143	145	
Scurry	3100	290	285	288	—7
Secur Free	1750	410	395	400	+5
Spooner	4000	25	25	25	
Trans Can	7106	200	188	193	—7
Trans-Em	3600	238	235	240	+10
Triad Oil	1545	870	860	865	
Un Oils	56100	211	182	208	+26
Wayne	22465	78	75	78	+1
Wespac	3292	18	17	18	+1
W Decalta	16800	250	238	250	+6
W Dec wts	2100	79	75	77	+2
W Naco	100	110	110	110	+8
Yan Can	8500	12	12	12	—1
Curb					
Dalhousie	1500	25	24	25	+1

Total sales on Toronto Stock Exchange, Jan. 31: 4,047,000.

Closing Averages

THURSDAY

DOW JONES:
30 Industrials 479.16, off 1.37
20 Rails 148.79, off .80
15 Utilities 70.93, off .12
65 Stocks 169.91, off .54
Shares: 1,920,000.

TORONTO:
Industrials 463.46, up 0.40
Golds 76.10, up 0.09
Base Metals 217.63, up 0.53
Western Oils 161.73, up 1.21
Shares: 4,047,000.

MONTREAL:
Industrials 290.0, off 0.4
Golds 75.16, unch.
Utilities 140.8, up 0.3
Papers 1,339.78, off 4.49
Shares: 856,900.

VANCOUVER:
20 Industrials 104.84, up 0.12
20 Mines 97.88, up 1.15
20 Oils 114.98, up 1.97
Sales, 136,919.

VANCOUVER—NOON

(Provided by Hagar Investments Ltd.)

MINES	Bid	Asked
Ad Astra	7	10
Ainsworth	7	8
Amer Stdrd	23½	24
Beaver Ldge	33	36
Bthlhm Cpr	215	230
Bralorne	395	400
Cdn Collries	6⅞	7
Canam Cpr	46	48
Canusa Cbu	7	10
Cln Cllries A	30	
Do B	30	40
Cont Potash	110	125
Cowich Cpr	145	152
Dorreen	4⅛	5
FW Tngsten	22	26
Giant Msct	15	20
Granduc	385	425
Grandview	13	15
Hamil	3	4
Hghld Belle	8	
Indian	3	4
Jcksn Basin	10	13
Kty-B Mtls	2½	3
Mackeno	118	125
Md Wst Cpr	44	48
Nat Exptn	47	49
NW Vntures	15	
Pacific Nckl	76	79
Pioneer Gld	140	150
Placer Devel	12½	
Premier Bdr	8	9½
Qutsino Cpr	55	56
Red Hawk	5	7
Reeves McD	190	
Sheep Creek	95	
Silbak Prmr	16	17
Silver Ridge	7	10
Silver Stdrd	51	58
Skeena	8	10
Spud Valley	13	14
Snshine Ldu	23⅛	24
Tylr Bridge	18	18½
Trojan	35	40
Utica	2	2½
Vananda	3½	4½
Wstn Exptn	45	
INDUSTRIALS		
Alta Dstlrs	160	170
Do VT	160	170
Boyles A	10	10¾
Do B	8	9
BC Frst Pdt	13⅛	13¾
BC Power	44⅛	
BC Tlphone	45	45½
BC Turf	108	110
Cdn Cllrs pf	77	80
Cpl Estates	415	425
Credit Accep		8
Crwn Zllrbh	20	21
Grwrs Wine	550	600
Inld Nat Gas	7⅛	7⅞
Do pfd	18½	18¾
Intr Brwrs	425	440
Johnstn Str	10¼	
Lucky Lager	405	410
MacMillan B	34	34½
Midwest Gas	310	320
Neon Prods	13½	14
Okgan Phone	11½	12
Powell River	42	42½
Sicks VT	21	
Sidney Rfng	28½	30
Sun Pblhg A	10¾	11½
Do B	11	11½
Tr Mtn Pipe	110	115
Wstr Ppr A	24	—
Do B	24	—
W Pywd B	14¾	15
Wdrd Stores	11	11¼
OILS		
Altex	23	25
AP Con	40	43
Basco Pete	38	40
Bata Pete	10	11
Brtlta Pete	300	310
British Pete	8½	9
Cdn Atlntc	625	665
Charter Oil	275	290
Fargo	350	
Fort St Jhn	615	630
Futurity	44	48
Grl Pete A	530	
Grl Pete	530	
Hargal Oil	3	4
Hghd Sarcee	30	35
Liberal Pete	235	250
Medallion	350	365
Merrill	13¾	14¼
Mill City	29	32
New British	206	215
New Chamb	230	235
New Cntntl	57	63
New Gas Ex	145	155
New Sperior	210	220
Okalta		275
Pacific Pete	17¾	18
Royal Cdn	7	7½
Royalite	18	
Sparmac	22	25
Spooner Oils	21	
United	201	210
Vanalta	33	33½
Vantor Exp	136	140
York Oil	7½	8½

NEW YORK CLOSING PRICES

(Provided by Hugh MacKay & Co.)

Stock	Close
Allied Chemicals	91½
Amn T T	176¾
American Can	41
American Gas & El	36¾
American Tobacco	78
American Smelter	53¾
Anaconda Copper	66⅛
Atchison Topeka	24⅞
Atlantic Coast Line	42⅞
B and O Railway	46
Bethlehem Steel	181½
Boeing Aircraft	55¾
Burroughs	37½
Canadian Pacific	32¼
Chrysler	65½
Cleveland Electric	38⅞
Columbia Gas	17⅛
C and O Railway	65⅞
Con Edison	45¼
Douglas Aircraft	88¼
du Pont	184
Delaware and Hud	28⅞
Detroit Edison	39⅞
Eastman Kodak	89¼
El Paso NG	32¾
Erie RR	20
Ford Motor	57
General Electric	53¾
General Foods	43¼
General Motors	40⅝
Goodyear Tire	75⅞
Granite City Steel	52
Great Northern	44
Gulf Oil	112½
Homestake Mining	38
Houston L & P	52
International Har	38
Int Bus Machine	518
Int T and T	31½
Intl Nickel	107⅞
Johns Manville	49
Kennecott Copper	111⅞
Lockheed	54⅝
Montgomery Ward	38⅝
National Distillers	25⅝
New Haven	16
Niagara Power	30⅝
Pacific Gas-Electric	29½
New York Central	31⅝
Norfolk Western	70¼
Northern Pacific	43¼
Paramount Pictures	22⅝
Proctor Gamble	46½
Penn Railway	21¼
Peoples Gas	181
Phila Electric	39⅞
Public Service	32⅞
Radio Corp	33¼
Republic Steel	52⅝
Rock Island	35⅞
Rock Island	35⅞
Royal Dutch	41⅛
Safeway Stores	67
Schenley Distillers	19⅞
Sears Roebuck	17⅞
Shell Oil Co	77½
Sinclair Oil	61⅞
Socony	51⅛
South Cal Ed	47½
Southern Pacific	44¼
Southern Railway	44
Sperry	21⅞
Standard, Calif.	47¾
Standard Oil, N.J.	57¾
St Regis Paper	42⅛
Studebaker	7⅛
Sunray Oil	25⅞
Texas Corpn	58⅞
20th Century Fox	24½
United Aircraft	85
Union Carbide	104½
Union Pacific	28⅛
United Fruit	46⅞
US Rubber	44⅞
U.S. Steel	64½
Warner Bros	26
Westinghouse Elec.	54⅝
Wilson & Co	14⅞
Woolworth	45
Youngstown Sheet	108½
Zenith Radio	96½

UNLISTED

VANCOUVER	Bid	Asked
Anuwon	11	12
Trabee		13
Bethsaida	15	16
Bluebird	2	3
Caribou Hud	1	2
Cass Cons	7	
Contl Mng	23	25
Copper Ridge	3½	5
Crown Silver		5
Gulchon	13½	18
Kamloops	13	15
Kaslo	5	
Midland	5½	7
Makaoo	25	60
Mexuscan	50	55
North Lodge	24	27
New Wellstn	9	
Nadira	50	60
Rico	9	
Salmo	12	13
Seymour	3	8
Silver Hill	5	
Southend	1	3
Sunloch		190
Trans West		13
Trisides	11½	
Tungsten		5
Victory Tung	3	6
West Mines	45	51
Woodbury	5	7
Yreka	100	125
TORONTO		
Bluegrass	29	34
Bowaters	540	570
Cdn Delhi	8¾	9
Cdn Javelin	15	17
Cdn Superior	16	18
Cdn Radium	5	10
Clix	6	8
Conecho	5	8
Crackingstone	12	16
Captain Yk	38	43
Delmico	13	20
Dunvegan	8	12
Elbonanza	13	18
Goldmaque	4	8
Kamlac	7	11
Lunecho	35	40
Nicoba	15	20
Oceanic	255	285
Oklend	8	12
Orfino	6	10
Pinepoint	11	13
Rio Tinto	320	340
Do wts	230	250
Sogemines	21½	22½
Surpass	105	115
Starlight	7	11
Target	35	38
Uran Ridge	25	30
MISCELLANEOUS		
Ang-C Tel A	30	32½
Do pfd		42
BC Sugar	29¾	32½
BC Tel pfd 6	110	
Do pfd 4¾	94	96½
Do pfd 4½	88	90
Do pfd 4¼	85	87½
Calg Pr pfd	86	
Can Util pfd	95	98
Dover Ind	9¾	10½
Gt Lakes Pwr	17	
Hudson's Bay	25	26½
Std Fuel pfd	37¾	
H. Smith	42½	
Safeway (C)	92	94
OK Heli	260	300
N Ont Gas	13¼	13¾
NW Prod	7⅛	7½
Pac NW Pipe	49⅛	50
Westcoast VT	36¼	37¼
CONVERTIBLES		
Abitibi	98	100
Can Met	100½	103½
Cdn Exp Gas	97	100
CPR 3½%	94	97
CPR 4%	99	101½
Cdn Petro	107	110
Cdn Pros	97	99
Cent Leduc	103	106
Dosco '70	114	117½
Faraday	92½	95½
Fruehauf	90	94
Gt Plains	247	

Forest Market Bleak, Official Warns Labor

VANCOUVER (CP) — B. M. Hoffmeister, chairman of the board of Macmillan and Bloedel Ltd., said Wednesday the outlook for marketing forest products is not good and both sides must remember this when labor negotiations begin in a few weeks.

The industry is in a critical period, said Mr. Hoffmeister, during which every effort must be made to keep costs down. British Columbia was an exporting province and there was danger of the industry pricing itself out of major markets. This would result in economic disaster to the industry and unemployment.

Atom-Powered Battery Will Last Five Years

NEW YORK (AP)—Development of a tiny atomic-powered battery that will yield low-powered electricity for as long as five years was announced Tuesday by Elgin National Watch Co. and Walter Kidde Nuclear Laboratories Inc.

The cell, about the size of a cough drop, is the result of five years of development work, the companies said, and should prove useful in miniature radios, hearing aids and watches. It has only limited commercial use now because of the cost.

Mortgage Money for Homes Not Available, Says Banker

VANCOUVER (CP) — James Muir, president of the Royal Bank of Canada, said Thursday money is not available for new home mortgages.

And unless something unforeseen happens, it won't be available for a long time, Mr. Muir said.

"The sensible thing for a man to do today is save," he added in an interview. "We have to save to fight inflation."

The bank president, here on a routine visit to west coast branches, said money being poured into capital development is creating "tremendous purchasing power" without a compensating gain in production of goods. Until the two come into balance, inflation would continue.

Housing loans have been reduced to a trickle, Mr. Muir said.

"If the Bank of Canada had not instituted a more restrictive credit policy in 1955, beyond any doubt inflation would be more rampant than it is today."

LONDON MARKET

Assd Elec ind 67s 3d, Assd Newspapers 14s 3d, Babcock and Wilcox 80s, Blyvoors 20s, Bowater 45s, Brit Aluminium 67s 1½d, Brit Am Tob 57s 9d.

Can Pac $61⅞, Cent Min 55s, Courtaulds 32s 9d, Daggafontein 34s 4½d, Daily Mirror 12s 4½d, de Beers dfd 101s 10½d, de Havilland 20s 1½d, Distillers 22s 1½d, Dunlop 16s 10½d, Elec and M ind 28s 1½d.

Ford 35s 3d, Gen Elec 55s 9d, G. Univ Strs 45s 3d, Hudson's Bay 203s 6d.

Imp Chem 42s 7½d, Imp Tob 49s 10½d, Metal Box 52s 3d, Mex Eagle 21s 10½d, Rand Mines 65s, Rolls Royce 120s, Shell T and T 158s 9d, Tanganyika 146s 10½d.

Unilver 74s, United Molasses 40s 6d, Vickers 43s.

Bonds: Brit 2½s consols £55½, Brit 3½s war loans £74 15-16, Brit fundings 4s 1960-90 £92⅜.

INCO's $65 Million Contract Highest in Manitoba History

WINNIPEG (CP) — International Nickel Company of Canada, Ltd., today announced the signing of a $65,000,000 contract — largest in Manitoba's history—with the Foundation Company of Canada, for construction work at Moak Lake, 400 miles north of here.

J. C. Parlee, manager of INCO's newly-created Manitoba division, made the announcement from his office in Copper Cliff, Ont. He said the main work to be done under the contract will be construction of two mine surface plants, a mill smelter and service buildings. Work will start immediately, he said.

The contract is the third to be awarded on the $175,000,000 nickel mining project.

MARKET SUMMARIES

Prices Level Off After Two Advances

Profit-taking in oils sections and discouraging news about copper today levelled off prices on the Toronto Stock Exchange following two sessions of advancements.

International Nickel's reductions Thursday by 2¼ cents a pound in the price of domestic copper sent stocks downward in almost a solid line. The oils, which supplied leadership to the rise in the previous sessions, were taken back by investors' selling profits.

Steels and coppers took losses as a slow decline deepened late today on the New York exchange. Prices were at their worst of the day in late trading. Steels were under mild selling pressure.

AT TORONTO Trans Mountain Pipe Line went against the trend, adding a point at 111 as its shareholders awaited the proposed five-for-one split in common stock. Other than that issue, there were few bright spots in industrials. Losses ranged to two points.

Western oil price changes were nearly all confined to 10 cents or less. Bailey Selburn gave up ⅞ at 17½. There were few gains in the section.

AT NEW YORK Bethlehem Steel extended earlier losses to about two points, reversing the rising trend shown on the Pacific Coast Thursday after the dividend announcement. U.S. Steel was off close to a point.

Rising Canadian stocks included Dome Mines, up ¼. Going down were International Nickel, off 2¼, Distillers-Seagrams ¾, Aluminum Ltd. ⅝, Canadian Pacific ⅜, Hudson Bay Mining ⅛ and McIntyre ⅛.

On the American Stock Exchange gaining Canadian stocks included Preston East Dome, up ¼, Shawinigan ⅛, Molybdenite ⅛, and sapphire Petroleums 1/16. Brazilian Traction dropped ⅛.

AT MONTREAL the Canadian stock exchange went lower today as some industrial losses ran to two points in listless trading.

AT LONDON the demand continued on the stock market today, where a further rise in British funds was the feature.

Dominion and colonial issues were steady though foreign issues were easier where changed.

Industrials had a firm undertone but appeared easier. Engineering issues made a good showing but steels were dull. Leading tobaccos eased. Newspapers improved, textiles showed little change and shipping firmed. Electricals were irregular.

Gold shares opened lower but improved in later trading. Oils started off well but prices later wavered. Canadian Eagle firmed. Rubbers were neglected though teas continued to improve.

AT VANCOUVER prices varied on a moderate market. Fort St. John went to $6.15 on a sale of 2,000, Pacific Nickel sold 7,500 at 76.

INVESTMENT FUNDS

(Provided by Canlis & McCarthy Ltd. and James Richardson & Sons.)

	Bid	Asked
Canafund	3736	3792
Can Invest Fund	887	973
Commonwealth Intl	746	820
Leverage of Cda	544	598
Super Income	409	413
Super Growth	196	198
Super Amer	605	631
Super Exec 55	3487	
Super Exec 56	2862	2991
All Can Comp	553	601
All Can Div	500	544
Mutual Accum	655	716
Mutual Income	511	558
Grouped Income	380	415
Trans Canada	600	650
Corp Invest	852	926
Investment Mutual	1017	1099
Timed Invest	510	510
Growth Oil and Gas	832	873
Growth Mines	462	495
All Can Comp	553	601
All Can Div	500	544
Diversified Securities A	1805	
Diversified Securities B	380	415
Trans Canada A	2825	

Hon. George Drew Enters Business

TORONTO (CP) — Appointment of Hon. George Drew to the board of United Dominions Corporation Canada Limited was announced Wednesday by Hamilton Stuart, president and chairman.

The corporation is a member of the United Dominions group of financial corporations in the United Kingdom and other Commonwealth countries.

A Modern Robinson Crusoe At Lonesome Lake, B.C.

Young Ralph Edwards wrested a home from the British Columbia wilderness with little more than his bare hands. Grizzlies; 40-below cold; impenetrable forests; lonesome solitude . . .

In February Reader's Digest, a 30-page condensation from the book by Pulitzer Prize winner, Leland Stowe, tells how this indomitable little pioneer overcame fantastic hardships, won a rich way of life for his family. Get your February Reader's Digest today: 37 articles of lasting interest, condensed to save time.

Another
ELMER WHEELER
TESTED SALES COURSE
COMMENCES FEB. 12
Phone 4-8121
Sprott-Shaw
School of Modern Business

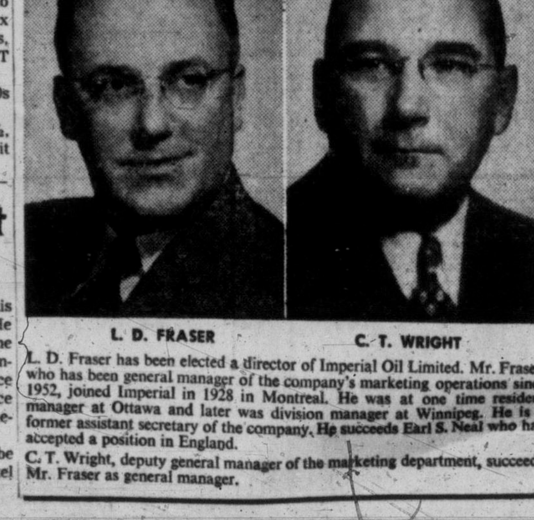

L. D. FRASER C. T. WRIGHT

L. D. Fraser has been elected a director of Imperial Oil Limited. Mr. Fraser, who has been general manager of the company's marketing operations since 1952, joined Imperial in 1928 in Montreal. He was at one time resident manager at Ottawa and later was division manager at Winnipeg. He is a former assistant secretary of the company. He succeeds Earl S. Neal who has accepted a position in England.

C. T. Wright, deputy general manager of the marketing department, succeeds Mr. Fraser as general manager.

TODAY'S GRAIN PRICES

WINNIPEG (CP)—Prices generally showed irregularity today on the Winnipeg Grain Exchange.

The easier tone reflected declines in United States markets, which had been affected by possible interruption of shipping due to a tugboat strike in U.S. ports. Foreign demand was quieter.

Some action in flax was reported, with buying indicating the development of possibility of overseas business. There were some selling by American interests. Prices were lower.

Rye prices were off in sympathy with U.S. trends. Offerings increased.

Oats and barley showed some resistence to downward trends and the commercial demand was mostly of a domestic nature.

Lakehead prices for class two, IWA and domestic wheat were all down one-eighth cent.

(By James Richardson and Sons)

	Open	High	Low	Close
Oats—				
May	76¼	76¼	75⅞	76¼
July	75¼	75¼	74⅞	75
October	75¼	75⅛	74⅞	74⅞
Rye—				
May	127½	128¼	126⅞	127⅞
July	126	126½	124⅞	126⅜
October	125	125	123½	124
Barley—				
May	102⅜	103	102⅛	102⅝
July	101⅛	102	101⅛	102
October	101¼	101⅜	101¼	101⅜
Flax—				
May	307⅜	307⅜	305	305
July	300	300	295½	295½
October	289	290	287⅜	287⅜

Cash Grain Close

Oats—2 cw 80⅝.
Barley—1 and 2 cw 6 row 114⅛.
Rye—1 and 2 cw 123⅝.
Flax—310.

CHICAGO (AP) — Grains dropped in an active market today to new low levels in the current downward movement on the board of trade.

Losses at one time were steep but by the finish there was some recovery, engineered partly by short covering prior to the weekend.

Wheat sold at lows since October while most corn futures hit seasonal lows. Soybeans held steady in the face of weakness everywhere else.

	Open	High	Low	Close
Wheat				
March	234½	235½	233¼	234¼
May	231⅝	232⅝	230¾	231⅝
July	224	224⅝	222⅝	222
Corn—				
March	131⅛	132¼	131	131¼
May	135	135⅝	134⅛	134⅞
July	138	138	137⅝	137⅞
Oats—				
March	77⅛	77⅛	77⅛	77⅛
May	75⅝	75⅝	75⅛	75⅝
July	69	69⅝	68⅝	69⅛
Rye—				
March	141	141	137⅝	138¼
May	143⅛	143⅝	139⅝	140⅞
July	140⅞	140⅞	138⅞	139⅞
Soybean—				
March	247⅛	249⅞	247	249
May	248⅝	249⅝	248	249
July	245¼	246⅛	244½	246

DIVIDENDS

Bailey Selburn, preferred 31¼ cents, payable March 1; record Feb. 15; xd Feb. 13.

Canada and Dominion Sugar, 30 cents, payable March 1; record Feb. 8; xd Feb. 6.

Scythes and Co., 25 cents, payable March 1; record Feb. 14; xd Feb. 12.

$ EXCHANGE

(From Canadian Press and Royal Bank)

VICTORIA—Banks buying U.S. cheques 4½ per cent discount. Cash at 4½ per cent discount. Silver at 7 per cent. Selling cheques at 3¾ per cent discount and cash at 3½ per cent discount.

MONTREAL—U.S. dollar was at a discount of 4¼ per cent in terms of Canadian funds today. Pound sterling $2.68⅝.

NEW YORK (CP)—The Canadian dollar was at a premium of 4 5/16 per cent in terms of U.S. funds today. Pound sterling at $2.79⅝.

LEASE
A NEW '57
METEOR
GLADWELL'S

ASSISTANT MUNICIPAL ENGINEER
OAK BAY MUNICIPALITY

Applications by Registered Professional Engineer will be considered for the above appointment. Prospects for promotion good. State qualifications and salary asked.

Reply to:

A. S. G. Musgrave
Municipal Engineer,
Municipal Hall,
Oak Bay, B.C.

A. E. Ames & Co.
Limited
Investment Securities
Royal Trust Building • 612 View Street, Victoria, B.C.
Telephone: 3-4171
TORONTO MONTREAL NEW YORK LONDON, ENG. VANCOUVER WINNIPEG CALGARY LONDON

CROWN ASSETS DISPOSAL CORPORATION

Has for disposal on an "as is, where is" basis

SUPPLY SHIP—C.G.S. "BERENS"

Wood construction, Length 66 ft. 73 Gross Tons. Engine—Fairbanks-Morse Diesel 100 H.P. Including equipment on board.

Located at: Department of Transport, Marine Agency Wharf, Victoria, B.C. Offers must be mailed not later than FEBRUARY 15TH, 1957. Envelope to be marked OFFER TO PURCHASE NO. 80498, addressed to CROWN ASSETS DISPOSAL CORPORATION, 88, Metcalfe Street, Ottawa.

For details apply to Mr. J. B. Hardinge, CROWN ASSETS DISPOSAL CORPORATION, 4050, 4th Avenue West, Vancouver, B.C. 1455

OPEN FOR INSPECTION
2710 TUDOR ROAD
TODAY AND TOMORROW
2 P.M. TO 4 P.M.
FOR SALE

We are pleased to invite your inspection of this attractive three-bedroom bungalow. The large living room with fireplace has fine view of Cadboro Bay. Small dinette area is part of living room. Complete cabinet kitchen is wired for electric range. Three-piece bath. Concrete basement, laundry tubs, electric hot water and drive-in garage. Land consists of all Lot 2 and part Lot 3 and is completely fenced and well landscaped. Lots of bulbs, plants and fine fruit and shade trees. Taxes $135.99. Price with excellent terms $13,650. For further particulars prior to inspection call Mr. Chauvin at 2-5135 or 3-2523.

MONTREAL TRUST COMPANY
1111 GOVERNMENT STREET

Now $3\frac{1}{4}$%
on your
Savings Account
(Effective February 1st)

Again, National Trust has raised its interest rate—and now pays a new high rate of 3¼% on your Savings. So open your account today and watch your Savings grow. If more convenient, simply fill out the coupon below and send your first deposit by mail.

727 Fort Street — National Trust Company Limited — S. J. Crawley, Manager

National Trust Company, 727 Fort St., Victoria
Enclosed is a deposit of $________
Please open a Savings Account in my name and mail me my pass-book, cheque-book with holder, etc.
Name ☐ Mr. ☐ Mrs. ☐ Miss ________
Address ________
City or Town ________ AS-47C

Woodward's SEMI-ANNUAL SALE

STORE HOURS 9 A.M.-5:30 P.M. CLOSED ALL DAY WEDNESDAY

Choose Your Favorite From These 3 Suites

2-pce. Chesterfield or 2-pce. Lounge Suite
Sale Price **199.50**

3-piece Sectional Suite
Sale Price **289.50**

Not as illustrated.

• FULL COIL SPRING BASE • FULL SPRING CUSHION

Long, low, room-flattering lines. Tailored in beautiful, long-wearing wool frieze covers. French seams and button back. Wide arm rests. Tapered brass ferrulled legs. Red, green, brown, aqua and beige.

LOW DOWN PAYMENT **CONVENIENT TERMS**

"DOGWOOD"

English semi-porcelain dinnerware by Stylecraft. A pattern of exquisite beauty and charm to harmonize with modern and traditional furnishings. Lovely white semi-porcelain with a smooth glaze finish tastefully decorated with a dogwood spray in natural colorings.

20-piece starter set for 4 persons $10.50
32-piece set for 6 persons, with platter and vegetable dish $18.95
Cups and saucers ..... 98¢
Salad or dessert plates ..... 69¢
Cream and sugar, pair $4.25

Many other items available. Open stock

New! Smart, Low-Priced 2-Pce. Lounge Suite

A fine combination of comfort, beauty and double-duty service plus the economy assured by the low price.
Smartly tailored in hard-wearing tapestries—double spring construction assures you of comfort as a seat or as a bed for two. Padded arm rests add to the comfort. Matching chair in walnut or natural trim—tapered front legs have brass ferrules. **$99.50**

Top Quality Mattress

For firmer, more healthful sleeping comfort. 405-coil mattress with oil-tempered springs, flat edge wire frame. Pre-built border with plastic turning handles. Twin insulators . . . Fluxolator and sisal for longer-lasting service and neatness. Sizes 3'3" and 4'6" **$52.99**

Continental Bed Unit on Legs

The best mattress is even better on its matching box spring, so sleep your best on this matched unit. Sizes 3'3" and 4'6" **$99.50**

SPECIAL
4'6" AVON MATTRESS

180-COIL, RICH DAMASK COVER **$24.99**

3-Piece Bedroom Suite

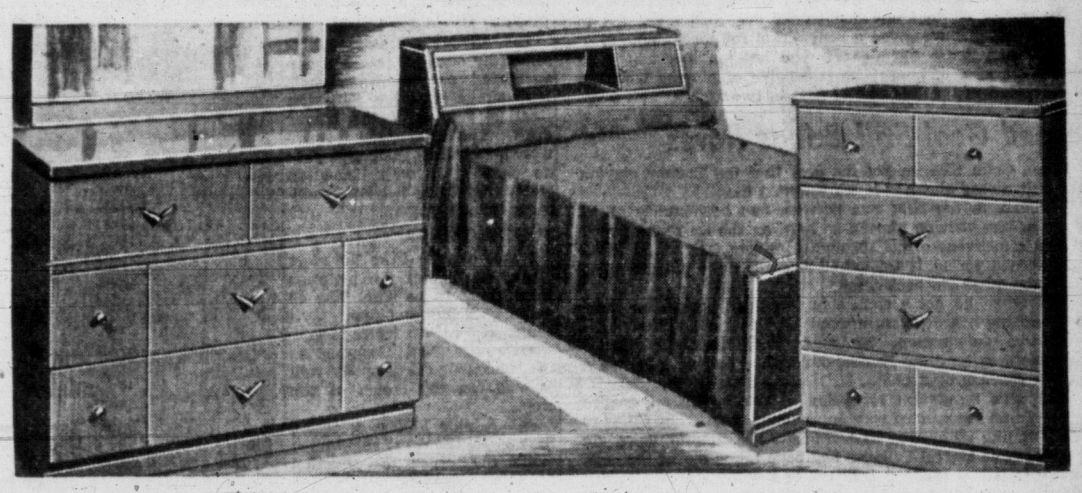

BIG SIZE—BIG VALUE

Mr. and Mrs. 3-Pce.

Bedroom Suite

(Not Exactly as Illustrated)

Sale Price **199.50**

In Beautiful Desert Sand, Limed Oak or Walnut Hand-Rubbed Finishes!

You'd expect to find a far higher price for suites of such exceptional beauty! Stately looking and graceful in design . . . and crafted with flawless perfection. Note these features:

- 56-inch Dresser with 30x50-inch tilting bevelled plate-glass mirror, mahogany drawer bottoms, recessed anti-scuff base.
- 35-inch Four-Drawer Chiffonier.
- Radio Headboard Bed with sliding panels.

Beautiful 7-Pce. Chrome Suite

Specially priced for fast selling is this fine 7-piece chrome suite with 36x48-inch table with arborite top and two extension leaves opening out to approximately 70 inches. The chairs are covered in washable plastic. Your choice of red, grey and yellow. **With 6 chairs, 2 extension leaves. Woodward's Sale Price** **89.50**

BUDGET TERMS TO SUIT YOU

Easy-Running

GO-CARTS

Sale Price **$7.99**

Folds easily, quickly . . . Big wheels . . . strong frame . . . plastic-coated cover.

G-E Portable Mixer

A BUSY HOUSEWIFE'S BEST FRIEND

SPECIAL ONLY **$19.22**

Power for every job—egg whites to heavy batters. Handy heel rest. Beater ejector plus exclusive whipping disc. No storage problem—just hang on wall. Choice of lovely pastel colors.

See the Many, Many More Outstanding Unadvertised Appliance Values on Display in Woodward's Appliance Department. Low Down Payment, Easy Terms.

SPECIAL!! Electric Heating Pads!

3-heat control, assortment of colours, full one-year warranty. Low Price ..... **$3.99 and $5.49**

Sale of Nationally-Known Refrigerators

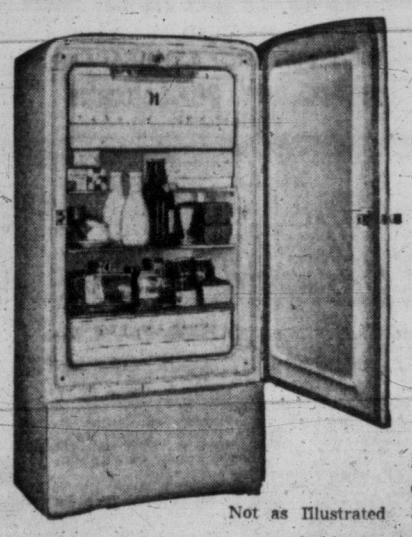

Not as Illustrated

PRICED TO CLEAR

8-cubic foot RCA VICTOR

Across-top freezer for convenient frozen food storage, three full-size stainless steel shelves . . . plus 3 sturdy door shelves . . . Five-year warranty on freezing unit.

$199

LIMITED QUANTITIES

8 Cu. Ft. Quickfreeze. Across-top freezer, 11-position cold control, heavy de luxe exterior finish. Only 24 inches wide. Five-year warranty on freezing unit.

Clearance of Display Model Television

21-Inch Westinghouse Table Model, blond finish $248.00

Westinghouse Mantel Set. Complete with legs. Model 2V14T $248.00

Similar to above, in walnut. Model 2V6T $248.00

21-Inch Motorola Console Model, walnut finish . . . complete with casters. 8-inch good quality speaker $248.80

24-Inch Westinghouse Table Model, walnut finish, complete with legs. Top controls. Model 4V5T $218.80

17-Inch Philips Console Model, walnut finish. A very popular model $219.95

24-MONTH BUDGET TERMS

Phone 2-7231 **GETTING IT AT WOODWARD'S IS YOUR BEST GUARANTEE** Phone 2-7231

SPORTS
DENNY BOYD
Sports Editor

Stan Gets Foot in Door; Trails Leaders With 68

Maxwell, Palmer Lead; Leonard Tied for Fifth

PHOENIX, Ariz. (CP)—Stan Leonard of Vancouver and Lachute, Que., duplicated his opening round of last week's Thunderbird Open at Palm Beach, Calif., as he fired a two-under-par 68 in the $15,000 Phoenix Open Thursday.

However, it was good enough only for a nine-way tie for fifth place, two strokes behind a pair of young former U.S. amateur champions, Billy Maxwell and Arnold Palmer.

Palmer of Latrobe, Pa., and Maxwell of Odessa, Tex., both former national amateur champions and in the professional ranks only two years, fired 66s on the par 70 Arizona Country Club course.

One of the toughest of the old pros—former National Open champ Lloyd Mangrum, came within a foot of tieing them, but his 20-foot putt on the 18th green rolled short. Muscular Gene Bone, an in-and-outer from Louisville, Ky., was on target, too, as he carded a 67 to tie Mangrum.

National Open champion, Cary Middlecoff, defending titlist in this tournament was one under par at 69.

FURGOL WELL DOWN

Jimmy Demaret, Ed Furgol and Jay Herbert, winners of the recent Thunderbird Invitational at Palm Springs, Caliente Open and the Bing Crosby Tournament respectively, were in striking distance. But Furgol had the hardest pull from his first round 72. Demaret had a par 70 and Herbert was two strokes behind the leaders with a 68 along with Leonard.

Leonard has been knocking on the door of the big money on the U.S. pro circuit this year. But while he managed a pair of 68s in the first two rounds of the Thunderbird Open, he couldn't maintain the pace and finished down the list although he was a money winner.

It remains to be seen whether he can maintain his sub-par performances through the full four rounds, a feat which would almost certainly place him near or at the top.

Leonard put together nine-hole scores of 32-36 for his 68. Al Balding of Toronto, who remains the only Canadian ever to win a major U.S. pro tourney, fired a 35-35—70; Gerry Kesselring of Kitchener, Ont., had 36-39—75, and Jack Kay of Montreal, 34-43—77.

STAN LEONARD
. . . fires a 68

HANDS ARE ARTIFICIAL BUT COURAGE IS REAL

OAKVILLE, Ont. (CP)—No one knows better than Bob (Dutch) Holland that it would take more than the loss of nine fingers to make him give up goaltending for the senior B Oakville Meteors hockey team.

Bob, 24, lost all his right-hand fingers and thumb and all but the index finger of his left hand in an accident while working in the shipping department of his father's advertising business more than a year ago. He caught both hands in a paper-cutting machine.

When everyone thought his hockey days were over, Bob proved them wrong by getting a pair of artificial hands for hockey. This season he was able to return to his Oakville club for regular duties.

WHAT'S THE SCORE?
BY
Denny Boyd

All of a sudden, the Victoria Cougars have become the hottest third period club in the Western Hockey League. By playing approximately 30 minutes of hockey in the first two games of their current prairie trip, the Cougars have come up with three big points in a couple of salvage jobs comparable to raising the Titanic off the ocean floor.

Against Edmonton and against Calgary, on successive nights, the Victoria club looks like escapees from the Sunday school league for two periods. It has been around their own blue line where the Cougars have foundered deepest as lack of clearing and botched-up checks had the club in more hot water than a dish-washer's thumbs.

But, just when it seemed they had hit the bottom of the hole, the Cougars started climbing, digging in with their finger-nails and hauling up the dead weight of their earlier mistakes.

The contrast between the first and last-period hockey has been unbelievable.

Against Calgary, when the Cats were three goals down going into the last period and Hank Bassen seemed assured of the easiest shutout any goal-tender ever had presented to him, I wouldn't have given a bent nickel for their chances.

But then Bruce Carmichael, who has, on this trip, been playing the kind of hockey he is capable of playing when he gets steamed up, got his second goal in two nights.

Second Goal Still Brings Raves

Then Colin Kilburn got the goal that the Cougar players were still raving about at lunch the next day.

Kilburn, in the first two periods, had been guilty of an old sin of his—driving himself so hard on the ice that he hurt his own effectiveness just through complete fatigue. At times in the second period, it seemed all he could do to put one skate before the other to back-check.

But when he got a chance in the third period, he came slowly off the boards, went around his check and slithered between two defencemen. He made it before four baffled Stampeders as he drew Bassen out before scoring. It was a real barn-burner of a goal.

Kilburn's reputation for being a tough man on goalies paid off in an unexpected way on the tying goal. The Cougars were jamming all around Bassen in the last minute, using six forwards after Marcel Pelletier had been taken out of the nets. Dougie Anderson made a brilliant soccer trap of a Calgary clearance attempt and shot the puck back in. Carmichael's game-winning shot went in off Bassen's body because Bassen had a bear-hug around Kilburn.

Bassen Tied Up Kilburn First

As Kilburn pointed out after the game, "I guess Bassen was so sure I was going to tie him up, he thought he'd beat me to it."

The Cougars didn't come out of the game completely unscathed. Stamp Coal Lee Fogolin, with two clean but wall-shaking checks, injured George Ranier's knee and slightly aggravated Lionel Heinrich's old back injury. However, neither player will be kept out of tonight's game with Winnipeg. Wayne Brown, the hardest-shooting 140-pounder in organized hockey, picked up a special corset-brace for his back here and wore it for the first time Wednesday.

Gordie Wilson, given his first big chance to crack the line-up in the Calgary game, showed flashes of the form that made him, according to several Cougar players, the best centre in the American Hockey League last season. Wilson seems to be over his knee trouble and is bursting to get back to full-time action.

Heinrich, who played on a forward line with Wilson at Hershey before he was converted into a defenceman, says, "Wilson can do things with a puck that Houdini used to do with a deck of cards. I figure we can make second place and Wilson could be the guy to take us there."

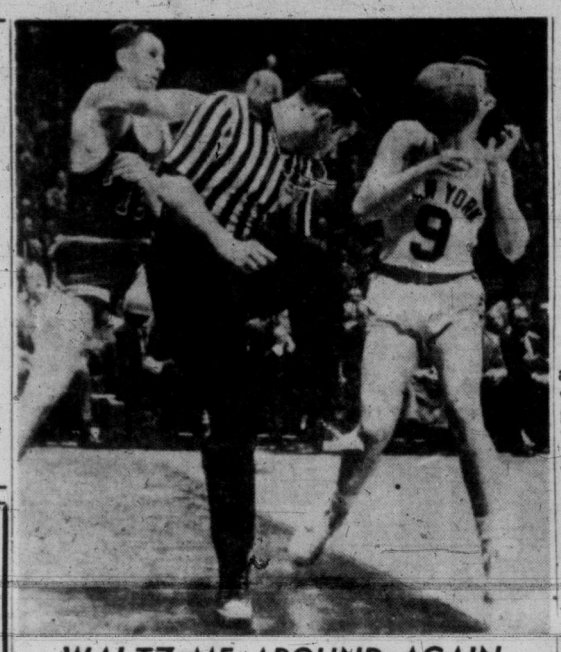

WALTZ ME AROUND AGAIN

Referee Arnold Heft whistles his own tune as he dances out of the way during pro basketball game between New York Knickerbockers and Philadelphia Warriors at New York. Baldheaded Knick at right is Richie Guerin. Warrior at left is Larry Costello. Knickerbockers scored a 114-110 triumph. (NEA.)

DISCRIMINATION ALLEGED

Pickings, Pickets At Grid Meeting

PHILADELPHIA (AP)—There were pickings and pickets at the National Football League here Thursday, the clubs picking players and the pickets marching outside protesting alleged discrimination against Negro players by Washington Redskins.

The 12 NFL teams, represented by owners, general managers and coaches, opened their 1957 annual meeting with the final 26 rounds of the player draft. The first four rounds were held last November to gain an even start with Canadian teams in signing the top graduating college players.

SLIM PICKINGS

It was obvious from the start of the draft that the pickings were going to be slim. The 49 players, including Green Bay's bonus choice of Notre Dame quarterback Paul Hornung at the November draft, pretty well cleaned out the cream of the crop.

Philadelphia Eagles, selecting first under the draft rule which made the order of selection from last place to first in the 1956 standings, took Jimmy Harris, quarterback of the national champion Oklahoma Sooners. Cleveland named Milt Campbell, U.S. Olympic decathlon champion, who hasn't played football since 1955.

While the clubs busied themselves with player selections, outside pickets walked carrying signs urging George Preston Marshall, owner of the Redskins, to hire Negro players.

The pickets were led by John Young, president of an organization known as the New York Roosters Sports Club, and Eugene Davidson, president of the Washington, D.C., branch of the National Association for the Advancement of Colored People.

The pickets—they ranged from 14 down to two during the day—carried signs reading "Hitler banned the Jews, Marshall banned the Negro" and "President Eisenhower wants every vestige of discrimination eliminated, that includes the Washington Redskins."

TENNIS STAR Shirley Fry announced this week that she will not defend her Wimbledon and American women's titles this year. Miss Fry will marry American Karl Irvin in Sydney, Australia, Feb. 16, and live there for the next four years. She will not tour.

Canyens Close in On First

MONTREAL (BUP)—Dickie Moore's third-period power-play goal helped Montreal to a 5-3 triumph over Detroit last night and enabled the Canadiens to move within one point of the first-place Red Wings in the National Hockey League.

Left winger Bert Olmstead gave the Canadiens an insurance marker in the last minute of play when he scored into the open Detroit net. Red Wing goaler Glenn Hall was taken off the ice with 40 seconds left to play when a face-off was called in the Canadien end. A stray shot slid down the ice toward the Detroit bench and Hall leaned out to stop it. Fast skating Olmstead charged in and shot the puck into the unprotected cage.

The win gave the Canadiens a one-game edge in nine games played against each other here and in Detroit this season. Two games were tied.

Jean Beliveau and Gordie Howe emerged even on the night's points, but Beliveau went one point up in the scoring race with 61 points. Howe had a goal and an assist while Beliveau picked up two assists on Moore's winning marker and Olmstead's goal. Ted Lindsay had one assist to tie Howe for second place.

Montreal defenceman Tom Johnson gave the Canadiens the lead about halfway through the second period but the Wings fought back and Billy Dea tied it up a little over a minute later and the period ended with the score tied 1-1.

The Canadiens wrapped the game up with four goals in the final frame to Detroit's two. Maurice (The Rocket) Richard and Claude Provost each scored early in the third period before Detroit answered with goals by Howe and Normie Ullman to knot the count at 3-3.

Richard's goal came while Detroit's Gord Strate was off for holding. The Rocket and Dickie Moore received penalties simultaneously at 8.45 of the third period, giving the Red Wings a two-man advantage. Howe blasted the puck by Plante to close the gap to 3-2. While Doug Harvey was serving a penalty for high-sticking, Ullman tied it up at 3-3. That set the stage for Moore's winning marker.

Marlene Gains Second Round With Easy Win

HOLLYWOOD, Fla. (AP)—Marlene Stewart, Fonthill, Ont., and her partner, Mrs. Cookie Swift Berger, Buffalo, won easily Thursday in the first round of the 12th women's international four-ball golf tournament.

They eliminated Virginia Ott, Williamsport, Pa., and Betty Long, Roxboro, N.C., 4 and 3 at Orange Brook Municipal Club.

Anne Quast, half of last year's winning team and victor in the Helen Lee Doherty tournament at Fort Lauderdale Sunday, and her partner, Ann Richardson, Columbus, O., scored a 2 and 1 triumph over Mrs. George Wilcox and Mrs. Evelyn Odum Trippe, both of Miami.

Oak Bay Girls Down Mount View

Oak Bay made it two straight victories in the newly-formed inter-high school senior girls' basketball league by downing Mount View, 18-12, at Oak Bay Wednesday.

Ann McKechnie paced the Bays' scoring attack with 10 points while Marilyn Godtel scored 10 points for the losers.

Lineups:

Mount View — Gerry Warshawski, Anne Logan, Lynn Snowsell, Diane Curling, Sharon Crowe 2, Gale Warshawski, Marilyn Godtel 10. Total—12.

Oak Bay—Val Peden 4, Ann McKechnie 10, Ann Burridge, Sheila Morrison 2, Maxine McClure 2, Alice Genge, Val Lomass, Janet Duke, Sue Bellward, Arlee Gale, Allene Spillsbury. Total—18.

PIERCE SIGNS UP

CHICAGO (AP) — Billy Pierce, star left-handed pitcher for Chicago White Sox, came to contract terms Thursday, vice-president Charles Comiskey announced.

Pierce, a holdout who rejected previous offers, was given a "substantial increase," Comiskey said.

Fullmer, Robinson Meet Again

CHICAGO (AP)—On April 24, at a time when the mink mating season is over and thoughts turn to rabbit punching, young Gene Fullmer will defend his world middleweight boxing title in a rematch with the old comebacker, Ray Robinson.

The site of the 15-rounder is Chicago Stadium, in an area satisfactory for blackout purposes to the television sponsors.

Truman Gibson, secretary of the International Boxing Club, forsees a $200,000 gate after talking Fullmer's mink-raising manager, Marv Jensen, out of a June shot in Yankee Stadium.

The bout originally was to have been within 90 days of the first fight, which was held in New York Jan 2. Although a March date was acceptable to Robinson, Jensen wanted to stay at his Utah home to take care of his mink business.

HEAVY ODDS ON GENE

Hopes for enough interest to make a $200,000 gate for the rematch undoubtedly will be built on the controversy raised by Fullmer's so-called rabbit punching in lifting the title from Robinson by unanimous decision Jan. 2.

Each will get 30 per cent of the receipts this time. Usually, the champion's share is 40 per cent and the challenger 20. The split of money from TV rights has not yet been announced.

Robinson plans to get back to heavy training as soon as a gash over his left eye will let him. It took five stitches to close it after Fullmer left him a bleeding ex-champion but still on his feet after their first 15-round battle.

Early odds make Fullmer the 13-to-5 favorite to win again.

Rudy Pilous Honored

ST. CATHARINES (CP)—Rudy Pilous, coach and general manager of St. Catharines Teepees junior hockey club, Thursday night was honored at a banquet upon his presentation with the hockey executive of the year award. He is the first person outside professional hockey ranks to be given the honor.

NHL SUMMARIES

	GP	W	L	T	GF	GA	Pts.
Detroit	47	27	12	8	139	102	62
Montreal	48	27	14	7	150	103	61
Boston	47	23	16	8	126	118	54
Toronto	48	16	23	9	113	125	41
New York	47	16	23	8	115	149	40
Chicago	49	10	31	8	108	154	28

MONTREAL 5, DETROIT 3

FIRST PERIOD
No scoring.
Penalties: Kelly 10.35, H. Richard 12.45, Lindsay 19.29, Moore 15.29.

SECOND PERIOD
1, Montreal, Johnson (Moore) 9.22.
2, Detroit, Dea (McNeill) 10.39.
Penalties: Beliveau 1.14, Ullman 1.14, Harvey 18.34.

THIRD PERIOD
3, Montreal, M. Richard (H. Richard, Moore) 6.00.
4, Montreal, Provost (Pronovost, Turner) 7.08.
5, Detroit, Howe (Lindsay, Kelly) 10.40.
6, Detroit, Ullman (Kelly, Howe) 12.40.
7, Montreal, Moore (H. Richard, Beliveau) 14.54.
8, Montreal, Olmstead (Beliveau, Harvey) 19.57.
Penalties: Macpherson 48, Godfrey Moore 9.45, Harvey 12.14, Pronovost 14.42.
Stops:

Hall	8	9	7	—24
Plante	10	8	7	—25

BOSTON 2, CHICAGO 0

FIRST PERIOD
No scoring.
Penalties: Mortson, Labine 4.57.

SECOND PERIOD
1, Boston, Peirson 11.
Penalties: Pilote 4.30, Mortson 16.07, Ciesla 19.25.

THIRD PERIOD
2, Boston, Toppazzini (Mackell, Flaman) 9.50.
Penalties: Vasko 7.34, Gardner 7.55, Pilote 11.30, McKenny 14.19, Flaman 17.07.
Stops:

Rollins	18	14	10	—42
Simmons	4	5	8	—17

U.K. RUGBY

LONDON (Reuters)—Results of today's Rugby Union games:

Gloucester 10, Royal Navy 0.
Leicester 8, RAF 18.
Cambridge U 14, Trinity C Dublin 8.
North Clubs 11, South African Univ. 17.
United Hospitals 6, Oxford University 21.

Dockers Take Second Win

Esquimalt Dockers won their second basketball game of the season Thursday afternoon, downing University School 44-20.

Dockers got away to a fast start and built up a 14-5 edge in the first quarter. By half-time the count stood at 22-12, and it was 37-15 for the Dockers at the end of the third frame.

Jim Whalen led all scorers with 12 points for Esquimalt.

Dallas — Buddy Turman, 179, Dallas, knocked out Otis Carr, 200, Wichita, 1.

Youngsters Take Turn In Hockey Spotlight

Canada's younger hockey players take an unaccustomed turn in the spotlight next week when the country's minor puck organizations observe the Canadian Amateur Hockey Association's "Young Canada Hockey Week."

With more than 150,000 youthful puck-chasers in action in organized leagues, the CAHA is sponsoring the special week to help raise funds that will keep the youngsters well equipped. The week is also aimed at acquainting parents with the work done to help hockey-minded boys.

Greater Victoria Minor Hockey Association will mark the occasion with its annual "Minor Hockey Night" at Memorial Arena Feb. 11.

Although hockey action will feature the program, the GVMHA has arranged extra attractions to liven up the evening for those whose interest in hockey is only lukewarm. Helping in the entertainment will be the S. J. Willis Junior High School band. Several door prizes, including a portable television set, will be given away.

Lieutenant-Governor Frank Ross will officially open the program at 8.15, although hockey action gets under way at 7. Reverend Douglas Carr of Centennial United Church will lead the opening prayer.

Four hockey games, featured by a clash between Victoria and Nanaimo all-star midget clubs, are scheduled.

There will be two shorter pee-wee division contests and an exhibition tussle between players from the junior and juvenile divisions. Rosters for the pee-wee teams will be picked Feb. 9.

Ronnie Knox Drafted by U.S. Guard

SANTA MONICA, Calif. (CP)—Ronnie Knox, former UCLA quarterback who last fall played with Hamilton Tiger-Cats and Calgary Stampeders, was sworn into the California National Guard Thursday.

It will prevent his returning to Canada this year to resume his football career, Guard officials said. He begins a six-month active training hitch March 1, then must remain in the United States to attend four drill nights a month.

He started last season with the Tiger-Cats of the Big Four League then moved to Calgary in the Western Interprovincial Football Union saying he wasn't playing enough with Hamilton.

However, he will be able to play next season in the NFL. He told reporters he is considering signing with the Chicago Bears.

Frick Told to Lay Off Football Draft System

PHILADELPHIA (AP) — George Halas, owner of Chicago Bears, suggested Thursday baseball commissioner Ford Frick stick to his baseball and not to level unfair criticism at professional football.

Halas said Frick's recent attack on the national football player draft system was "away off base." Frick had said in Chicago that the football draft is not fair because it denies the boys the right to bargain for their services.

Halas, who is attending the annual NFL owner meeting here, said, "In the first place, players drafted by National Football League teams can bargain for their rights, and many of them elect to sign with teams in the Canadian leagues."

He said before the draft was adopted players were free to negotiate with any club in the pro league and this freedom was worth as much as $2,000 a season.

"Before the draft $2,000 was tops because three or four clubs dominated pro football. Attendance was low and we simply weren't drawing enough money at the gate to pay higher salaries. Nowadays, thanks to the successful operation of the player draft, the average drafted player is drawing three times as much salary as an undrafted star was free to negotiate for in 1934."

Halas said the tremendous competition which was responsible for pro football's popularity could be traced directly to the successful operation of the draft. He said the league's method of picking players in rotation, with the last-place team taking first selection, spreads talent evenly among all clubs and provides weaker teams the opportunity to overtake stronger clubs.

Mickey Expected To Get $55,000

NEW YORK (AP) — Mickey Mantle, baseball's player-of-the-year in 1956, is expected to sign before Monday a $55,000 contract, making him the third highest salaried player in New York Yankee history.

The 25-year-old slugger, first major leaguer to capture the triple batting crown since Ted Williams in 1947, probably will settle for $55,000, it was learned Thursday.

The figure, about $10,000 less than his original demand, is $25,000 more than Mantle earned last year when he led the American League in batting, home runs and runs batted in, and $5,000 more than Yankees' last reported offer.

Rugby, Soccer Squads Back in Action Again

Minor soccer officials, heeding weather forecasts of more cold and snow flurries, will wait another week before trying to get their teams back in action, but Victoria and District Football League and Victoria Rugby Union have scheduled matches this weekend.

Butler Bros. and Esquimalt are slated to clash at Beacon Hill Park Saturday at 2 in the semifinal round of the Jackson Cup soccer competition. Winner will meet Gorge Hotel for the Vancouver Island championship next weekend.

Two league matches are on tap for Sunday. The Tillicums tangle with Brodies Bakery at Central Park and Punjab United meets Canadian Scottish at Heywood Avenue. Both games start at 2.

Victoria's representative rugby side, prepping for the annual McKechnie Cup series, is due to get its first taste of competitive action at Macdonald Park Sunday at 2.45 in an exhibition match with Vancouver All-Stars.

Listed in the lineup of the mainland aggregation are Peter Watson, former member of the Oxford-Cambridge side; Graham Budge, a former Scottish international, and Mike Chambers, who impressed critics with his play during an Australian tour.

Best Fishing on the Island at Cec Fletcher's Final January Clean-Up Sale

2 FOR THE PRICE OF 1
On Suits, Topcoats, Sport Coats, Pants, Sport Shirts, Sweaters

Cec Fletcher's Men's Shop 755 YATES

— BOWLING —
WANTED
AFTERNOON AND 5.30 LEAGUES
CAPITAL CITY BOWLADROME
Phone 4-9931

Three Games Carded At Brentwood Tonight

Cordova Bay and Brentwood will meet at Brentwood Community Hall at 9.30 tonight in the feature game of three-game Saanich and Suburban Basketball League card.

Opening the program at 7.30 will be a premidget boys' tussle between Brentwood and Cordova Bay. Brentwood and the Sooke midget girls will clash in the second game at 8.30.

Logart Favored

NEW YORK (AP)—Cuban Isaac Logart, ranked among the first five welterweight contenders, is a slight favorite over Yama Bahama 153-pounder from Bimini in the Bahamas, in tonight's 10-round match at Madison Square Garden. The match, scheduled for 7 p.m., PST, will be carried on network CBC and NBC radio and television.

SEEK INTERNATIONAL COMPETITION

Soccer Chiefs Do Somersault

LONDON (CP) — British soccer chiefs, with an envious eye on record attendances at European Cup matches, have invited continental football organizations to consider formation of a new international competition.

A joint statement issued by the Football Association and the Football League says soccer officials from England, Scotland, Wales, Ireland, France, Belgium, Spain and Italy will be invited to a meeting in London April 5 to discuss the plan.

The move represents a policy somersault by the Football League, which has long discouraged the trend toward international competitions. Two years ago the League prevented Chelsea from taking part in the European Cup competition, which is restricted to the champions of individual countries. And Manchester United, the current champions, entered this season against league wishes.

The fact that Manchester United expects to clear about £40,000 from their European Cup games is believed to have been a major factor in the league's change of heart.

Decision to call the meeting also represents a partial victory for Sir Stanley Rous, secretary of the Football Association, who has advocated streamlining the present league makeup, with top clubs going into a "super league" including a number of European clubs.

In other business, the league announced that Welsh international Trevor Ford has been suspended indefinitely and appointed a commission to investigate the affairs of first division Sunderland.

Ford has not played soccer for about three months. Early in November, he informed his club, Cardiff City, that he had decided to retire and then wrote a number of articles for British newspapers in which he criticized the league and said a number of clubs were engaging in under-the-counter deals with players contrary to league rules.

The Sunderland inquiry follows reports that the inland revenue department is investigating a business transaction between a firm of builders and the club concerning work done at Sunderland's home ground. League accountants have been examining the club's books for two weeks.

Hornsby Marries For Third Time

CHICAGO (AP)—Rogers Hornsby, one of the greatest right-handed hitters in major league history, has been married for the third time.

He was married Sunday to the former Marjorie Bernice Porter, Chicago.

Hornsby, 60, former big league manager as well as playing star, is chairman of Mayor Richard Daley's youth commission, planning city recreation.

Esks Retain Tucker

EDMONTON, Alta. (BUP)—John Ducey, general manager of the Edmonton Eskimos of the Western Canada Baseball League, has announced the signing of Wayne Tucker as player-manager for 1957.

Doug Peden OUTDOOR REPORT

When the use of roe and fish compounds for angling was legalized last year, a lot of fishermen thought steelhead were going to take a beating. Many happily figured it would be a cinch to haul in limit catches.

Although roe is probably taking slightly more than half the steelies, there has been a host of disillusioned fishermen along Vancouver Island rivers this winter. Roe has not proved to be the magic key to steelhead success.

There are times when roe fishermen can make a killing, but there are also times when the ironheads will spurn bait yet hit savagely at artificial lures.

The old theory that the man behind the rod is more important than the lure on the end of the line still holds good. An experienced angler using an artificial will often take a fish where a novice dunking the juiciest hunk of roe you ever saw has failed.

It has been proved many times this winter. For instance, a Victoria angler spent several fruitless hours throwing everything in his tackle box, including roe, into a pool just above the Silver Bridge on the Cowichan River. Then a Duncan resident arrived, landed a 10-pounder on his first cast, lost a gob of roe on his second and hooked another steelhead on his third cast.

Gordon Lamont tried a pool on the Cowichan the other day after three other anglers had worked it for two hours without raising a fish. Within a few minutes he had landed one steelie and lost another.

Cowichan Yields 17-Pound Steelhead

Lamont, incidentally, had a good day on the river Sunday, topping it off with a 17-pounder, taken just below the Skutz Falls.

Although Grant Hawthorne beached a husky 14-pounder near the top end Wednesday, most of the fish have been taken in the middle section of the Cowichan during the past week. Golfer Gordon Whan and Herman May hit a hot spot Tuesday. Whan took three on different lures, May landed a pair and several fish broke loose.

Alan Potts reeled in two Saturday and followed up with another pair Sunday. Marty Brown pulled in 12 and eight-pounder at the Cowichan Monday and Jim Stewart beached one fish Tuesday.

Most Island rivers are currently fair bets for steelhead with the Cowichan, Nanaimo and Quinsam rivers the heaviest producers on the east coast during the past week. Water conditions have been near perfect but a thaw could raise the streams and make things tough for weekend fishing.

* * *

While few fishermen have been able to get out at Saanich Inlet because of ice around the boathouse, the hardy regulars at Oak Bay have been enjoying a good week.

A good run of winter springs, averaging around 12 pounds, has made things interesting in the area between Cattle Point and Gonzales Point. Most of the fish have been hooked on strip teasers, used with six or eight ounces of weight and about 50 feet of line.

Sunday was one of the better days off Oak Bay. Tiny Richards came in with three springs and Gordie Bell had two. Pete Coleman also boated a pair while Charlie Guiget, who has been scoring consistently, and Dave Grey shared a catch of two.

Jack Scott and Ray Deall each boated two springs Monday. Scott's biggest hit the scales at 20 pounds while Deall had eight and 14-pounders. Ted Parry took one and Colin Corbett lost what appeared to be the biggest of the day in the kelp.

Rough water washed out fishing Tuesday and Wednesday but Parry was back out Thursday morning and connected with a 13½-pounder.

* * *

Grilse fishing is still rated fair off Crofton and Cowichan Bay and there should be some good action at Saanich Inlet when the ice goes out.

Inlet boathouse owners expect to have the ice cleared for the weekend but a telephone call to check on conditions is suggested for those planning a trip to the Inlet.

Quare Times Assigned Top National Weight

LONDON (AP) — Quare Times, winner of the 1955 Grand National steeplechase at Aintree but withdrawn last spring because of injury, was assigned top weight of 170 pounds Thursday for the big race March 29.

Weights were announced for 64 horses, including two American-owned jumpers, Virginius and Monkey Wrench.

E.S.B., who rushed up in the stretch to win the 1956 race after the Queen Mother Elizabeth's Devon Loch fell while leading near the finish, got 167 pounds. Devon Loch recently was scratched from this year's race.

Virginius, an eight-year-old owned and bred by Raymond R. Guest of King George, Va., drew 152 pounds. Monkey Wrench, owned by Mrs. John F. C. Bryce of the Mill River Stud, Vt., a 12-year-old, is one of 17 horses assigned the minimum weight of 140 pounds. Both Virginius and Monkey Wrench were bred and formerly raced in the United States.

When Quare Times won the four miles, 856 yards event over 30 tough jumps two years ago it carried 154 pounds, while E.S.B. had 157 last year.

Listed at 166 pounds were Earl Mist, the 1953 winner, and Royal Tan, winner in 1954.

Vincent O'Brien, the Irish trainer, saddled Early Mist, Royal Tan and Quare Times when they won the National. He is also trainer of Virginius and Sam Brownthorn, who was assigned 166 pounds.

Battleship, who won the 1938 Grand National for Mrs. Marian Du Pont Scott of Orange, Va., is the last American horse to take the race on which an Irish Hospital sweepstakes is based.

'Fish' Style On View To Skiers

IRON MOUNTAIN, Mich. (AP)—The revolutionary "fish" style in ski jumping will be seen here in the American international championships Feb. 23-24 on Giant Pine mountain slide.

Finland's world champion, Antti Hyvarinen, who used the style in winning the Olympic event last year at Cortina, will be in Iron Mountain for the meet.

Another great Finnish jumper, Juhani Karkinen, will be on hand.

With the new style instead of being outstretched during the air flight, the arms are drawn back and remain close to the sides. Sometimes the hands are used as side rudders, and the result is a still, spectacular air flight.

The bigger the hill, the experts say, the better the fish style is executed.

Observers here believe that the 316-foot North American record established on the Steamboat Springs, Colo., hill, may be endangered. About 100 jumpers will compete.

TIME OUT!

By JEFF KEATE

"Probably one of them sikeillogical tricks to make you over-confident!"

RACE RESULTS

SANTA ANITA

First Race—$4,000 maiden two-year-old colts and geldings, three furlongs:
Gus L. (Westrope) $9.50 $5.50 $4.50
Tritsal Dance (Gilsson) 8.00 6.10
McTavish (Burton) 6.40
Time, :35 1-5.
Also: V Bull Shooter, Chain Mail, Mr. Topham, Wailin' Sailor, Tan Tartan, Blue Book, Ardent Love, Day by Day, *Ex-Admiral, *Top Reader, *Bazooka Fire.
* Mutuel field.

Second Race—$4,500, claiming, three-year-olds, California-bred, six furlongs:
Moonhawk (Porter) $21.10 $11.80 $7.90
Mesmony (P. Moreno) 6.80 4.50
Calayr (Valenzuela) 17.80
Time, 1.14.
Also: Enthusiasm, Wa-Natcha, With Glory, Tac's Dash, Bena Sands, Royal Sickle, Aearmed Miss, Downey Doll, Hi Sullivan.

Third Race — $4,500, maiden three-year-olds, seven furlongs:
Francis Drake (Shoemaker) $13.20 $6.10 $3.30
Jet (Valenzuela) 7.60 4.40
The Searcher (Arcaro) 3.00
Time, 1.27 2-5.
Also: Trainer Bill, Last Row, Agoura Might, Caronat, Fatal Charm, Doshay, Alp Tudor, Foch.

Fourth Race—$7,500, optional claiming, four-year-olds and up, 1½ miles:
Marsh's Turk (Taniguchi) $22.50 $1.90 $6.60
La Deney (Skuse) 18.30 11.10
Rewarding (Pulido) 6.70
Time, 2.41 3-5.
Also: Rough Cut, Triplerate, Main Line, Bull Bern, Lost Gloves, Lita Snow, Cinder Boy, Haganah.

Fifth Race—$6,000, purse, fillies and mares, four-year-olds and up, seven furlongs:
Noordown (Shoemaker) $10.50 $4.80 $3.50
Edie's Sister (Johnson) 4.10 2.90
Island Queen (Taniguchi) 2.90
Time, 1.25 3-5.
Also: *Tumbling, *Jet Lady, El Panell, Lucie Nanette, Annie-Lu-San.
* W. Molter trained entry.

Sixth Race — $5,500, classified allowances, four-year-olds and up, six furlongs:
Gliding Wings (Westrope) $16.50 $8.00 $5.70
Ordained (Arcaro) 9.80 7.30
Focus (Valenzuela) 8.20
Time, 1.13 3-5.
Also: Brother Tex, Will of Allah, Heel Flame, Airide, Nearly.

Seventh Race—$10,000, classified allowances, four-year-olds and up, 1 1-16 miles:
My Chief (Valenzuela) $13.10 $4.80 $2.70
Fathers Risk (Arcaro) 4.10 2.70
Lover Boy (Longden) 2.40
Time, 1.47 3-5.
Also: Gemelo, High Chalk, All She Wrote.

Eighth Race—$5,000, optional claiming, four-year-olds and up, 1 1-16 miles:
Summer Story (Dittfach) $15.40 $7.10 $5.50
Regulus (Longden) 6.40 4.60
Inflame (Lewis) 10.20
Time, 1.48 1-5.
Also: Naralo, High Tor, Wiser, Wire Line, Perseus, Forneverend.

Bold Ruler Sets Record

MIAMI, Fla. (AP)—Bold Ruler, promising colt whose future suddenly clouded over last fall, is back among the top three-year-olds in the U.S.

He showed he still has his old zip when he handily covered seven furlongs in 1.22 to win Hialeah's $26,050 Bahamas Stakes. His time equalled the track record and eclipsed the Bahamas record of 1.22 2-5 which had stood since 1941.

Bold Ruler left such Flamingo and Kentucky Derby prospects as Gallant Man, King Hairan and Federal Hill far behind. He came in 4½ lengths ahead of Gen. Duke. Federal Hill was third by two lengths.

His performance earned Wheatley Stables $18,625 and rewarded his $2 backers with $9.70.

Minor Hockey

Schedule for week of Feb. 2-9:

TUESDAY
7.00 a.m.—Bantam, Royals vs. Senators.
6.00 p.m.—Juniors vs. Juveniles.

WEDNESDAY
5.30 p.m.—Bantam, Capitals vs. Maroons.

THURSDAY
7.00 a.m.—Midget, Cougars vs. Americans.
6.00 p.m.—Midget, Royals vs. Canucks.

SATURDAY
7.00 a.m.—All pee wee players turn out for selection of teams for "Young Canada Night." All association members must turn in receipts and unsold tickets at this time.

Players Take Over

PEMBROKE, Ont. (CP) — Players of Pembroke Lumber Kings of the Ontario Hockey Association, Eastern Division, will take over the club's operations.

Club spokesmen said Wednesday the decision was taken at a meeting of players' delegates and members of the executive who resigned because of financial troubles due to poor gate receipts.

Bell Voted Increase

PHILADELPHIA (AP)—National Football League owners Thursday night voted commissioner Bert Bell a $10,000-a-year salary increase, boosting his pay to $40,000.

The owners, meeting in special executive session without the commissioner, also voted Bell a $10,000 bonus for 1956.

Dulmage Named

TORONTO (CP)—Appointment of George Dulmage as sports editor of the Toronto Telegram was announced Wednesday night.

The announcement was made at a testimonial dinner for R. W. (Bobby) Hewitson, 65, retiring as sports editor of the afternoon newspaper after holding the post since 1949. Mr. Dulmage, 46, has been with the Telegram since Nov. 28, 1948. His appointment is effective Feb. 1.

BLAYLOCK SIGNED

PHILADELPHIA (AP) — Philadelphia Phillies Wednesday announced the signing of first baseman Marv Blaylock, making 13 Phils under contract for the coming National League season.

HIGH SCHOOL SPORT NOTES

By IAN SMITH

Senior Squads Turn to Travel

Oak Bay and Vic High senior basketball squads put on their travelling boots this weekend.

Both teams journey to Vancouver today for return matches with Vancouver College and Lord Byng High in a last attempt to tighten their ranks for the interscholastic tournament at Vic High, Feb. 8 and 9.

Gary Taylor's Bays, currently basking in one of their better seasons, are hoping to improve upon their seven-three won-lost record when they tackle the College team on Friday.

On Saturday Taylor's club takes on Lord Byng, whom they defeated by a 36-30 count when the Byngs were on the Island earlier this year.

Meanwhile, Vic High Totems will cease their incessant rivalry with the Bays long enough to catch the same plane to Vancouver with them.

And their motive will be similar, too, although perhaps slightly more fervent; the Totems have not won a game this year, and, in the words of their coach Porky Andrews, "It's about time they did!"

Both Lord Byng, whom the Vics play Friday, and College, who are their Saturday opponents, have downed the Totems in earlier contests this season.

The losing margin in each game was a somewhat maddening three points. Mix the resulting humiliation and Andrews' hard eye from the bench, and maybe there's a winning combination, Totems believe.

Time will tell.

And time will also reveal the situation in the provincial senior soccer league finals, originally scheduled to be completed before Christmas.

Vancouver Tech wiped up the mainland competition right on schedule before the festive season. On the other hand, things weren't progressing quite so well locally.

In fact, it was well past the middle of January before Vic High finally downed Oak Bay 3-0, in the fourth game of what was originally scheduled as a best-of-three series.

Victory brought Keith Long's squad the right to meet Vancouver Tech on the home grounds of the mainland team in a sudden-death game for the B.C. championship.

All that was required by the Vics after their win was notification by the mainland champions that they were ready to do battle.

Word has not been forthcoming, however, which leaves coach Long in a rather baffled frame of mind.

"I would like to know what's happening," he said. "My boys are in good shape right now, and I'd like to get the game over with.

"If we wait much longer there's always the chance of becoming rusty with lack of practice. I know the boys feel the same way I do about the situation.

"If we play them now, I think we can win; later, I couldn't be so sure."

St. Louis—Virgil Honey Bear Akins, '51, St. Louis, stopped Ar Andrews, 157¼, St. Paul, 6.

Los Angeles—Kid Ceniella, 135½, Los Angeles, outpointed Tommy Romulo, 135½, Philippines, 10.

"Capital's" the place to save on
FOAM RUBBER Mattresses
For a Lifetime of Perfect Rest
4½" thick x 77" x 31"
$45.00
2¼" thick x 66" x 26" $22.00
14" x 14" chair pads $1.49
Also miscellaneous foam rubber for 101 uses
$1.75 lb.
Ideal for re-upholstering furniture . . . mattresses . . . boat cushions . . . lawn chairs. Comes in ½", 1", 1½", 2" and 4" thicknesses. Various widths and lengths up to 4' wide, 7' long.
Park Free—Pay Less
CAPITAL IRON & METALS LTD.
1832 Store St.
Phone 4-8441 · 4-2434

MARCONI 24-INCH '56 TV
Regular $359.95. 6 Sets Only
$249
SAVE $110.95
★ All-Wood Cabinet
★ Aluminized Picture Tube
★ Full Manufacturer's Guarantee

ONLY ELECTROHOME HI-FI OFFERS ALL THE QUALITIES NEEDED IN EVERY SET
THE RIVIERA
The Riviera is Electrohome's new view in radio-phonographs, brilliantly designed by Deilcraft to harmonize with furnishings of any period. Two speakers provide performance to please the technically inclined record collector.
● 50 to 10,000 cps.
● 12" Coaxial speaker — actually one 12" woofer and a 5" tweeter mounted on solid wood baffle for rich sound reproduction.
● 6-tube single band chassis.
● Webster 4-speed automatic changer.
● Two sapphire styli on turnover cartridge.
● Hand-rubbed finishes in four genuine wood veneers — walnut, mahogany, light oak and autumn leaf mahogany.
● 25⅝" H. x 36" W. x 16⅝" deep.

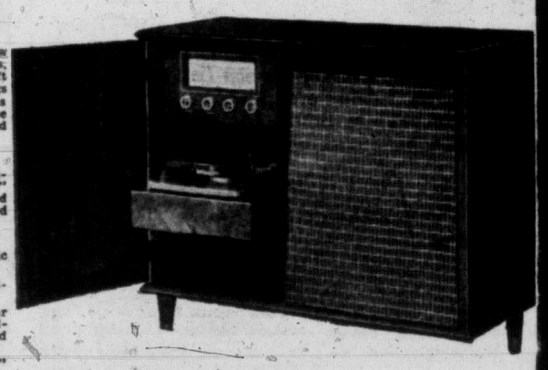

Regular $259.95. 4 Only at $199.95
KING-TV AND RADIO
VICTORIA'S AUTO RADIO CENTRE
JOHNSON AT BLANSHARD PHONE 4-9913

USED CAR Bargains!
it's the windup of MORRISON'S SALE
'46 Mercury Sedan $333
'47 Plymouth Sedan. Heater $444
'49 Ford Sedan. Heater $552
'48 Lincoln Coupe. Radio and heater $595
'47 Buick Sedan Road Master. Heater $625
'51 Chevrolet Sedan. Heater $777
'51 Plymouth Sedan. Heater $787
'51 Ford Sedan. Heater $823
'52 Pontiac Sedan. Heater $1073
'53 Chevrolet 2-Door. Heater $1175
'53 Pontiac 2-Door. Heater $1243
NEW CAR TRADE-INS
Sales of New 1957 Chevrolets and Oldsmobiles continue to skyrocket! Fresh trade-ins are going at Sale Prices now!
'53 Chevrolet Sedan. Radio and heater $1191
'53 Plymouth Sedan. Heater $1243
'53 Pontiac 2-Door. Radio and heater $1271
'53 Pontiac Sedan. Radio and heater $1347
'53 Ford 2-Door. Radio and heater $1300
'52 Buick Sedan. Dynaflow, heater $1392
'55 Chevrolet Coupe. Radio and heater $1525
'54 Chevrolet Sedan. Heater $1472
'54 Chevrolet Sedan. Radio and heater $1465
EASY TERMS
No Monthly Payments Until March 17th
TOP TRADES
'51 Oldsmobile Sedan "98". Hydramatic, radio and heater $1376
'53 Chevrolet Sedan Bel-Air. Heater $1374
'55 Zephyr Sedan. Heater $1444
'53 Meteor Sedan Custom. Automatic transmission, radio and heater $1555
'54 Chevrolet Sedan. Radio and heater $1555
'54 Oldsmobile Coupe. Convertible, hydramatic, radio and heater $2597
30-DAY EXCHANGE NO DEPRECIATION GUARANTEE
'56 Meteor Coupe Hardtop. Power pack, radio and heater $2592
'52 Cadillac Sedan. Hydramatic, power steering, radio and heater $2394
'55 Oldsmobile "88" Coupe. Heater $2790
'53 Cadillac Coupe Convertible. Hydramatic, radio and heater $2895
VICTORIA'S BUSIEST DEALER
Morrison CHEVROLET OLDSMOBILE LTD.
Phone 3-1108
YATES at QUADRA
Chev. · Olds · Cadillac

"CEC" FLETCHER'S
2 for 1
January Clean-Up Sale
NO EXCHANGES ALL SALES FINAL
SUITS Reg. $75.00
Fine quality Tweeds—Pic 'n' Pics. Many tailored by Londonderry. Sizes 36 to 40, some talls included.
2 for $75.00
If You Can't Use Two Suits Take a Suit and a Topcoat
ODD PANTS WORSTED FLANNELS Reg. $22.50
2 pairs for $22.50
SPORT SHIRTS Reg. $7.95
2 for $7.95
SWEATERS – SPORT COATS – CASUAL JACKETS – TIES – SOCKS BROADCLOTH SHORTS, ETC. — TWO FOR THE PRICE OF ONE!
NAME YOUR OWN TERMS — 26 WEEKS TO PAY — NO CARRYING CHARGES
"CEC" FLETCHER'S MEN'S SHOP
755 YATES STREET One Hour Free Parking Across the Street at Island U-Drive PHONE 3-5412

Another ELMER WHEELER TESTED SALES COURSE COMMENCES FEB. 12
Phone 4-8121
Sprott-Shaw
School of Modern Business

SPRING IS COMING
If your house is for sale we not only need your listing but we can give you service second to none.
LIST WITH US
BOORMAN INVESTMENT CO. LTD.
616 VIEW ST. 3-7124

'I Saw Part of a Body Flying at Me'---Eyewitness

VAN NUYS, Calif. (AP)—"I saw part of a body flying at me.

"I tripped and fell and hurt my head and broke my left arm."

This is how 12-year-old Floyd Negrete described the scene when an airliner crashed into a school athletic field filled with children at Pacoima Junior High School.

A teacher said: "The boys fell as though they were hit by a scythe."

Said Alex Gorles, who lives across the street from the school:

"I saw the thing hit and bounce.

"I counted eight kids mangled.

"One of them had his leg torn off.

"They were running every way, like quail."

Seconds before, the plane had been in a mid-air collision with a jet fighter plane. Four in the airliner were killed. The jet pilot was killed, but his radarman parachuted to safety, seriously injured.

TWO KILLED

Two students died, 78 were injured.

Shocked citizens today sought some curb on plane testing over such populous areas as this sprawling San Fernando Valley.

One of the students, Tony Berrios, 13, said he and all the others started to run when they saw the plane coming at them.

"Then I dropped to the ground and covered my face," he said.

"The gas was all over and the heat was terrific. Everybody was screaming. I laid there for a while and then I got up."

The school grounds and the hospitals were scenes of anguish as parents swarmed out trying to find their children.

MOWED DOWN

An armada of ambulances took the children to hospitals all over the valley.

Flying fragments mowed down children as they ran.

Sheets of flame spurted horizontally as the $2,000,000 sky giant plunged in.

Some children were scorched.

Smoldering clothing and shoes, scorched volley balls and other equipment littered the ground.

A metal goalpost was bent from a blow. There were great holes where the engines dug in.

KILLED—These two boys, Ronnie Brann, 13 (left), and Bob Zallan, 12, were mowed down by the debris of mid-air plane-jet collision. Part of giant plane fell like a bomb into their schoolyard. A blazing wing-section exploded over the children. (AP Wirephoto.)

GRIEF-STRICKEN MOTHER HEARS OF SON'S DEATH—This picture was taken as Mrs. Virginia Brann was told by a doctor her son (left above), was killed. "Oh, no, I didn't even kiss you goodbye this morning," sobbed Mrs. Brann. (AP Wirephoto.)

DEADLY DEBRIS FROM THE SKY—This was the scene at the schoolyard in Pacoima, Calif., after the mid-air collision Thursday between an airliner, on a test flight, and a jet. The crippled airliner crashed into the crowded play area at noon-hour, killing two students, injuring 78. The four men in the airliner and the jet pilot were killed. A radarman in the jet parachuted but was severely injured. Nearly 100 Grade 7 boys were exercising in the school's athletic field when they were showered with shrapnel-like debris. Flying fragments cut them down as they tried to flee. (AP Wirephoto.)

'Mid-Air Collision...We're Going... Uncontrollable...Say Goodbye'

VAN NUYS, Calif. (AP) — The final chilling words from the stricken DC-7 transport, which crashed into an athletic field full of children near here, were recorded by tape recorders at airport towers in the area.

This was the message:

"Mid-air collision . . . mid-air collision. Ten-how (an abbreviated identification for the test flight).

"We're going . . . uncontrollable . . . uncontrollable . . .

"Say goodbye to everybody."

Then silence.

The airliner had been struck a glancing blow, apparently from behind, by a Scorpion F-89D jet interceptor.

Both were disabled and nosed immediately into their death dives.

Harry Schwartz, teacher at a school for physically handicapped children, had his class of 100 outside to look at jet vapor trails.

"The plane I saw kept coming down, about level with a mountain ridge, and then it exploded. There was a sheet of yellow flame and it disintegrated. . . . After it hit the ground black smoke shot into the air. It seemed like 10 seconds before the sound reached us, first the roar of the dive and then the crash."

BOY'S CLOTHES 'BURNED OFF'

PACOIMA, Calif. (UP) — Injured when the airliner crashed into the school ground here Thursday, 12-year-old Richard Berger was asked how he managed to get his clothes off.

He replied: "I didn't take them off—they were burned off."

Another
ELMER WHEELER
TESTED-SALES COURSE
COMMENCES FEB. 12
Phone 4-8121
Sprott-Shaw
School of Modern Business

B.C. Sound
RECORD SHOP
STOCK-REDUCTION SALE! SAVE UP TO 50%
★ Rock 'n' Roll ★ Jazz ★ Calypso ★ Opera ★ Novelty ★ Hit Parade ★ Square Dance ★ Concert ★ Children's Records
743 FORT PHONE 3-7922

MURDOCH-GIRARD'S
FEBRUARY MADE-TO-MEASURE SALE

A selection of fine English worsted cloths that sell ordinarily up to $125.00 a suit. These are being offered during our annual made-to-measure suit sale. A wonderful opportunity for those who want a better suit at a budget price. These cloths represent selections from some of England's finest mills.

Reg. to $100.00 and $125.00.
FEBRUARY MADE-TO-MEASURE SALE PRICE $69.50

2 Other groups representing excellent values at great savings $49.50 and $59.50

FINAL CLEAN-UP OF SALE VALUES

TOPCOATS

Final clearance of the famous Kalamar cashmere and wool topcoats. Sizes 40 to 46, regulars; 38 to 42, talls only. Reg. $60.00. TO CLEAR AT $44.95

Famous English whipcord topcoats, one of the hardest wearing fabrics you can buy, in three beautiful shades. Sizes 38 to 44, regulars; 38 to 42, talls only. Reg. $69.50. TO CLEAR AT $49.50

NAME-BRAND DRESS SHIRTS—½ PRICE

Further Reductions on Suits, Sport Jackets, Topcoats, Trousers and Sweaters

BUDGET TERMS AVAILABLE—6 MONTHS TO PAY

Murdoch LIMITED Girard
MEN'S WEAR
• Civil
• Naval
• Military Tailors
623 YATES STREET

Inco Metals at Work in Canada

Copper is one of 14 elements obtained from Inco ores. Inco produces over 250,000,000 lbs. of copper a year. And more than half of all this copper goes to Canadian companies for the manufacture of copper tube and fittings and hundreds of other useful products. Copper tube and fittings for supply and drainage plumbing are easy and economical to install... and will usually last as long or longer than the buildings in which they are used.

INCO COPPER in millions of feet of plumbing for Canadian homes

... more jobs in Canada

FOR LONG LIFE and trouble-free service, there's nothing quite like copper plumbing in the home. It won't rust; it resists corrosion; under normal conditions, it will last as long as the building.

Today, nearly all the new homes being built in Canada have copper plumbing. And more than half of this copper comes from Inco.

Here's how Inco Copper helps make jobs for Canadians. Down in the mines, Inco workmen blast out the ore. It is milled, smelted and refined at Inco's plants in Copper Cliff, Ontario. Refined copper is sold to Canadian companies for the manufacture of tube, fittings and other plumbing items. Then plumbers install them in Canadian homes.

All these operations help provide jobs for thousands of workmen. That's how Inco helps stimulate the growth and development of industry in Canada.

INCO TRADE MARK
Write for a free copy of the illustrated booklet "The Romance of Nickel".

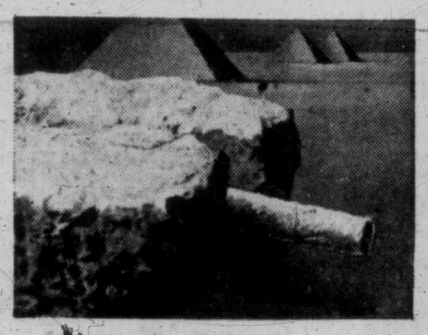

COPPER SERVICEABLE AFTER 5000 YEARS
This piece of copper pipe, found in the tomb of the Egyptian Pharaoh Cheops, was used to carry water from the Nile for the Royal swimming pool. Though more than 5,000 years old, it is still in serviceable condition today.

THE INTERNATIONAL NICKEL COMPANY OF CANADA, LIMITED
25 KING STREET WEST, TORONTO
Producer of Inco Nickel, Nickel Alloys, ORC Brand Copper, Cobalt, Tellurium, Selenium, Iron Ore and Platinum, Palladium and other Precious Metals.

IN VANCOUVER

Drug Traffic Controlled By One Man?

VANCOUVER (CP) — The Vancouver Sun says the illicit narcotics industry in Vancouver "has broken away from the national syndicate" and now is controlled by one man.

"This sordid racket, now costing Vancouver citizens an officially estimated $10,000,000 annually, is operating independently here and is being financed by a huge local 'bankroll'," the Sun says.

The man was not named, but the newspaper said he "has no rivals to worry about."

"It is the belief of senior police officers, based on a careful study of the method of distribution of heroin in the past year, that independent 'punks' or small-time operators are being financed by a local 'moneyed man' to purchase job-lots of dope in eastern Canada.

"Investigation has shown that almost any criminal character with the desire to branch out into narcotics can get the money and make the eastern contact if, as one officer said, 'he has the guts to do it.'

"Meantime the 'sponsor' remains in the background, reaping his percentage of the deal."

The Sun says Vancouver narcotics distributors supply between 1,500 and 2,000 users.

Police are quoted as saying that since 14 drug traffickers were sentenced last year to terms ranging from 10 to 14 years, distributors are finding it increasingly difficult to find non-addicted persons to sell the drugs to addicts.

Russia's Shepilov Sick Several Days

MOSCOW (AP) — Foreign Minister Dmitri T. Shepilov has been indisposed for several days, Soviet sources said Thursday

Measles Epidemic Sweeping Saanich

Striking increase in cases of measles in Saanich Health District—87 since Jan. 1, compared with 81 in all of 1956—is reported by director Dr. A. N. Beattie.

The mild epidemic was blamed partly on a breakdown in personal resistance of school children due to cold weather of the last two weeks, and is expected to increase.

ak Bay reports 36 cases and in Victoria and Esquimalt combined there were 25 cases compared with eight in January, 1956.

Measles are endemic, or always present in the community, but reach epidemic peaks about every four years. The last big incidence was two years ago and the next peak should be in 1959.

Dr. Neil Stewart, Oak Bay medical health officer, said measles seems always to break out in cycles.

He said there was no significant change in cases of other communicable diseases in Oak Bay, with few reported cases of mumps, scarlet fever or rubella, last year's big ones. Oak Bay has about eight of the latter.

The Saanich outbreak of measles was "pretty general throughout the district," Dr. Beattie said.

Rubella was down to about six cases in January and 'flu-type diseases were down considerable.

Victoria-Esquimalt medical health officer Dr. Elizabeth Mahaffy said communicable diseases in her areas presented "about an average picture for this time of year."

There were 118 cases of rubella in the city and Esquimalt in January, 1956, and only nine last month.

Chicken pox incidence is down and mumps, 64 cases this month compared with 67 a year ago, were about average, Dr. Mahaffy said.

Threw Infant Son To Death; Father Sent to Prison

NEW YORK (AP) — A truck driver who allegedly threw his infant son to his death was given 10 to 20 years in prison Thursday. Charles Buether, 41-year-old Brooklyn beer truck driver, was charged with throwing his 16-months-old son, James, at his wife, during an argument. A witness testified that Mrs. Buether ducked and the baby hit the wall and fell to the floor.

A. H. Agnew Editor Of Sherbrooke Record

SHERBROOKE, Que. (CP)—Arnold H. Agnew, 31, of Toronto has been appointed editor-in-chief of the Sherbrooke Record, it was announced Wednesday by Ivan Saunders, general manager of the daily newspaper. Mr. Agnew succeeds George T. MacFarlane, who is returning to the Toronto Telegram after two years with The Record. Mr. Agnew has been with The Telegram since 1953.

Big Membership Gain Last Year At First United

Congregation at First United Church contributed more than $13,000 to the missionary and maintenance fund in 1956, chairman A. J. Anderson told an annual meeting this week.

The figure is $2,000 more than was contributed in 1955, he said.

Other reports showed a membership gain of 288 persons in the past year

All Sunday school classes have teachers at the present time, but additional staff is needed, especially in the intermediate department and for substitute duty in all departments, said general superintendent Kenneth O. Wright.

J. A. Syme was elected elder for a one-year term, and W. Howard Forrest and G. F. McCall for two-year terms.

Elected for three years were Robert B. Baker, H. Cashman, Dr. A. F. Gunning, T. M. Little, Kenneth McDonald, R. J. McInnes, N. R. Morrison and John H. Williams.

RISING RED — Amid recurrent reports that Hungarian puppet Premier Janos Kadar has lost out with the Kremlin, observers see Minister of State Gyoergy Marosan, above, as the coming top man in the Communist Hungarian regime.

Parking Fees for New Areas Suggested

Another 1,000 parking spaces would result in downtown Victoria if parking lot operators would increase short-time parking facilities, Mayor Percy Scurrah said today.

He was commenting on a proposal by Ald. A. I. Curtis to divert the annual city income of $125,000 from parking meters to providing new off-street parking areas.

The alderman would replace the meter income with a $150,000 increase in revenue from either business licensing or a new business tax.

The extra $25,000 would go to general revenue to make up the $25,000 received up until this year from road and poll tax.

The mayor said he approved Ald. Curtis' plan in principle but wondered whether any new income shouldn't be used to relieve property taxpayers.

Anglo-Jordan Talks Monday to End Treaty

LONDON (Reuters) — Britain has agreed to Jordan's proposal that negotiations for ending the 1948 Anglo-Jordan treaty of alliance begin in Amman Monday, a foreign office spokesman announced today.

WARD'S ANNUAL
JANUARY SALE
ENDS SATURDAY, FEB. 2
20% OFF
ALL L.P.'s AND 45 E.P.'s
Take Advantage of the Many, Many Bargains
WARD'S MUSIC
1320 BROAD STREET PHONE 2-8146
In Vancouver: 412 West Hastings

JOHN McMASTER'S
CLOTHING SALE
Continues Into February
SUITS From $39.95
TOPCOATS From $29.95
SPORT COATS Brand new patterns in Harris tweeds. Special at $32.50
SLACKS All wool worsteds. Reg. $20.00 $14.95
TAILORED-TO-MEASURE SUITS FOR LADIES AND MEN
20% reduction on "HOUSE OF STONE" suits. Beautiful cloths, with no holdouts. Your choice of the complete range. Suits tailored from $47.60
For Real Value in Clothing and a Wonderful Large Stock to Choose From See
JOHN McMASTER
1012 FORT ST.
EASY PARKING PHONE 4-4712

'Wonder-foam'
your hair to New Beauty
NEW 'Vaseline' 'Wonder-foam' Shampoo gives hair a radiant sheen—makes it wonderfully easy to manage!
New 'Vaseline' 'WONDER-FOAM' Shampoo's special foaming cleansing action uncovers the natural loveliness of your hair. Its special ingredients leave your hair wonderfully easy to manage—easier to set.

'Vaseline' and 'Wonder-Foam' are registered trade marks of Chesebrough-Pond's Inc.
39¢, 69¢, and 98¢

NOW-
GMC's new tandem Money-Makers for '57
—with more power—more "muscles"—
more earning capacity—
for all your heavy hauling
Now the wraps are off these great new GMC super-trucks—destined to hike your profits in the heaviest kind of work.
There's new cost-shrinking power right down the line. A big 220 h.p. Six delivers tremendous torque. A choice of V8's at 206, 210 and 232 h.p. There's a 236 h.p. Diesel plus a sensational new Turbopower Diesel with a 2-cycle turbo-charging design that takes as much as 11 horsepower right out of the air—from otherwise wasted exhaust flow!
And that's not all.
New axle and spring options* equip these haulers to handle bigger jobs . . . and there are bigger, surer brakes, too.
Many models now offer a front engine PTO drive option*—eliminating all need for an auxiliary engine. In fact, these GMC'S are engineered—from rims to roof—to snap through bigger, tougher jobs—with less profit-consuming time out.
It's easy to see why these great new GMC tandems are called Money-Makers. And your GMC dealer has the story on every one of them.
*Optional at extra cost.
GMC

New Hydraulic fans on Diesel models that operate only when needed—and save up to 10 h.p. and 5% on fuel.
New frame reinforcements—for liquid loads and other severe service—are a new option that gives these GMC's tremendous stamina.
New turbo-charged six-cylinder 2-cycle Diesel that delivers more power on less fuel.
New high economy V8's with 206 to 232 h.p. plus a new 220 h.p. Six delivering tremendous torque.
New axle and spring options that permit bigger payload values.
New optional front engine Power Take-off to handle any take-off jobs without auxiliary power.
A GENERAL MOTORS VALUE
GMC-557B
EMPRESS MOTORS LTD.
900 FORT STREET 2-7121

Actor Fined $250 For Impaired Driving

VAN NUYS, Calif. (AP)—Actor Dana Andrews paid a $250 fine on a charge of drunk driving. He pleaded guilty. The court gave him the alternative of 15 days in jail.

Business Tax Plan Recommended For City by C of C Committee

Implementation of a business tax in lieu of trades licence fees, providing that the "end result is a more equitable distribution of tax burden between various businesses," was advocated by the Chamber of Commerce civic affairs group at a meeting Thursday.

In a resolution, the group also recommended the appointment of a joint city council-Chamber of Commerce committee to study and reach an agreement on a business tax structure.

The resolution will be submitted to chamber directors for endorsement.

It was passed after a special committee of the civic affairs group presented an 18-page report on the business tax structure and its application in other Canadian cities.

The committee was composed of K. C. Murphy (chairman), E. C. Brown, H. Barnes and A. E. Webb.

OPENED DOOR

The resolution opened the door for an amicable settlement of the tax issue between the city council and businesses.

In addition, it cleared the air as to the business man's views on the implementation of a business tax as proposed by Ald. J. Donald Smith.

All members agreed in principle that the business tax is fairer and more equitable.

"Let's squarely face up to the fact that business tax as a mode of raising revenue is here to stay," said Mr. Murphy.

Arnold Webb, secretary of the chamber, said he believed provincial government officials also favored the implementation of the business tax structure.

Patrick Birley pointed out that while the business tax would be an improvement over the trade licence fee, it would not abolish inequalities.

Members felt that the tax could not be implemented before 1958 in view of the amount of work involved in setting up a fair tax structure.

The group suggested a city council-chamber committee to study the business tax and reach an agreement on three basic points for submission to the council.

These points were:

1. Whether the city should impose a flat rate tax or a graduated classified tax. (The civic affairs group is against a graduteed tax scale but subscribes to the theory of a fixed percentage assessment. Ald. Smith favors the graduated scale.)

2. Reach an agreement with members of the council on the maximum amount to be raised in the first year by the imposition of the business tax.

3. Decide whether or not the trades licence system will remain, allowing a rebate against the business tax paid, or whether trades licences will be abolished.

The group also urged hiring an official from Vancouver or New Westminster to assist in the setting up the tax structure. (Vancouver and New Westminster have a businses tax.)

WARDEN POOR SECOND IN FIGHTING BEAVERS

COURTENAY (CP)—An unsentimental beaver chopped down a weeping willow tree that had been a favorite of Mrs. G. A. Kirk at her home on the Courtenay River.

Game Warden J. Osman trapped the 70-pound animal and sent it to the University of British Columbia, which has a standing order for them.

At Puntledge River, two Beavers opened their logging season by blocking the stream. Osman was on the job again and trapped two big beavers.

Lugging one on his back in a specially-built wire cage, Mr. Osman figured he had mastered the beaver racket. But this one managed to get his teeth through wire and took a sizable piece of the warden's pants.

When Mr. Osman saw what the beaver had done to the trees he realized he was lucky.

IN STRAWBERRY PATCH

Saanich Farmer Fined ---Let Cattle Wander

Allowing his cows to wander into the strawberry patch of neighbors cost Saanich dairy farmer Byron McNutt, 4149 Grange, a total of $25 in fines Thursday.

McNutt was found guilty in Saanich court on two charges of allowing his cattle to trespass.

Mrs. L. Whitney, 1170 Roy Road, testified she saw six cows in the back yard of her home, about a quarter of a mile from the McNutt farm, on Jan. 10.

One of the cows was at her back doorstep, Mrs. Whitney said.

Another witness, Clare Kvitne, who was visiting with Mrs. Whitney, said McNutt "just nicely got them (the cows) off when the police drove up."

McNutt, who vigorously cross-examined witnesses as he conducted his own defence, told the court that on this occasion the cows got out of his yard while he was distracted by a visitor.

Two days later the cows were back, court was told.

This time there were only three, but police found tell-tale hoofprints across the front yard of the Whitney home, down the side, and through the strawberry patch.

"Ironically enough," McNutt told Magistrate Hall, "this second charge arose from my trying to protect my neighbor's boulevard."

He explained that in order that the cows will not damage the boulevard next to his property he takes them by a circuitous route to another pasture, "at great inconvenience to me."

Because of this, he lost track of three cows who went through a wrong gate and subsequently wound up on the Whitney property.

Magistrate Hall fined McNutt $10 on the first charge and $15 on the second and warned him:

"You'll have to take better care of your cattle or you'll have more of these charges coming up."

Legal Snarl Delays Library Finance Pact

A further year's delay in formation of a Greater Victoria library partnership was forecast Thursday by library board chairman J. E. Neely.

He said municipal solicitors for Victoria, Oak Bay, Saanich, Esquimalt and Central Saanich were attempting to correct legal technicalities in a proposed new financial agreement.

After two years' negotiations, all municipalities now using the Victoria library reached agreement last fall to a financing scheme based on sharing of costs based on circulation, plus donations of 50 cents per capita, annually.

After 20 years under the plan, the library was to have become the joint property of the municipalities. At present it is owned by Victoria and although the other municipalities elect representatives to the board they do not have voting powers.

The new scheme was devised by Victoria city manager C. C. Wyatt and approved by former city solicitor Arthur Patton.

NEELY RE-ELECTED

Victoria board member Capt. D. J. Proudfoot explained the legality of transfering to municipal ownership the library assets which were left in trust to the city by the Carnegie foundation, is now in doubt.

"There is legal trouble with the (proposed) agreement," said Mr. Neely. "It may be a year before it is finally finished."

Mr. Neely was re-elected chairman for a third term, by the board. Other Victoria members are Ald. G. I. Edgelow (one-year term); J. E. Neely, H. G. McWilliams, F. G. Mulliner (two-year terms); Prof. R. T. Wallace, Capt. Proudfoot and Miss Jane Hall (one year of two-year terms to be completed).

Municipal, non-voting representatives are Coun. W. E. A. Barclay (Esquimalt), Coun. C. H. G. Mann (Oak Bay), and Coun. L. H. Passmore (Saanich).

Annual report for 1956 showed for the second consecutive year circulation set a new record. It increased from 452,671 in 1955 to 493,191 and bookmobile use increased from 38,895 to 47,225.

The board was told by librarian John Lort that Victoria this year will host the annual meeting of the Canadian Library Association, June 12 to June 15.

Odeon movie club
Doors 9.30 — Show 10 a.m.
BOMBA in JUNGLE GIRL
2 CARTOONS
Serial: Chapter 5 "ADV. CAPT. AFRICA"
Enter Our Cheerio Yo-Yo Contest Starting Feb. 9

USED CAR? MORRISON
CHEVROLET - OLDSMOBILE
Yates at Quadra

THE STORY OF THE YEAR!
Written on the WIND
TECHNICOLOR
STARRING ROCK HUDSON · LAUREN BACALL · ROBERT STACK · DOROTHY MALONE
Adult Entertainment Only 3-0513
Feature 1.03, 3.11, 5.16, 7.21, 9.22
50c till 2 p.m. TODAY ODEON

CLUB Tango DANCE
Andy Anderson's Orchestra
Reservations 2-0222

2 JAMES MASON HITS
ADVENTURE AND SPECTACLE
THE DESERT FOX
OF THE DANGEROUS AFRICAN DESERT!
20 Century-Fox presents THE DESERT FOX
THE STORY OF ROMMEL
DESERT FOX — 2.43, 6.01, 9.19
DESERT RATS — 1.09, 4.27, 7.45
ON THE SAME PROGRAM "DESERT RATS"
PLAZA 900 YATES ST 3-6414

THANK YOU
The management and staff of Gibson's Bowladrome wish to thank all bowlers for their co-operation in our present emergency.
We assure you that we are working night and day to repair the damage and will be back in operation to serve you at the earliest possible time.
GIBSON'S BOWLADROME LTD.

MEMORIAL ARENA SCHEDULE
ALL THIS WEEK
"ICE CAPADES"
8.15 p.m.

GERMAN CANADIAN CLUB
DANCE
SATURDAY
8 P.M.
CRYSTAL GARDEN
(lower ballroom)
Members and their Guests Only!

relax at the Supper Dance
Billy Tickle and his Orchestra, Saturday, 9 p.m. to Midnight.
for reservations Telephone 4-8111
empress hotel

FOR CHINESE DISHES . . .
COME TO MING'S
For You Comfort NOW ENLARGED COMPLETELY REDECORATED. Come in and enjoy your favorite dish!
● Chop Suey
● Chow Mein
● Sweet and Sour Spareribs
● And Many Others
For Delivery—Phone 4-3917
MING'S KITCHEN
809 YATES—Next to Capitol Theatre

Funniest pair in pictures!
Bob HOPE · Katharine HEPBURN
The Iron Petticoat
From M-G-M in VISTAVISION and TECHNICOLOR
PLUS—A Thrilling Co-Feature "CHANNEL CROSSING"
Dominion A FAMOUS PLAYERS THEATRE
STARTING MONDAY EDNA FERBER'S "GIANT"

AS AN EXTRA CONVENIENCE
THE VICTORIA DAILY TIMES CITY OFFICE IS OPEN ALL DAY SATURDAY!
On Saturdays the city office, at 1215 Broad Street, is a convenient depot for transacting all types of business with the Times. This centrally located office is open daily Monday to Saturday, inclusive, from 9 a.m. to 5.30 p.m. It is fully staffed and ready to assist you with any business or advertising you may have.
OFFERING EVERY SERVICE
Make the downtown office your headquarters for paying advertising accounts and placing classified and display ads — for dealing with Circulation Departments and ordering newspaper subscriptions. Here you may pay up advance subscriptions or buy current or back copies of newspapers. Editorial material is received and printing orders taken . . . a service identical with that of our Douglas Street Main Offices, which are not open Saturdays.
ON SATURDAYS — AND THROUGHOUT THE WEEK — MAKE REGULAR USE OF THIS EXTRA CONVENIENCE!
VICTORIA DAILY TIMES
CITY OFFICE: 1215 BROAD STREET

NOW SHOWING!
J. Arthur Rank Presents
"Romeo and Juliet"
By Wm. Shakespeare
Starring LAURENCE HARVEY, SUSAN SHENTALL, MERVYN JOHNS - FLORA ROBSON, NORMAN WOOLAND, BILL TRAVERS, LYDIA SHERWOOD
With all Italy for a studio and particularly the actual location of Verona where Shakespeare laid the scene of his immortal love story, this is one of the finest motion pictures ever produced of this play . . . magnificently photographed soft Technicolor tones and with a wide scope of action unobtainable on the stage, it becomes vitally real and alive and will continue to live with you for a long time to come. Refreshing and pure entertainment in its finest form, it was the Prize Winning Film at the Venice Film Festival.
NEWS OF THE WORLD
NOTE—Owing to the length of this feature, the times are changed as follows:
Doors 6.15
Complete Program at 6.30 and 8.57
Feature Starts at 6.39 and 9.06
OAK BAY

TONIGHT
MODERN DANCING
3 NITE-HAWKS FLOOR SHOW
VICTORIA BALLROOM
Government and Cormorant
Phone 2-3811

NOW—A MASTERPIECE OF FUN!
CINEMASCOPE METROCOLOR
MARLON BRANDO
GLENN FORD
MACHIKO KYO
M-G-M presents THE TEAHOUSE OF THE AUGUST MOON
Doors 1 p.m. Feature 1.28, 4.02, 6.31, 9.10
EXTRA! Cartoon, Comedy and Times News Events. Adults 75c till 5 p.m., $1 after—Students 60c till 5 p.m., 75c after—Children 25c all day
Royal A FAMOUS PLAYERS THEATRE

GEM THEATRE SIDNEY
TONIGHT AT 7.45
'Land of the Pharaohs'
CinemaScope and Color
Jack Hawkins - Joan Collins

NOW SHOWING!
"THE BENNY GOODMAN STORY"
In Color — Starring
STEVE ALLAN, DONNA REED, HARRY JAMES and GENE KRUPA
PLUS CARTOON AND SHORT
Doors at 7.30
One Complete Program at 7.45
Feature at 8.05
FOX

VOTED BY NEW YORK FILM CRITICS . . .
"One of the 10 Best Pictures of the Year"
The Terrific GARY COOPER Hit You've Waited for Since "High Noon"!
WILLIAM WYLER'S Friendly Persuasion
introducing ANTHONY PERKINS
co-starring Dorothy McGuire
TODAY CAPITOL A Famous Players Theatre
Feature at 1.28, 3.57, 6.26, 9.00
Doors 1 p.m.

It's Out of this World!
TONIGHT 8.15 P.M.
Doors Open 7 p.m.
Victoria Memorial Arena
Featuring "PETER PAN"
Just one of the 10 exciting productions and 20 starring acts!
TICKETS
Eaton's and Hudson's Bay daily until 5.30 p.m., Arena 5 p.m. until showtime.
Tomorrow Matinee 2 p.m.
Evening 8.15 p.m.
JOHN H. HARRIS presents
Ice Capades
22th International Edition

THE VICTORIA DAILY TIMES Presents.....
WARNER - PATHE NEWS
★ Britain Gets New Prime Minister
★ Final Rites for Austria's President
★ Wizard of the Tee
★ Flashes from the Camera Front

CINEMASCOPE METROCOLOR
MARLON BRANDO
GLENN FORD
MACHIKO KYO
TODAY
M-G-M presents THE TEAHOUSE OF THE AUGUST MOON
Doors 1 p.m. — Feature at 1.28, 4.02, 6.31, 9.10
ROYAL NOW SHOWING

ISLAND DIGEST

Worker Electrocuted As Crane Hits Wire

PORT ALBERNI — A workman was electrocuted here Thursday when a crane came in contact with a high-tension wire on a pulp mill construction job.

A second man suffered minor burns and shock.

The dead man was identified as Gordon Neal, 28, of Vancouver.

Both Dominion Bridge Co. employees, they were working with the crane when the boom touched a 12,000-volt wire. A Port Alberni Volunteer Fire Department crew worked for more than an hour in a vain attempt to revive the dead man.

The other man, who suffered minor burns on his hands, is believed to have been saved from serious injury or death by the rubber boots he was wearing.

Neal had been at work only since Tuesday. He is survived by his widow and two children.

Another
ELMER WHEELER
TESTED SALES COURSE COMMENCES FEB. 12
Phone 4-8121
Sprott-Shaw
School of Modern Business

72-Cent Wage Boost Asked by Carpenters

Nanaimo Workers Also Request 30-Hr. Week, Several Fringe Benefits in New Contract

NANAIMO (CP) — Some 230 carpenters here are asking for a 30-hour week and a 72-cent wage boost to $3 an hour.

The men, members of Local 527, Brotherhood of Carpenters and Joiners, have submitted their demand to the Nanaimo Contractors' Association.

They now work a 40-hour week at $2.28 an hour.

The union also asks that the apprentice wage scale be raised to 50 per cent from 25 per cent.

Also asked in the submission are: A welfare plan to cover $30 a week sick pay, including Medical Services Association, and payment of life insurance premiums; an increase to 7 per cent from 4 in holiday pay to make up for lack of statutory holidays; allowance for statutory holidays where carpenters work regularly for one contractor; double time instead of time and a half for overtime.

MOTOR JUST PURRED ALONG —THEN MEOW!

PARKSVILLE (CP)—Duncan Turner's cat risked one of its nine lives and won when it stowed away next to the engine of the family car.

Mr. Turner drove from his home in Qualicum to Parksville, where he works, and checked when he heard a faint meowing.

The cat had climbed in when he opened the hood before starting out. It was none the worse for the ride.

Red Cross Meets Monday Night At Chemainus

CHEMAINUS — Annual meeting of the Chemainus branch of the Canadian Red Cross Society will be held in the Anglican Parish Hall Monday evening at 7.30.

Business will include the reading of annual reports and the election of a new slate of officers.

F. R. Duncanson, president, announced today that J. E. Hess has again accepted the post of campaign chairman. Quota for Chemainus and district this year is $2,350. Chemainus has exceeded its quotas in its Red Cross campaigns for the past three years.

Chemainus Rejects Yacht Basin Plan

CHEMAINUS—Application of W. A. McKenzie, Crofton, for foreshore rights on lot 9 in the Smith Bay Beach Reserve area at Crofton, for the purpose of creating a yacht basin, was turned down by council. Reeve C. A. P. Murison said there was the possibility of a large park being developed in the area as a permanent centennial project, and that council was not in a position to release any foreshore rights.

EGG PRICES

	Producer	Wholesale
Grade A Large	38c	50c
Grade A medium	31c	43c
Grade A small	29c	41c
Grade B	26c	38c

DEEP-SEA SHIPS IN PORT

Chemainus—Seabreeze.
Nanaimo—Ingretre.
Alberni—Audrey.

OCEAN MAILS
(Closing Dates at Vancouver)

February 5—Island Mail, Japan, Hong Kong.
February 12—Ocean Mail, Japan, Hong Kong, Philippines.
February 12 — Orsova, Japan, Hong Kong, Philippines.
February 13 — Wonorata, Philippines.

BABICH NOT GUILTY IN ACID-THROWING CASE

VANCOUVER (CP) — John Babich, facing a charge of assault with intent to maim stemming from an alleged acid-throwing attack, was found not guilty here Thursday by an all-male Supreme Court jury after 15 minutes of deliberation.

Babich, 53, was accused of throwing acid at Mrs. Helen Orsolets during a quarrel last May. Mrs. Orsolets won $140,000 on a sweepstake ticket which Babich said he had purchased and given to her.

It was Babich's second trial. A retrial was ordered after an earlier jury had been unable to reach a verdict.

ACROSS THE PROVINCE

Collie Dog Aids Man Too Injured to Walk

NEW WESTMINSTER (CP)—A Collie dog here carried a note to bring assistance to a man badly injured in a fall.

Hugh Bennett, superintendent of the YMCA Men's Camp at Garibaldi Park, is resting comfortably in hospital here with five broken ribs.

Mr. Bennett was driving home at night from nearby Haney and parked his car because of ice, planning to walk the last mile.

He fell three times, once on a steel box he was carrying. When he regained consciousness, almost frozen, he knew from the pain his ribs were broken. He made it home and went to bed without lighting the heater.

Next morning, unable to walk, he crawled to the door and fired three shots. They attracted a neighbor's collie dog.

Mr. Bennett tied a note to the dog's collar and sent it home. Half an hour later, assistance arrived.

SHED FALLS, KILLS MAN

WHALLEY — A 65-year-old man was killed today when a lean-to shed collapsed on him outside his home here. Police identified the victim as Hartley Donald Fisher.

AUTO DEALERS JAILED

NEW WESTMINSTER—Two used car dealers, Victor Usher and Osborne F. Stanley, have been sentenced to 18 months in jail each for defrauding three customers who sold them used cars.

MINERS INJURED

SMITHERS—Two immigrant miners, Andy Braun and Alex Toth, were injured Thursday morning in an explosion at Silvan Mines, 17 miles from here.

NAMED TO BCE POST

VANCOUVER — Dr. John Davis, a senior economist on the Gordon Royal Commission staff, has been appointed director of B.C. Electric's department of research and administrative control.

CHAMBER PRESIDENT

VERNON — J. B. McCallum has been installed as 1957 president of the Vernon Board of Trade. He succeeds Martin J. Conroy. New vice-president is E. Bruce Cousins.

$100,000 DREDGE SINKS

VANCOUVER—The seven crew members of a $100,000 dredge were forced to abandon ship Thursday after an unsuccessful all-night battle to keep it from sinking in the Fraser River here.

PHONE RATE INCREASE

KAMLOOPS—City council indicated Thursday that telephone rates in the Kamloops district may be increased because of a reclassification of the Kamloops zone into the 5,000-subscriber group.

AIRPORT SOUGHT

VERNON—Mayor Frank Becker said Thursday he has urged federal air transport authorities to purchase a ranch six miles north of here for use as a civic airport.

SERVE-YOURSELF FINE BOX

VANCOUVER—A serve-yourself system of paying parking meter fines is being considered in Vancouver. The method employs one of three deposit boxes per block for on-the-spot payment of parking fines. The theft-proof boxes are bolted to parking meter posts. Payment is made by putting the amount of the fine in a special envelope, sealing it and dropping it into a deposit box.

PGE TERMINUS OPENED

NORTH VANCOUVER—The new southern terminus of the Pacific Great Eastern Railway was officially opened for business here Thursday. Premier Bennett described the 460-mile railroad as a gateway to "the great empire of the north."

★KNITTING MACHINES
11 Different Models
19.50 and Up!
★ A Machine That Can EARN MONEY FOR YOU
KNITTING SCHOOL
Every Day, 2 to 4 p.m.
NO CHARGE — NO OBLIGATION
—Come in and Pick Out Your Wool
—Sit Down and Make Your Own Sweater
SWEATERS—HALF PRICE
Our once-a-year Half-Price Clearance now on . . . men's, women's and children's sweaters. Come in Saturday for the best selection.
THE FAIR ISLE KNITTING CO.
707 JOHNSON ST. 3-6515

NEWSPAPER ADVERTISING STIMULATES BUYING

FRIGIDAIRE
1956 MODEL CLEARANCE

PRICE CUTS
DIRECT FROM THE FRIGIDAIRE FACTORY
YOUR CHOICE
10.1 CU. FT. REFRIGERATOR OR DE LUXE 30-INCH RANGE AS SHOWN,
ONLY
$299
PAY ONLY $2.30 A WEEK
SHOP AT VANCOUVER ISLAND'S LARGEST EXCLUSIVE APPLIANCE DEALER
OTHER MODELS FROM $149
Mais LTD. Electric
1821 COOK STREET PHONE 2-4131 - 5-2436

LIQUIDATION SALE!
WHILE THEY LAST!
Everything Goes!
BRITISH AUTOMOBILE CENTRE LTD.
(In Voluntary Liquidation)
This is a Genuine Liquidation Sale Under the Supervision of the Canadian Credit Men's Trust Association Limited.
20 NEW AND USED CARS MUST BE SOLD
1 NEW TRAILER MUST BE SOLD
All cars now in our showroom and garage under cover. Shop in comfort.
TERMS CAN BE ARRANGED
OPEN UNTIL 9 P.M. FRIDAY
MAKE US AN OFFER!
1956 MORRIS ISIS
Six-cylinder. Used only as a demonstrator. As new.
1956 MGA ROADSTER
Low mileage. Demonstrator. Wire wheels.
1956 VANGUARD
Demonstrator. Completely equipped. Choice of two.
1955 STANDARD 10
Demonstrator. Very low mileage.
1956 WOLSELEY 6-90
Executive driven, completely equipped, six cylinders, overdrive. Luxuriously finished.
1956 MORRIS MINOR CONVERTIBLE
Brand new. Unlicensed.
1954 CONSUL SEDAN
Blue, heater. Moderate mileage.
PLUS MANY OTHERS TO CHOOSE FROM
OFFICE EQUIPMENT
Underwood Typewriter
Sonograph Dictating Machine (tape)
Sundstrand Mechanical Ledger
National Cash Register
International Time Clock
SHOP EQUIPMENT
Westinghouse "SUNNEN" Pinhone Grinder
1½-Ton Blackhawk Bumper Jack
KING Model D5 Distributor Tester
2 Wayne Lowboy Gas Pumps
PLUS MANY OTHER ITEMS
BRITISH AUTO CENTRE LTD.
971 YATES ST. PHONE 2-8141

As Advertised in LADIES' HOME JOURNAL

GIFTED!
Hollywood, the Bread for Modern Menus, is gifted with a flavor that will delight you time after time. So *sensible*, too. Insist on the genuine.
Only about 46 calories in an 18-gram slice!
Hollywood
The bread for modern menus

Dorman's
FINAL 2 DAYS—TODAY AND SAT.
CLEARANCE STOREWIDE
9 O'CLOCK SPECIALS!
Final Reductions on DRESS SHIRTS, NOW 98c
SPORT SHIRTS—All regular stock to clear. Formerly ⅓ off. NOW AT ½ PRICE!
TOPCOATS—½ PRICE
All regular stock . . . top quality merchandise. Latest styles in tweeds, plains and gabardines. A genuine saving! Reg. values to $55.00.
Final Clearance, Half Price $27.50
FINAL CLEARANCE OF ALL OTHER TOPCOATS AT 20% OFF
SUITS
Our Half-Price Sale was so successful we had to add a few more suits for the last two days. Example—Reg. $59.50. NOW HALF PRICE $29.75
Our entire stock is on sale. Choose a suit to fit you, to suit you. This is your opportunity to buy well and buy right!
ENTIRE BALANCE OF OUR SUIT STOCK AT 20% OFF
PANTS A grand selection from our regular stock . . . some real quality pants here. In group 1—values to $13.95. FINAL CLEARANCE, ONLY, pair $4.99
ALL OTHER PANTS IN THE STORE AT 20% OFF INCLUDING DAKS
SPORT COATS
Distinctive Cromarty casuals and others from regular stock. NOW ONLY $19.88
Harris Tweed and Harrowtex Tweeds $28.88
All Other Regular Stock Sport Coats, 20% Off
LEATHER JACKETS
Terrific Clearance! Values to $32.50. FOR ONLY $19.88
Genuine Horsehide Leather Windbreakers, knitted trim. Light tan and brown. These jackets would normally sell for at least $19.95. NOW ONLY $12.98
Suede Leathers, 20% Off
SWEATERS
A table of bargains in cashmeres. Reg. $16.95 to $29.50.
$12.88 to $19.88
Pullovers, Coat Sweaters, Etc., All 20% Off
PYJAMAS
Flannelette—Our Entire Stock ⅓ Off.
Example, reg. $3.95 . . . FINAL CLEARANCE PRICE $2.64
Broadcloth—A table of real bargains, ½ Price.
Polo Style Pyjamas — Mostly size medium. Reg. $7.95. TO CLEAR $3.49

Free Parking Olympic Garage
REMEMBER! A SMALL DEPOSIT HOLDS ANY ARTICLE FOR THIRTY DAYS!
Dorman's ON DOUGLAS

Hudson's Bay Company.

INCORPORATED 2ND MAY 1670

Dial 5-1311 Shop 9 a.m. to 5.30 p.m. Saturday

February Home Furnishings Sale Continues Saturday!

featuring No Down Payment!

A huge selection of home furnishings, everything you want and need. New materials, new styles, the newest advanced in engineering skill are all to be found here at the Bay. Now is the time you Save! Save! Save! Re-check your Home Furnishings Sale Flier delivered in Thursday's paper.

ANNUAL

Business SUIT SALE!

★ New, latest style suits!
★ Hard-wearing worsteds!
★ A 30% saving of over $10!

$28

Sale price, 2-piece suit

Yours for only $5 down, $5 monthly

● Extra matching trousers for double wear — only **$5**

With success there must be confidence, and confidence starts with good grooming. You'll know you look smart, correct, businesslike in one of these worsted suits from the "Bay." The material is strong quality . . . "Triple tested" for long life . . . long wearing worsted that holds its crease, stays sharp looking longer . . . And the price is low, you cannot afford to pass up such a buy . . . An extra suit, a business suit, a suit you can feel right in anywhere you want to go. Sizes 36-44. Note for an additional $5 you get an extra pair of pants that will double the life of your suit.

Styles Single and double-breasted models in the new "slim" natural lines so fashionable today. Try one on and see how it makes you look trimmer, slimmer and more youthful.

Colors and Patterns Here in blues, greys and browns you have basic shades that take you anywhere you want to go. The neat patterns offered in this group are equally as versatile.

HUDSON'S BAY COMPANY, men's clothing, main

The Hudson's Bay Company label is your guarantee of the finest quality and complete satisfaction.

CLEARANCE! Striped Dress Shirts Regularly 4.95 - 5.95

Smart, stylish, shirts for men of good taste. First quality, firmly woven broadcloth sure to please and provide years of wear. Shirts that can look both dressy and sporty in an assortment of smart stripes and checks you will really like. Sanforized, colorfast, in a large variety of shades. Sizes 14-16½. **Special** **2.99** 2 for 5.90

Sports Shirts for Year 'round Wear, Reg. 12.95

Truly fine quality botany wool sports shirts in basic tan to blend with your favorite slacks and sportscoat. These shirts carry the Hudson's Bay seal of quality and the English wool ensures value and warmth . . . ideal for golfing and fishing. Preshrunk colorfast, available in medium and medium large. Slight flaws do not impair wearing quality. **Special** **4.95**

Wash-Easy, Snowy White Nylon Dress Shirts

Smart, crisp dress shirts with fused cuffs and collars. An ideal shirt for travelling and business because it does not crease, looks fresh longer, and dries in a jiffy. You can have a clean, fresh shirt every day, quick to wash and dry—a breeze to iron—ready for the morning. Preshrunk. Sizes 14½-17. **Special** **5.95** 2 for 11.50

9 A.M. SPECIALS

On sale one hour or while quantities last. Personal shopping only

Dress Shirts Fine quality dress shirts, smart for every occasions. Mostly pink stripes and checks. Nationally known make. Sizes 14, 14½, 15, 16. Reg. 3.95. **Special** **95¢**

Pure Silk Ties Imported silk in neat patterns and colors to blend with any shade cloth. Ideal ties for the mature man or the young in heart. Reg. 2.50. **Special** **$1**

HUDSON'S BAY COMPANY, men's furnishings, main

Long Wearing English Flannelette Sheets

You'll love the smooth, comfortable finish on these quality sheets that are finely woven, with a soft cotton nap. Reduced to clear, you'll save dollars on each pair . . . colorfast borders, plenty of tuck-in material, and years of service.

Single-bed size. Special, pair **4.99**

Double-bed size. Special, pair **6.99**

Attractive Chenille Bedspreads

Save! on these decorative, baby chenille bedspreads that are beautifully designed with an overlay pattern. Choice of five becoming colors, red, yellow, green, rose and white. Single and double bed sizes. **Special sale price, each** **8.99**

Decorative, Striped Cannon Sheets

New, attractive cotton sheets that add color and glamour to your bedrooms! Beautiful green, rose and yellow stripe sheets that are colorfast, so easy-to-care-for, hard-wearing. Available in single and double, plain or fitted styles.

Single, Special price, each **3.99**

Double, Special price, each **4.49**

Pillow cases, pair **1.99**

Irish Linen Damask Luncheon Sets

Decorative white ground luncheon sets with attractive damask rose or chrysanthemum patterns. Boxed for gifting, these beautiful sets will give years of easy-to-care-for service. Colorfast and hemstitched.

Size 52x52, 4 napkins. **Special** **4.47**

Size 54x74, 6 napkins. **Special** **5.47**

Women! . . . For those casual occasions, wear smart, colorful tartan slacks—They're imported, all wool and come in Black Watch, Lindsay, Hunting McKinnon, Douglas, McLaine of Lochbrire, Hunting Hamilton, and many miniature tartans. You'll love the smart styling with side pockets, cuffs and self-belt . . . flattering for year-round wear. Available in sizes 12 to 20. **12.95**

HUDSON'S BAY COMPANY, sportswear, fashion floor, 2nd

9 A.M. SPECIALS

On sale or while quantities last. No phone, mail or C.O.D. orders, please.

Soft napped double bed flannelette sheets. You'll save dollars on these closely woven, soft napped sheets that are priced to clear. Hemmed ends. Size 80x90. **Special price, pair** **4.99**

½ priced! Irish linen bridge set. Save on these decorative sets that are closely woven and colorfast to give you long, satisfying service. A wide assortment of colors and patterns. Size 36x36. **Special price, set** **1.97**

HUDSON'S BAY COMPANY, staples, 3rd

BABY DAY Sale Continues SATURDAY at the BAY

Stock baby's wardrobe Friday and save . . . Diapers, nighties, blankets . . . everything from booties to mattress covers. Here are real VALUES on things you need and gifts for the new baby.

Clearance Nursery Furniture . . . Damaged Floor Samples ⅓ Off

Crib, one only, 2'3"x4'3". Reg. 37.95. **Special** **24.95**

2'x4' Crib, 3 only. Reg. 26.95. **Special** **17.95**

Playpens, 3 only, 2 square and 1 oblong. Reg. 12.75. **Special, each** **8.50**

Table Tenda, one only. Reg. 19.95. **Special, only** **12.95**

Mattress, 2'x4', one only. Reg. 15.95. **Special** **9.95**

HUDSON'S BAY COMPANY, children's wear, 3rd

Saturday Shoe Clinic Special

Here is your chance to save on all those shoe repairs. Tell the whole family to take advantage of this Special. One day only . . . on all shoe repairs. repairs. **10% Off**

HUDSON'S BAY COMPANY, shoe clinic, main

Victoria Daily Times

VICTORIA, B.C., FRIDAY, FEBRUARY 1, 1957

Bob Whyte (right), former athletic star and member of the Victoria YMCA for 52 years, and Archie McKinnon happily admire life membership presented to Whyte during annual YMCA meeting Thursday night.

LIFE MEMBERSHIP FOR RESPECTED VICTORIAN

'Y' Honors Veteran Sportsman

By DOUG PEDEN
Times Sports Reporter

Bob Whyte, one of Victoria's greatest and most respected athletes during his playing days, was honored during the annual general meeting of the Victoria YMCA Thursday night.

Whyte, who possessed a rare combination of outstanding ability and true sportsmanship, was presented with a life membership in the "Y" by president Denis Humphries.

The award was given for Bob's many years of work to help younger Victorians.

Another life membership was presented to Harold E. Fryer, a member of the association in Britain and Canada since 1906.

Becoming a member of the YMCA at 16, when he was given a membership by his brother Ed, Bob Whyte has remained with the association for 52 years.

It was at the YMCA that he started soccer and basketball careers that continued into the early 1930s. He played goal for the "Y" team and later moved to the Victoria West club that dominated the soccer scene for many years, playing both goal and fullback.

Although noted mainly for his team efforts, Whyte was also a scoring threat on the basketball court. He was probably the greatest dribbler ever developed in the city and an artist at setting up scoring plays for his teammates.

Since ending his playing career, Mr. Whyte has continued to coach young basketball players. His teams have always absorbed much of his outlook on sport and placed sportsmanship ahead of winning.

B.C. CHAMPS

He left the YMCA basketball club to join the First Presbyterian Church team late in his career and helped the team to the provincial championship.

Archie McKinnon, YMCA physical director, paid tribute to Mr. Whyte:

"Bob has been the city's most self-effacing and unassuming influence for good over a period of years," said McKinnon. "I have played with and against him and he has always been one of my heroes. Bob was a rugged athlete, but when he took a hard knock his only retaliation was a smile."

"He did not talk about fair play in sports and everyday life," McKinnon said, "he showed you by his examples of sportsmanship."

★ ★ ★

YMCA Re-Elects President

Denis Humphries was returned for another term as president of the YMCA, and the Hon. R. W. Mayhew was re-elected honorary president at a meeting Thursday.

Also returned to office were Arthur H. Stott, first vice-president; George H. Wheator, second vice-president; Donald Davis, treasurer, and Alan Macfarlane, past-president. Douglas Abbott was named recording secretary.

The meeting re-elected Bruce Humber, Ray Parfitt, Alan Macfarlane, Lawrence J. Wallace, Robert T. Wallace, Albert Coomber, Courtney Haddock and William Gilmour to the board of directors.

Added to the board were George Bredner, Nigel Tomlin, Donald E. Smith, Justin Harbord and Fred hawes.

MONTE ROBERTS

Each year, for the past several years, I have complained about May 24.

And each year, for the same past several years, my complaints have been to no avail.

Working on the theory I have previously left my complaints to too late a date, I am going to do my May 24 complaining early this year.

Right now, in fact.

The reason I complain about May 24 is, it never falls on May 24.

Last year for instance, May 24 fell on May 21.

This may seem a matter of small importance to you, but it means a great deal to me.

May 24 happens to be the date of my birth (and I will not tell you how many decades ago this occurred).

So, when the powers that be got around to making May 24 fall on May 21, they threw me into a state of utter confusion, caused me to bite my nails, and wander aimlessly about, bumping into people and uttering low moans.

Last year, when May 24 fell on May 21, I could not decide whether this made me three days older, three days younger, or perhaps neither older, younger, or at all.

If you follow me.

This year, it is even worse.

There was a piece in the paper the other day, announcing that May 24 would be held from May 17 to May 20, inclusive.

The paper said: "Victoria Day celebrations will begin on Friday, May 17, this year and extend through to Monday, May 20, the official holiday."

You can imagine what this is going to do to me, whose birthday is May 24.

I will be having a birthday on May 17, May 18, May 19, May 20 and May 24.

I am old enough as it is, without aging five years in less than a week.

Let us arise in protest before it is too late.

Let us get up a petition to restore May 24 to the proper date.

In other words, let us have May 24 fall on May 24.

Or is this too revolutionary?

TOPICS OF THE DAY

New snow fell overnight at Duncan, Nanaimo and on the Alberni Summit, according to the provincial road report. Icy sections are common on all main roads, but sanding is under way where necessary.

★ ★ ★

Annual meeting of the B.C. Nurserymen's Association will be held in the Empress Hotel Monday, February 11.

Morning will be devoted to general business and election of officers and the afternoon sessions feature guest speakers. A banquet and social hour will be held in the evening.

★ ★ ★

Mayor Percy Scurrah, today re-elected as chairman of the Greater Victoria Civil Defence Control Board, will attend a special CD course for 200 Canadian mayors at Arnprior, Ont., Feb. 25. Esquimalt Reeve A. C. Wurtele will attend a CD orientation course at Arnprior Feb. 25. Two Greater Victoria representatives will be named to a similar course April 1.

★ ★ ★

Morris Davis, 1041 Lodge, a postman, was admitted to St. Joseph's Hospital today with undetermined head injuries suffered in a fall.

He was found by a milkman lying unconscious on a roadway in front of 3671 Kathleen, where he had apparently slipped on an icy slope. He regained consciousness after being taken to hospital in a Saanich police ambulance.

Dale Carnegie Club International will meet in the Chamber of Commerce board room Monday at 7.45 p.m.

At a recent meeting, Mrs. Bertha Downie won the Wal Angus silver trophy for public speaking.

★ ★ ★

Three Victoria army cadet chief instructors will attend a cadet conference in Nanaimo Saturday and Sunday to discuss all phases of the cadet program on Vancouver Island.

Similar conferences will be held in districts throughout B.C. area.

From Victoria will be Capt. F. N. Fotheringham, 4 Light Anti-Aaircraft Battery Cadet Corps; Capt. G. Dudley Stephens, Canadian Scottish Regiment (Princess Mary's) Cadet Corps, and Lt. David Kaye, 5 Area Signals Squadron Cadet Corps.

★ ★ ★

Oak Bay building figure total for January was $77,589.

Of this amount, $73,500 was for construction of five homes. The difference was made up in alterations.

NAVAL SHIP MOVEMENTS

Ontario, Jonquiere, Stettler on training cruise, return May 3.

Comox, James Bay, Fortune on exercises, return Feb. 7.

Crescent, Sioux, Athabaskan, Cayuga on exercises in California waters. Sioux returns 8 a.m. Feb. 7, remainder March 7.

Two 14-year-old boys reported missing here Wednesday were presumed today to be on their way to Calgary.

Parents of the two boys, Steve Marty, 149 Superior, and Michael Porter, 1101 Hillside, received postcards from the boys mailed in Vancouver. With about $60 between them, they were believed to be going to relatives in Calgary.

★ ★ ★

A special meeting of city council will be held Feb. 8, Mayor Percy Scurrah said today.

The meeting would normally be held Feb. 14 but was moved ahead to permit council to formulate a request to the B.C. government in time for consideration at the spring session of the Legislature.

Council will ask permission to use either the special powers of the 1919 City of Victoria Act, or the new Municipal Act, whichever is more beneficial, in planning either for business tax or revision of present trade licence schedules.

★ ★ ★

Esquimalt's building program got off to a slow start this year with 11 permits issued in January to an estimated value of $45,588.

In January of 1956, 20 permits were issued covering $242,000 in construction. The figure included a $122,000 plate shop at Yarrows and $14,000 oil tank installed by Imperial Oil.

Court Tests TV Antenna Permit Need

4 Charges Against Victoria Company

A test of city legislation requiring a permit for erection of television antenna opened in police court today.

Edward Drew Television Ltd., 745 View, is contesting a charge of failing to obtain a building permit on the grounds that the city by-law, enacted in 1938, does not cover television aerials.

The firm is faced by four charges.

The case heard in court today deals with the erection of an antenna at the home of Edward Anderson at 1464 Begbie.

The job of putting up the aerial was given to the firm by Mc & Mc Ltd., which sold Mr. Anderson his television set.

DOESN'T APPLY

Defence counsel L. F. Lindholm contended that the by-law was "clearly inapplicable" to TV antenna.

Prosecutor Alan Bigelow countered that TV antenna would come within the meaning of "wireless masts and radio poles" defined in the by-law.

Magistrate H. C. Hall said the definition of the word "structure" was a key factor in the case.

TRIAL ADJOURNED

"There is quite a problem here," Magistrate Hall said.

He adjourned the trial until next Friday for judgment.

The magistrate said he will study the provincial Municipal Act for further guidance.

The city has been requiring all contractors or house owners to secure a permit for erecting a TV antenna. The average cost is $1.25.

Mr. Lindholm argued that the by-law "must be construed strictly."

He pointed out that there are no regulations laid down governing installation of an antenna, while other building requirements are spelled out in detail.

Veteran Forester Addresses Parley

Dean of the B.C. Registered Foresters' Association, F. D. Mulholland, 77 Beach Drive, will address the annual dinner meeting of the association tonight at 7 in the Empress Hotel.

He will speak of development of the forester from earliest times, with predictions concerning the future of the occupation.

The association meeting started this afternoon with an address by the president, Ken McCannel.

About 100 foresters are attending the gathering which ends with the dinner tonight.

'Panic-Frozen' Driver Fined For Hit-Run

A motorist who admitted he drove away after knocking a 12-year-old girl from her bicycle because he "froze with panic," was fined a total of $85 in city police court today.

Evan Settle, 2735 Belmont, said he was "sorry afterwards" that he had not stopped. He admitted, however, he had not reported the accident to police.

He was fined $35 or five days for careless driving and $50 or 10 days for failing to remain at the scene of the accident.

The girl, Vera Hulford, 2808 Rock Bay, was unhurt when she fell off the bicycle into a puddle on the road.

The accident occurred at Bridge and Hillside Jan. 4.

Witnesses said he turned out his headlights as he drove away.

Saanichton Fair Wins Financial Recognition

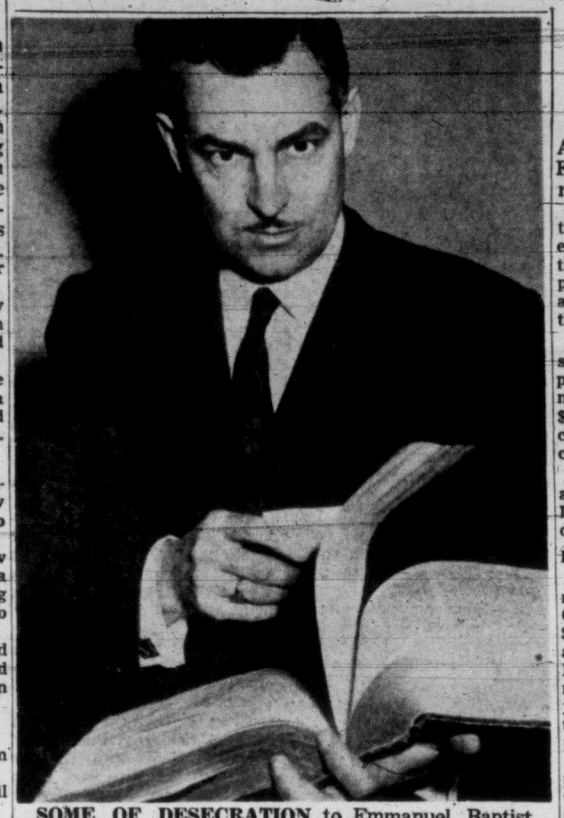

SOME OF DESECRATION to Emmanuel Baptist Church is displayed by Pastor James Smith. Pages of pulpit Bible were stuck up with glue-back convenant texts.

Class B Rating Means Up to $4,000 Grants

Annual exhibition of the North and South Saanich Agricultural Society, better known as the "Saanichton Fair," has won its fight for Class B rating, it was announced today.

The change in status means that more than $4,000 in government grants, over and above the present allowance from the provincial government, will be available for the presentation of the fair each year.

To win this classification, observed by both the federal and provincial agriculture departments, it had to pay out at least $3,000 in prize money for agricultural classes alone for three consecutive years.

This was done in 1954, 1955 and 1956, and as a result Albert Doney, society president, has received word of the "promotion."

FIX GROUNDS

The federal government recognizes only Class A and Class B fairs, paying up to $5,000 annually toward the first, and up to $2,500 for the second. Money must be used for maintenance of buildings and grounds, judges' fees, and 4-H work, and the government is not bound to pay the full sum.

The provincial agriculture department also pays $2,500 toward a Class B fair, a marked increase over the 25 per cent of the prize money it offers the average fall fair.

There are no actual Class A fairs in B.C., the Pacific National Exhibition being a show outside of the system, and the Saanichton Fair will be the fifth Class B fair to operate in B.C. Others are at Armstrong, Duncan, Chilliwack and Cloverdale.

The forthcoming fair, to be held at the Saanichton agricultural grounds on the Labor Day weekend, will be the 89th staged by the society. It boasts the longest record of continuous operation of any fair west of the Great Lakes.

EARLY START

Mr. Doney said today that a program of improvements will be carried out at the fair grounds as soon as weather moderates.

"We put up two new buildings last year, and the first thing we will do is finish them off," he said. "We also will expand the program, and will have classes for three additional 4-H clubs."

Excavations will take place under the large hall to make room for an office and other facilities, and improvements will be made in the water system.

Mr. Doney was elected in November to his fifth consecutive term as president of the society. Membership now numbers about 250.

SHAWN CHAPIN

Little Girl Gets Medal For Bravery

Girl Guide medal for life-saving was to be presented this afternoon to nine-year-old Shawn Chapin who rescued a young boy from drowning off Macaulay Point last Thanksgiving.

Daughter of Lieut. and Mrs. W. L. Chapin, 971 Clent, Shawn pulled to shore Roger Gaetzman, two, when he waded beyond his depth.

She carried the unconscious child to shore and immediately applied artificial respiration learned from a TV program on water rescue.

In a letter from Mary T. Nesbitt, chief commissioner of the Girl Guides, Shawn is commended for the "splendid way" in which she carried out her Brownie training.

Brownie with the Work Point pack, Shawn was to receive the blue and white ribboned medal from Mrs. F. W. Midgley, Girl Guides area commissioner.

The ceremony was planned for 4.30 p.m. at Work Point Barracks.

Church Damage Puzzles Cleric

By TONY DICKASON

Juvenile delinquency seems to rise frequently in the Fernwood-Gladstone area and concentrate on the neighborhood church, Emmanuel Baptist.

Latest senseless episode involves three district boys aged 13, 11 and 10, who broke into the church Thursday and went on a spree of destruction and outright sacrilege. One of the boys was a new pupil of the Sunday school.

The pastor, Rev. James E. Smith, soft-spoken 41-year-old minister who has had Emmanuel Baptist six years, today put a worried hand to his head and tried to answer "why?"

"This is a tough area for kids going wrong, and that's why we try and do so much youth work. But so few of the parents have any real church connections. The appeal must be to the parents, but you just can't seem to get them to think at all. It makes one wonder. They can't even seem to understand themselves what their youngsters are doing."

The minister, who recently conducted a five-week boys' work survey throughout Western Canada for the Baptist Union, has had little but trouble with neighborhood boys.

Looked Like Carnival Aftermath

"We have a bill for broken glass every month," he said. Last fall $30 worth of windows were broken. When the new $50,000 Sunday school hall was being built one and a half years ago, cement blocks were knocked down; paint strewn around; scaffolding nuts removed to the danger of workmen.

The juvenile trio who perpetrated the latest church binge have been the only delinquents caught so far.

There will be no prosecution.

"It is the constructive angle we take on such things," said the pastor.

The interior of the 75-year-old church today looked like a carnival aftermath. Toilet tissue hung from the gallery and a broken roll dropped from the organ. Offering envelopes, hundreds, were scattered along aisles. The pulpit Bible, which has been with the church since 1922—gift of a parish family—was hurled from the pulpit into the organ loft, after page after page had been carefully glued with church covenant texts.

Christmas decorations were taken from containers and broken everywhere. Hymn books were strewn about. A match was struck on a piano—leaving a glaring streak of damage—and a piece of music burned on the floor.

All but two rooms in the church were ransacked in one way or another.

Mr. Smith's office was entered, but was not damaged, due, said the pastor, to the one-shot Sunday school pupil who said "I don't think we should wreck anything here."

There was no real trouble apprehending the boys. They were seen running from the church by Mrs. Lillian Given, who had arrived for a weekly clean-up. She found she needed real help.

Parents of the offending kids came down to see the damage and help clean up as best they could.

The boys were "playing hookey" from nearby George Jay School.

They Weren't Sorry About Damage

Talking with the lads, Mr. Smith was upset. Said he: "They seemed to be sorry they were caught, but not sorry for what they did."

There is a great deal of work done with youth at Emmanuel. Scouts number 18; Cubs, 30; a teenage program is held each Saturday night; there are two girls' clubs.

Church membership is 200 persons.

But even when youth meetings are being held in the church, there are always a group of kids whooping and hollering around outside.

"We can't seem to get these into the church organizations," said Mr. Smith.

In his survey of boys' work in the West appear these two lines which sum up the situation:

"I have a boy and I want him to know
We reap in life just what we sow."

Next Sunday's evening sermon subject at Emmanuel is: "We Can All Live Together."

This would seem a little difficult to date in the Fernwood-Gladstone area.

WAS IT YOU?

LETTERS TO DRIVERS

(In this column the Times presents letters from and to drivers about careless, discourteous or reckless infractions of driving and pedestrian rules. When you see one, just send in the place, date and time, and what happened. DON'T give the number of the offending vehicle. Only initials of complainants will be used.)

TODAY'S BEEFS

Last Sunday at 10.45 a.m. I was driving north on Cook Street going through the intersection at Yates with the green light when an elderly driver in a green Consul came down Yates, and turned right on the red light without looking at the line of traffic going through the intersection. To avoid crashing into him I had to swerve into the pile of snow in the middle of the road. Luckily it wasn't icy or there would have been at least a three-car crack-up.

— P. K.

About 8.25 a.m. Thursday on Shelbourne near Derby, a yellow panel truck bearing the name of a well-known wholesale automobile equipment company pulled out and passed a line of three cars which were already travelling at just over 30 mph. His estimated speed, close to 50 mph. The car ahead of mine was just easing over to pass a boy on a bicycle, and as a result was almost sideswiped.

W. G. F.

I was coming down Courtney Street at 2 p.m. Thursday when I saw a Buick and an Oldsmobile. The road was very narrow because of the ditches on either side of the road. The two drivers were facing each other. The driver in the Oldsmobile told the man in the Buick to back up. The Buick driver would not. So the driver in the Olds was not going to back up. They were there for three or four minutes cursing each other. Finally the driver in the Olds backed up, then he went forward and passed the Buck. If looks could kill I am sure both of them would have died an awful death. Pretty childish, what say?

M. C.

ASK The TIMES

Q. Will you inform me as to how the Pacific Great Eastern Railway got its name? J. E. M.

A. A substantial part of the original investment in the system was provided by interests identified with the Great Eastern Railway in England, and the Great Eastern part of the name was adopted as a gesture of courtesy to them, the word Pacific being added to identify it with this part of Canada.

Anyone wishing a question answered is invited to send the problem along to The Times, addressed to "Ask The Times" Editor. Questions and answers will be published daily.

A questions should deal with matters of fact and be of general interest. The Times does not undertake to solve conundrums.

THE BETTER HALF

"Well, that takes care of the bills for THIS month!"

SHOPPING GUIDE

Want to Come A-Browsing 'Round Fun Foods Shelves?

By PENNY SAVER

As I sit here munching a rather uninteresting sandwich my thoughts turn to foods that one doesn't usually find in packed lunches, but at little parties, dinners, cocktails and such. I can see **little bristling sardines in sherry wine.** They come in 29-cent tins. On crackers, they're wonderful. Here's something bordering on the exotic—**frogs legs a la Newberg!** A tin is yours for **$2.50.** Perhaps your tastes run to **smoked frogs legs,** these, imported from Japan, are $2.05 a tin. On order in town are some more delicacies, though considered a little unusual by western tastes, delicacies nevertheless. These are **chocolate-coated ants and French fried grasshoppers.** I'm serious! The last shipment went like hotcakes, so they've ordered more. They both sell at **$1.29 a tin.**

The hostess who has a yen to serve a light dessert that's really different and appetizing will love the **port wine gelatin dessert** that you can buy in town. A package is 35 cents. The same price is a **pure coffee gelatin.** Just mix the powder with boiling water and let it set like any other jelly.

Soup for a crowd or just for one can be made quickly with **turtle soup tablets.** In a box, costing 39 cents, are four tablets that need only to be dissolved in hot, hot water. Add salt and pepper to taste, and there's lunch!

If you want to go Hawaiian for an evening, you can buy bottles of **poi,** the much-talked-about paste-like food popular in Hawaii. If you've never tried it, here's your chance. It's 39 cents a jar. **Mango slices** in thick syrup are $1 a tin, and **sliced papaya** is 35 cents a tin.

Off to another part of the world, here's **pumpernickel,** that wonderful pure rye grain bread that I love. It comes in 25 or 49 cent packages. The bread is ready sliced, ready to be buttered or spread with preserves.

I noticed packages of **wild rice** selling at 69 cents a quarter pound. A little further along, I found tins of **sliced ripe olives,** good for tidbit nibbling, or for decorating your dinnertime masterpieces. A tin is 19 cents.

If you'd like to know where I found these tasty and interesting foods, call me at 2-3131. I'll tell you the names of the stores.

LOUISE DAVIS

On Etiquette

About naming the divorced father in an engagement story:

My son has recently become engaged and the mother of his fiancee wishes to make an announcement in the newspaper. My husband and I have been separated for nearly 25 years. Not knowing his whereabouts in all that time, should my husband's name be mentioned in the announcement, and, if so, should it be "George Brown address unknown)"? I have been told that the father is always mentioned if living, but we neither know whether he is living or his whereabouts.

Louise

Louise Davis answers: Ordinarily in the case of separation or divorce, both father and mother are included in an engagement announcement. The boy or girl concerned is often friendly with both mother and father, and there is no point in abusing or hurting one simply because the parents can't get along. But circumstances are different in your case and I would omit the father's name. Obviously the father has shown no interest in his son, nor has he helped to support him, and, as far as you know, the father may not even be alive. It would be dreadful to use the phrase "George Brown (address unknown," for the announcement would be publicly airing a situation of unhappiness and neglect. As far as you and your son are concerned, your husband doesn't exist, so delete his name by all means.

WHY GROW OLD?

By JOSEPHINE LOWMAN

Q.—"I am 13 years old and want to wear lipstick but my mother won't allow me to because she thinks I am too young. All my girl friends wear lipstick and I don't see why I can't wear it. Please tell me what you think in your question box."

A.—Thirteen does seem quite young to begin wearing lipstick. However, if all your friends do, perhaps your mother would be willing for you to use a very light pink shade when you dress up and go to parties. I think it is much better taste at your age not to wear it to school or generally.

Q.—"How can I develop my thighs?"

A. — Deep knee bends are good. If necessary place one hand on a chair or the wall for balance. Slowly bend your knees all the way down. Do not keep the heels on the floor. The important thing is to keep your back straight. Do not bend at the waist. Slowly straighten the knees. Continue bending and straightening legs."

Q.—"Is it all right to use a blackhead remover to remove blackheads? If so, where can I buy one?"

A.—Care should be taken not to bruise the tissues. Also be sure that the tool you use is sterile and use alcohol afterwards. It really would be better to go to a dermatologist for this.

Q.—"I am 14 years old. I am 5 feet 7 inches tall and weigh 152. My measurements are 36, 26, and 36½. Please tell me if I am overweight."

A. — Your measurements are perfect but you are overweight. If you have a very heavy frame you still should lose a few pounds.

Q.—"How can I correct sway back? Is there any way to do it?"

A.—In the first place, remind yourself many times each day to watch your posture. Pull your abdomen in and tuck your hips under. Then do the following exercise. Lie on the floor. Bend both knees and place your feet on the floor. Press your back down toward the floor, trying to touch as much of your back to the floor as possible. Hold while you count to 10 slowly. Relax and repeat.

SHADES OF 1920—

THE VAMP IS BACK!

PARIS (AP)—Bubble skirts that blow up the hips and brow-gripping headbands that recall the 1920s spiced the Jacques Heim fashion collection shown Monday. The vamp was clearly the heroine of openings in Paris which began with Patou Monday morning.

Thomas Fuller, 17th century English essayist, philosophized, "Of soup and love, the first is best." Breakfast-wise, we agree.

Fastest Relief You've Ever Known For HEADACHEY COLDS

Only a few minutes after taking Buckley's Cold Capsules you'll marvel how quickly that ache all over feeling *left you.* Relief from cold misery comes so swiftly as the 4 special cold fighting ingredients attack your cold symptoms, and give you a lift that makes you feel better so fast. Pocket size 35¢. Family Size, 79¢. Sold Everywhere.

BUCKLEY'S EASY TO TAKE COLD CAPSULES

A FEBRUARY WEDDING

Mr. and Mrs. Arthur A. Douglas, 345 Cowper Street, have announced the forthcoming marriage of their daughter, Diane Gertrude, to Mr. Harvey Arthur Stratford, only son of the late Mr. and Mrs. D. L. Stratford. Rev. W. E. Greenhalgh will officiate at the ceremony in St. Alban's Anglican Church, Feb. 8 at 7.30 p.m. Miss Douglas has asked Mrs. Joan Berry to be matron of honor, and the groom will have as his best man, Mr. Vern Berry.

IN SOUTH AFRICA

Those Who Fought and Failed Now Leave Country They Love

The whites who "think," who have fought in all ways they know how to bring about a perfect union in South Africa, and who see their efforts worthless because of bitter differences of opinion among leaders, political parties and national groups, are now leaving the country in thousands.

In a thoughtful and illuminating talk at this week's supper meeting of Victoria Business and Professional Women's Club, Miss Sybil Lees, stressed this point with all its tragic inference.

Miss Lees came from South Africa, a little over a year ago, to make her home in Victoria.

In quick, decisive words, the speaker sketched the history of South Africa from the time of Vasco da Gama in 1497. She described the different races that make up its population: The whites (or Europeans) that include the Afrikaans (Dutch, Hugenot and German), British and recent immigrants from Europe, including Holland; the off-whites (non-Europeans) that include native Africans, Cape colored, Indians and Cape Malays.

The political situation was explained, also the widely divergent policies of the government (the nationalists and Afrikaaners) and the opposition (the United Party including unionists and Labor).

The scourge of "separateness": the history of native education, "thousands are turned away yearly"; the police state in which "the police are ruled by fear"; the trade unions "where 99 per cent of members may be colored but may have no representative on executive"; the courts and the white laws, all have a responsibility for the situation in South Africa today, Miss Lees insisted.

"I cannot see any hope," she concluded, "except through waking up the whole Christian outside world before it is too late. It is not an 'internal' matter. It is a matter for the survival of humanity and all it should stand for, and of the principles of Christiandom, no matter what sect."

The speaker was introduced by Miss L. Henderson and thanked by Miss M. Cottingham.

A liberal amount of good used clothing, toiletries, blankets and a generous donation of money was collected during the evening in response to an appeal for Hungarian refugees by the Canadian Federation of Business and Professional Women. These articles will be packed and sent to BPW shipping headquarters in Toronto and then re-shipped by air to Austria where they will be distributed to BPW women refugees there.

Seated at the head table with the president, Mrs. R. Masters, were members of the executive and Mrs. Dollie Darling, a former member of the club who has just returned to Victoria from England where she has spent the past six years.

TODAY'S RECIPE

BUTTERSCOTCH RAISIN TAPIOCA

Three-quarter cup light or dark raisins, 3 tablespoons quick-cooking tapioca, 2 cups milk, ½ cup brown sugar (packed), ¼ teaspoon salt, 1 egg, 1 tablespoon butter or margarine, ½ teaspoon vanilla.

Rinse and drain raisins. Combine with tapioca, milk, sugar and salt, and cook and stir until mixture comes to a full boil. Stir in beaten egg and cook a minute longer over low heat, stirring constantly. Remove from heat and stir in butter and flavoring. Cool. Serve with cream, if desired. Serves 5.

HOUSEHOLD HINTS

Wrap pastry squares around drained canned peach halves filled with mincemeat. Bake and serve the dumplings warm with sherry flavored whipped cream.

Suede shoes should have a professional cleaning by a shoe expert about once a month if they're to keep their velvety look.

Serve crisp cole slaw, garnished with well-drained canned peach slices, along with an oven dinner of meat loaf and scalloped potatoes.

Wash Woollens Without Shrinking!

Yes! You can wash all your woollens without the least shrinking or matting; thanks to ZERO the amazing cold water Soap. Softest cashmeres and baby things are perfectly safe with ZERO. Try a box today — 59c package good for dozens of washings. At your local drug, grocery and wool stores. For Free sample write Dept. 3, ZERO Soap, Victoria, B.C.

CLEARANCE SALE!

DRESSES

Wools, Crepes and Cocktail Dresses, all from our regular stock

Regular $25.00 to $59.95

⅓ to ½ OFF

SPECIAL GROUP TO CLEAR $10.00

COATS—⅓ to ½ Off

BLOUSES —Reg. $4.98 to $10.98. SALE PRICE $2.98 to $4.98

Mary Constance 784 FORT ST. Phone 3-4932

The Harrison Studio

INTERIOR DECORATING CONSULTANTS

626 VIEW ST. — RIGHT IN JORDANS

ANNUAL CLEARANCE

★ DISCONTINUED SAMPLES, ENDS AND REMNANTS AT ★

HALF PRICE AND LESS!

- Sample Lengths and Panels, 2½ and 3 Yards
- Ends of Bolts, 5 to 15 Yards Long
- Cushion Squares, 25c and 50c Each

DRAPERY AND UPHOLSTERY FABRICS OF THE FINEST QUALITY AT A REAL SAVING!

No Exchanges or Refunds

The HARRISON STUDIO VIEW at BROAD

by Alice Brooks

Heady Glamour

Crochet's the fashion! And these little glamour hats — the smartest shades of the season. Easy single crochet and rib stitch; sparkling sequin trim!

Pattern 7077: Crochet directions for two hats—quick to do, using straw yarn or knitting worsted.

Send TWENTY-FIVE CENTS in coins for this pattern (stamps cannot be accepted) to The Times, Household Arts Dept., 60 Front St. W., Toronto, 1-A, Ont. Print plainly NAME, ADDRESS, PATTERN NUMBER.

ONLY HALF

of the Symphony Concert on February 3rd and 4th features soloist

HARRY GOMEZ

viola, but both halves of the program are outstanding.

TICKETS NOW

at EATON'S Box Office or telephone 2-7141

THE SWEATER SHOP

809 GOVERNMENT ST. ONE STORE ONLY

LAST WEEK of our JANUARY SALE

—ADDITIONAL MERCHANDISE

—FURTHER REDUCTIONS

To Completely Clear Out Our Sale Stock

- SWEATERS
  - LADIES' FULL FASHIONED CARDIGANS. Reg. $8.95. Sale $5.95
  - Also MEN'S SWEATERS. Reg. $11.95. Sale $7.95
  - FULL FASHIONED V-NECK CARDIGANS, to size 44, made in Scotland. Reg. $10.95. Sale $7.95
- SUITS Tartans and Tweeds $29.50

LADIES'

- SLACKS Tartans and fine worsteds. Values to $16.95 $10.95
- SKIRTS Values to $19.95. One Price $10.00
- COATS Reg. $59.50 to $89.50. Sale $39.50 to $59.50

THE SWEATER SHOP (the) place to buy sweaters

809 Govt.—½ Block from Empress Hotel — 4-2515

KING'S Sale

Of Famous Nationally Advertised SHOES

ALL FROM OUR REGULAR STOCK

"Selby Tru-Poise"

Reg. $17.00

SALE PRICES $10.95 and $12.95

"Gold Cross" Shoes

Reg. to $15.00, SALE $9.95

"Treadeasy"

HAND CRAFTED

Reg. $18.00

SALE PRICE $12.95

Large Selection of Broken Lines

SALE PRICE $8.95

All Sales Final • No Exchanges • No Refunds

King's 714 YATES Next to Birks

McC&McF APPLIANCE SPECIALS

Store Hours: 9 a.m. to 5.30 p.m. Wednesday, 9 a.m. to 1 p.m. — Phone 4-1111

Westinghouse TV

21-INCH CONSOLE

1957 Model

Canada's biggest, brightest picture — Silver safeguard chassis — Super 100 cascode tuner — Automatic range finder — Top front tuning — Full 20 tubes — 31-tube functions

ONLY $289.95

NO DOWN PAYMENT

As low as $3 Week

- 90 Days' unconditional guarantee
- 90 Days' FREE SERVICE
- 12 Months' warranty on picture tube
- Free transportation to store within the Greater Victoria area — appliances only.
- Courteous, attentive salesmen to help you.

FRIGIDAIRE 1956 MODELS

Model S80—Super model refrigerator, 8 cu. ft.—29-lb. super freezer chest, sliding chill drawer, glide-out porcelain hydrator, 2 Quickube ice trays, butter compartment. Right or left-hand door, built-in season control, Frigidaire meter miser, full 5-year protection plan.

Reg. $299.95 NOW ONLY $249.95

NO DOWN PAYMENT

AS LOW AS $2.50 WEEK

THOR Washing Machines

$50 TRADE-IN

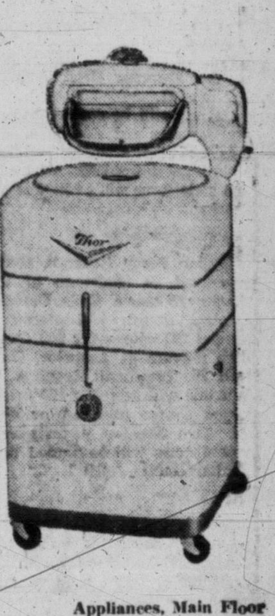

HERE'S AN EXAMPLE—MODEL C21

New style square tub—capacity over 10 pounds—All white enamel with timer and pump—five-year guarantee on mechanism.

YOU PAY ONLY $169.95

NO DOWN PAYMENT

As low as $2 a week

Appliances, Main Floor

McLennan, McFeely & Prior Ltd.

1400 GOVERNMENT STREET PHONE 4-1111

Women

Between Ourselves

By ELIZABETH FORBES

In mid-January this year newspapers headlined the fact that three B-52 Stratofortresses had travelled around the world in 45 hours 19 minutes.

Buried in the story was a sentence: "In 1889, New York newspaper, woman Nellie Bly completed the first actual round-the-world trip in 72 days." That sentence stirred my imagination. I went searching for Nellie Bly.

She was quite a person, it would seem from writings of her day. A dynamic five-foot-three, with mournful grey eyes and soft but persistent manners, she had been the centre of a number of startling newspaper stories. She had gone down in a diving bell and up in a balloon. She had posed as a lunatic in order to write of conditions among the insane at New York's Blackwell Island. She had acted the parts of beggar, factory hand, shop girl and Salvation Army lass.

Elizabeth

All her stories appeared in Joseph Pulitzer's New York World, and it was that newspaper that backed her in her dash around the world.

The idea was born out of interest being shown at the time in French novelist Jules Verne's description of an imaginary trip by Phileas Fogg in "Around the World in 80 Days."

"If Fogg can do it in 80 days, our Nellie should be able to do it in less," said Joseph Pulitzer. (Her real name was Nellie Cochrane; the "Bly" was coined for her when she first started newspaper work in Pittsburgh.)

Once Pultizer made up his mind he gave Nellie four days to get ready. Four days or not, in the ways of all women, she had to have the "right" clothes.

Travelled Light as Modern Women Do

She chose a "blue plaid in lady's cloth," which reports say was "boned and fitted, tried on, and made up to special order, in 12 hours." A tropical costume of camel's hair cloth was also completed and she picked out a Scottish plaid "ulster" and a lightweight "waterproof." She didn't take an umbrella—a daring departure from tradition back in 1889.

She carried two "satchels," one a substantial "gripsack" and the other a lightweight bag which she slung over her shoulder. She had a toothbrush, a bank book, a pair of easy-fitting shoes and some changes (shades of our grandmothers!) of flannel underwear. Her good luck charm was a thumb ring which she had worn on the day she sought and found work on The World.

To keep track of New York time, she carried a 24-hour watch.

Only rules laid down were that she was to take her chance along the way. No charter trains or extra-fast ships were to be used.

Nellie Bly sailed from New York on Nov. 14, 1889, aboard the Augusta Victoria. There was no such thing as quick ship-to-shore communication in those days and The World staffers were hard put to keep the interest going until Nellie's stories started coming back—first from London, then Boulogne, then Amiens, where she visited Jules Verne and received his blessing. He told her, "I do not think you can do better than Phileas."

She rejoined a ship in France and went on to Brindisi, Port Said, Aden and finally to Colombo. Here she had to wait five days for another ship but spent the time writing fascinating articles of the Cinnamon Gardens and the beauties of Kandy.

By this time the whole English-speaking world was racing with her and reporters met her at every stop.

Through Monsoon on Yellow Sea

From Colombo the traveller sailed for Singapore and then Hong Kong, experiencing a monsoon on the way. She ate her Christmas dinner in the Temple of the Dead in Canton and New Year's Eve was celebrated aboard ship crossing the Yellow Sea. She had four days to see Yokohama and Tokyo—again waiting for a ship—then set sail across the Pacific for San Francisco.

Her newspaper had arranged to have the train that rushed her across the United States decked with flags, bunting and banners. Crowds gathered at every stop. Bands played when she got off the train at Jersey City. Guns boomed from the Battery and Brooklyn to welcome her.

Nellie Bly reached New York on Jan. 25, 1890. She had covered 24,899 miles in 72 days, 6 hours and 11 minutes.

The World gave her its entire front page besides the greatest publicity that any newspaper woman had ever received. The page-wide headline read "Father Time Outdone."

Cablegrams and telegrams poured in to the newspaper office, among them one from Jules Verne, who wrote: "I never doubted the success of Nellie Bly. She has proved her intrepidity and courage. Hurrah for her and for the director of The World."

After the tumult had died down, Nellie told her story in four detailed chapters which were read by thousands of admirers. A race horse was named for her; her picture was distributed with The Sunday World; games were named after her and songs were sung about her.

The first woman—in fact, the first person—to travel against time in a successful dash to put a girdle around the world!

CLUB CALENDAR

Rockland Park, Women's Christian Temperance Union, Monday at 2 p.m., at home of Mrs. W. P. Wallace, 1797 Cochrane Street. Guest speaker, Mrs. L. C. Pallot, Vancouver, provincial president.

St. Louis College Mothers' Club, annual meeting, at the school, Monday, 8 p.m. Election of officers.

Lake Hill Women's Institute, Monday at 1.30 p.m., Quadra Street Hall, Lake Hill.

Women's Auxiliary to Veteran's Hospital, Monday, 2 p.m.

GIFT IN RETURN

GRANBY, Que. (CP) — A flag of the principality of Monaco will be officially presented to the city of Granby at ceremonies this month. The flag was offered by Prince Rainier when he acknowledged receipt of two beavers, given by Granby as a present on the occasion of his marriage to Grace Kelly.

Native Daughters Plan Coffee Party

Mrs. Hazel Pomeroy presided at a recent meeting of the Native Daughters of British Columbia, Post No. 3 in Orange Hall, when plans for a coffee party to be held in Hudson's Bay Company's Douglas Room were made. The affair will be on Feb. 16 from 11 a.m. to 1.30 p.m.

Mrs. M. Davies reported on the Historical Society meeting and Mrs. B. Creech, on Local Council of Women. Mrs. R. Nickerson told of senior citizen work of the post.

Plans for a rummage sale in April were discussed and members were reminded of a social evening to be held next Thursday at the home of Mrs. R. Nickerson, 1322 Vimy Street, where hostesses will be Mrs. H. Corbett and Miss M. Gillies.

Social committee of Xi Chapter, Beta Sigma Phi Sorority, is busy making final plans for the annual Valentine Dance on Saturday, Feb. 9 in the Sea View Room at McMorran's, Cordova Bay, from 9 p.m. to 1 a.m. This committee includes, front row, left to right, Lea Carol Quinn, Iris Rogers, Lenora Palmer and Sandra Schoenfeldt; back row, Yvonne Thompson, Lois Coffelle and Janet Cochrane. The Joan O'Neill Trio will play for dancing and proceeds will be given to the Family and Children's Service for its special project work.

LATEST DECREE ON HEMLINE

PARIS (AP)—The hem came down several inches Thursday and as usual fashion designer Christian Dior is at the bottom of it all.

Displaying his new "liberty line," the French style-setter who once imposed the "flat look" on females decreed that a lady shouldn't show her calf in public and he dropped cocktail-time hemlines almost to the ankle.

However, Dior's latest is no revolution for North American and English women who already are wearing mid-calf length skirts. Hemlines in the latest London openings just about agree with Dior's competing Paris designers, stuck to the old 16 or 17-inch hemline which doesn't drop far below the knee.

OF PERSONAL INTEREST

Gather Before Ball

Mr. and Mrs. Ken Thomson and Mr. and Mrs. Graham Harris will entertain a few friends this evening at the Crescent Road home of the former. Later the party will go on to the Symphony Ball in the Empress Hotel.

A 'Happy Hour'

Arrangements have been completed for the first "Happy Hour" gathering in the Royal Victoria Yacht Club this Saturday evening, where members and their friends will gather to enjoy a program of music from 5.30 to 7 p.m. Those in charge of arrangements for this innovation plan to make it a weekly event if tomorrow evening's gathering proves successful.

For Bride-Elect

Mrs. T. Berg entertained at her home on Graham Street recently with an afternoon tea, and in the evening, an open house in honor of her daughter, Miss Glenda Berg, a February bride-elect. A lace cloth covered the refreshment table, where three dolls, a bride and two bridesmaids gowned in blue centred a trio of cakes. The novelty cakes formed the large skirts of the dolls' dresses. Blue candles completed the arrangement. Mrs. F. Leach, Sr., presided at the tea table during the afternoon.

Miss Berg was also guest of honor at a surprise party held at her home on Graham Street when Miss Joan Archer was hostess. A decorated sailboat held the many gifts for the popular bride-elect. A corsage of freesia was presented to Miss Berg while her mother, Mrs. T. Berg, and the groom-elect's mother, Mrs. F. Leach, Sr., received spring flower corsages. Guests were Mrs. R. McKay, Mrs. R. C. Davis, Mrs. W. Walton, Misses Toni Prosky, Mona McDonald, Sylvia Berg, Vanessa Wright, Frances McDonald and Bodil Sundby.

Mrs. Frank Leach entertained at her home at 3110 Kingsley Avenue, with a linen and china shower for Miss Berg. A blue container held the gifts. Among the guests were Mrs. T. Berg, Mrs. F. Leach, Sr., Mrs. F. G. Palmer, Mrs. H. Cruise, Mrs. A. Van Druten, Mrs. N. Davis, Mrs. Doane, Mrs. M. Wood, Mrs. M. Joyce, Mrs. C. Watson, Mrs. C. Howell, Mrs. M. Waring, Mrs. V. Davis, Mrs. L. Smith, Mrs. R. Walton, Mrs. F. Leach, Jr., and Miss Sylvia Berg.

In Vancouver At Meeting

Attending the annual meeting of the British Columbia Division, Canadian Mental Health Association, in Vancouver, yesterday and today are the following Victoria branch members: Mrs. C. Frankham, president; Dr. A. N. Beattie, Miss Violet Ashdown, and Mrs. Norman Clark. Highlight of yesterday's session was a talk by Dr. J. D. Griffin, national director of the CMHA. Today those attending the meeting were taken on a conducted visit to the Crease Clinic and other mental health centres on the lower mainland. Annual meeting of the Victoria Branch of the CMHA will be held on Feb. 7 at 8 p.m. at 1947 Cook Street.

GIRL GUIDES

Langford—Annual meeting of the Lakes District Guides and Brownies Association will be held Monday in Colwood Community Hall. Divisional commissioner, Mrs. W. S. Emmerton, and Mrs. L. Mills, district commissioner, will present their yearly reports.

New Head At Norfolk House School

Miss Winnifred Scott, London, Ont., has been appointed headmistress of Norfolk House School, Hugh L. Henderson, chairman of the board of governors, announced today.

For the past six years Miss Scott has been headmistress of Miss Matthew's School in the eastern city. In her 23-year teaching career, she also has held positions at Edgehill, a school for girls in Windsor, N.S., and Miss Edgar's and Miss Cramp's School in Montreal.

Miss Scott received her education at Netherwood, Rothesay, N.B., Edgehill and Bournemouth High School, Bournemouth, England.

On returning from England, she attended King's College, Dalhousie University, Halifax, and graduated in 1934 with a BSc degree.

Mrs. Ivy L. Cheetham is acting headmistress until Miss Scott's appointment becomes effective July 1.

SALE LAST DAY TOMORROW

SAVE 40% On Fine Quality DIAMOND RINGS

Outstanding values in all departments: Watches, Rings, Jewelry, Compacts, Cigaret Cases, China, Crystal, Clocks, and many other items throughout the store.

EASY TERMS NO CARRYING CHARGES

ROSE'S LTD

1317 DOUGLAS ST. JEWELERS

LAST DAY SATURDAY!

Scurrahs

STOCK-TAKING

CLEARANCE DRESSES

- WOOLS
- COCKTAILS
- BASICS
- FORMALS

LESS THAN HALF PRICE

★

★ BLOUSES
★ SKIRTS
★ COATS
★ SUITS
★ SWEATERS

Up to 50% OFF

No Down Payment
Use Your Rotating Budget Account

Scurrahs
728 YATES ST.
"Where Smart Women Prefer to Shop"

HIGH-GRADE TWIN BEDROOM SUITES

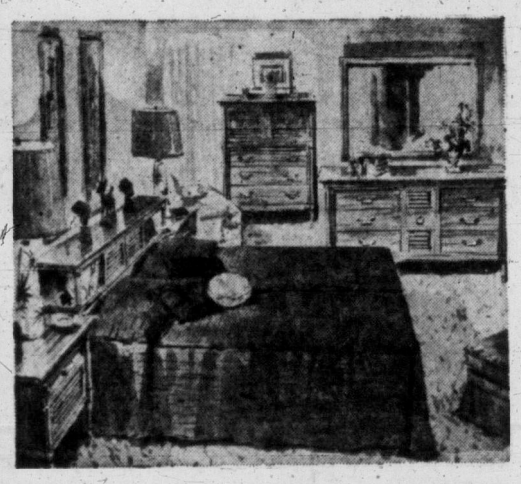

A fine selection of high quality twin bedroom suites in both modern and traditional styling. Choose from these handsome designs which offer a suitable bedroom ensemble for any type of home.

- Modern Suite in Desert Sand Mahogany
  Consisting of:
  DOUBLE DRESSER
  TWIN BEDS
  NIGHT TABLE ---------- $214.50

- Beautiful Traditional Mahogany Bedroom Suite
  Consisting of:
  TWIN SLEIGH BEDS
  DOUBLE DRESSER
  CHIFFONIER ---------- 4 Pieces ---------- $399.00
  With Poster Bed ---------- $28.00 Extra

- Casual Tone—a light mahogany finish but still in the traditional styling ---------- 4 Pieces $399.00
- Vilas Maple—in antique or regular finish.
  TWIN BEDS—DOUBLE DRESSER—CHIFFONIER ---------- $328.40

Many other Vilas Suites with Double or Twin Beds

HOME Furniture COMPANY
825 FORT ST. (Above Blanshard St.) Phone 2-5138

PEANUT BRITTLE

Crisp and nice—the candy-maker's specialty . . . it's really good! Regular 70c lb.

WEEKEND SPECIAL 57¢ lb.

Welch's CANDY SHOP
745 Fort St.

LADIES' SUIT SALE

Reg. $59.50 to $79.50
ONE PRICE
$29.95

All sizes 10 to 45. Limited number of larger sizes—unlimited selection of smaller sizes up to 14.

TOPCOATS
Including smart-fitted styles in quality coatings. Reg. selling price up to $59.50. From ---------- $16.95

For the Best Values in Tailor-Made Suits and Topcoats, See Our Very Large Selection.

JOHN McMASTER
610 COURTNEY ST.
Opposite Bus Depot Phone 4-4712

SALE SOON TO END!

Only a Few Days More of These Sensational Prices!

Be sure you do not let these few remaining days pass without taking full advantage of the extremely low prices this sale has made possible. Such savings as these are very unusual on really high grade shoes.

WE URGE YOU TO SHOP EARLY!

SALE POSITIVELY ENDS SOON

A Large Group of Style Shoes
Reg. 16.95 to 19.95
$8.95

Women's Style Shoes
Reg. 16.95 to 18.95. Broken sizes. FINAL CLEARANCE ---------- $6.95

Women's Style Shoes
A large group of broken lines, one or two pairs of a kind. Reg. to $16.95 ---------- $3.95

Women's Casual Shoes
Joyce and other famous makes. Reg. $12.95 to $14.95 ---------- $7.95

Ladies' Style Shoes
Reg. $16.95 to $21.95
$11.95

No Refunds — No Exchanges — No Charges — No Deliveries at Sale Prices

Munday's
1203 DOUGLAS ST.

FASTER RESULTS
LOWER COSTS

TELEPHONE 2-3131

TIMES WANT ADS
SERVE YOU BETTER

Published every afternoon except Sunday by Victoria Press Limited, 2631 Douglas Street, Victoria, B.C.

Subscription rates:

Wherever carrier service is maintained, $1.50 per month.

Single copy sales price: 10 cents daily; 14 cents Saturday.

Mail rates: Canada, Great Britain, Yukon Territory, one year, $14.00; six months, $7.50; three months, $4.00; single month, $1.50; Australia, per month, $2.00; U.S.A., per month, $1.50; other foreign countries, $2.50 per month; Saturday (Weekend edition) Canada, $5.00 per year; U.S.A., $5.50 per year; Australia, $6.50 per year; foreign, $7.00 per year.

Authorized as second-class mail, Post Office Department, Ottawa. Member of Audit Bureau of Circulations.

CLASSIFIED RATES

16c per line per day; 45c per line for three days; 84c per line for six days; $3.12 per line for the month (26 days). Above rates apply to consecutive insertion. Minimum advertisement, two lines only. Contract rates on application.

Birth notices, $1.00 per insertion.

Marriages, In Memoriam, Notices, Cards of Thanks, not exceeding 12 lines, $1.50 per insertion. Each additional line 14c daily.

Death, Funeral Notices, not exceeding 12 lines, $1.50 first insertion and $1.00 subsequent insertions. Each additional line 14c daily.

In the event of an error occurring the liability of the Victoria Daily Times shall not exceed the charge for the space actually occupied by the item in question.

TERMS OF PUBLICATION

The Victoria Press Ltd. shall not be liable for non-insertion of any advertisement beyond the amount paid for such advertisement.

All claims of error in publication shall be made within 12 hours thereafter and if not so made shall not be considered. No claim will be allowed for more than one incorrect insertion nor for errors not affecting the value of the advertisement.

All advertising copy will be subject to the approval of the Victoria Press Ltd., who reserve the right in its sole discretion to classify, reject or insert copy furnished.

Eastern Canada representative: W. H. Austin & Co., 18 Toronto Street, Toronto, Ont.

United States representative: Cresmer & Woodward, Canadian Division.

Replies to private box numbers may only be obtained from the downtown office of Victoria Press Ltd. at 1215 Broad Street.

VITAL STATISTICS

1 BIRTHS

STAPLETON—Born to Mr. and Mrs. T. R. Stapleton, 164 Cambridge Street, at St. Joseph's Hospital on Jan. 29, 1957, a daughter, Katherine Ann.

TAYLOR—Born to Lieut. (R.C.N.) and Mrs. W. J. Taylor at Grace Hospital, Halifax, Nova Scotia, on Jan. 31, a son, 12 lbs.

PETERSON—Born on Jan. 28, 1957, to Mr. and Mrs. B. L. Peterson, Cordova Bay, a daughter, at Royal Jubilee Hospital.

McCULLOCH—Born to Mr. and Mrs. S. C. McCulloch, 2072 Cadboro Bay Road, at the Royal Jubilee Hospital on Jan. 29, 1957, a son, Stuart Anthony, 7 lbs. 5 ozs. Thanks to Dr. Newby and staff.

2 ENGAGEMENTS

McLEAR-LANDER—Mr. and Mrs. M. McLear, 9, Whitehall, London, S.W.1., England, wish to announce the engagement of their daughter Denise, 543 Linden Avenue, Victoria, B.C., to Henry J. Lander, son of Mr. and Mrs. H. Lander, 91, Scotland Road, Cambridge, England. The wedding date will be announced later.

4 DEATHS

BOSUSTOW—Suddenly in Victoria on Thursday, Jan. 31, 1957, Charles Orme John Bosustow, aged 82 years, beloved husband of Gertrude Bosustow, 914 Hillside Avenue; born in Bristol, England, and a resident of Victoria for the past 57 years. Besides his wife he leaves to mourn, two daughters, Mrs. H. (Roberta) Ballantyne and Mrs. Gertrude Fulton, both in Victoria; one sister, Mrs. O. E. Ure, Hollywood, Calif.; seven grandchildren and nine great-grandchildren. The late Mr. Bosustow was a member of the I.O.F. Court Pacific No. 7627, Vancouver, B.C.

Funeral services will be held in the Thomson Funeral Chapel on Saturday, Feb. 2, at 2:30 p.m., Rev. Canon G. Biddle officiating. Interment in the Royal Oak Burial Park.

CLARKE—On Jan. 29, 1957, at the residence, 3110 Irma Street, Mary Maud Clarke, aged 72, widow of George W. Clarke; born in Victoria and for many years had lived at Metchosin. She leaves one daughter, Mrs. C. J. H. (Violet May) Lory of Surrey, B.C., at present in Victoria; one sister, Miss Lizzie Elliott, and one brother, William T. Elliott of 3112 Irma Street.

Funeral service in Hayward's Chapel on Saturday, Feb. 2, at 1.30 p.m., Rev. T. L. W. Lanceley officiating. Interment in Royal Oak Burial Park.

CLAYTON—On Wednesday, Jan. 30, Mrs. Amy Clayton. The late Mrs. Clayton was born in Manchester, England, and had been a resident of Victoria for the past 68 years. She leaves to mourn her passing two sons, Gilbert and William, both residing in Victoria; one sister, Mrs. Blanche Moore, also in Victoria, and one grandchild.

Funeral services will be held in the Chaplin Funeral Chapel on Saturday, Feb. 2, at 2 p.m., with the Rev. Dr. F. E. H. James officiating, followed by interment in the Royal Oak Burial Park.

CROPPER—In Royal Jubilee Hospital on Jan. 31, 1957, Charles Leonard Cropper, aged 63, of 1165 Roslyn Road, Oak Bay, and a master at the University School here since 1941; born in Ulverston, Lancs., England. He leaves his wife, Mary; one son, Atholl Stuart, and twin daughters, the Misses Mary and Muriel Faith, all at home.

Private funeral service in Hayward's Chapel on Saturday, Feb. 2, Rev. Canon F. Pike officiating. Cremation. (No flowers, by request.)

TORPEY—At St. Joseph's Hospital on Jan. 27, 1957, Dennis Torpey, aged 77 years, late residence 575 Johnson Street, Victoria. He is survived by one niece in Peterborough, Ont.

Funeral arrangements will be announced later by the Thomson Funeral Chapel.

4 DEATHS

FLEMING—In Victoria on Jan. 31, 1957, Robert Fleming, in his 71st year, of 1421 Pembroke; born in Belfast, Ireland, and a resident here for 10 years, formerly of South Edmonton, Alberta. He leaves his wife, Mary Jane, at home; two sons, Robert of Victoria and Rev. Bruce in Edmonton; one daughter (Matilda), Mrs. L. Toews of Grand Prairie; five grandchildren, one sister, Mrs. T. H. McAllister of Victoria; one brother, George, in Red Deer, Alberta, and one brother, Samuel, in Belfast. The late Mr. Fleming was a member of Emmanuel Baptist Church, Victoria. He was also a member of St. Andrew's Lodge No. 49, A.F. & A.M., Victoria, and the L.O.L., Edmonton.

Funeral arrangements later by McCall Bros., funeral directors.

NESBITT — At 1025 Moss Street, on January 30, 1957, John Manary Nesbitt, in his 81st year; born in Fergus, Ont., moving to Saskatchewan in 1900 and to Victoria in 1919. Survived by his devoted wife; three sons, Michael Cullum Nesbitt of Prince George, B.C., Lyman Manary Nesbitt of Ottawa, Ont., and John Arthur Nesbitt of Vancouver, B.C.; two grandchildren, Sharon Ann and Richard Michael, of Prince George, B.C.

Funeral services will be held at St. John's Anglican Church on Saturday, Feb. 2, 1957, at 1 p.m., Canon George Biddle officiating. Interment in Royal Oak Burial Park. Arrangements with the Sands Mortuary Limited.

PRINCE—On Jan. 25, 1957, Philip Prince, age 70 years, late of 1661 Nelson Street. Survived by his loving wife Freda; one son, William, of Terrace, B.C.; one daughter, Mrs. Alice Welsh, Vancouver; one stepson, Ray Johnstone, Vancouver; seven grandchildren and one great-grandchild; also brothers and sisters in England.

Funeral Tuesday, Jan. 29, at 10.30 a.m. in the chapel of Hamilton Mortuary, Fraser Street at 38th Avenue, to Forest Lawn Cemetery, Rev. G. S. Packham officiating. (Lloydminster Times and Saskatchewan papers, please copy.)

5 CARD OF THANKS

At some time or other the thought that we would suffer the loss of a loved one occurred to us, but we little realized the extent of sympathetic understanding that would exist. We are more grateful than mere words can express to all of you who did so much to help us through this time. We wish to extend special thanks to Father Justin Riley, Father Costello, members and staff of St. Joseph's Hospital, Sands Funeral Chapel, Dr. David M. Boyd, and especially to Dr. and Mrs. Hugh Borsman.—Mr. and Mrs. Michael John Miron.

I wish to thank the many kind friends for their floral tributes, expressions of sympathy and kind acts at the time of the passing of my brother-in-law, the late Walter Harvey Bromwich. Especially to Drs. Homer and Appleyard, Canon S. J. Wickens, nurses and the staff of the Veterans' Hospital.—Mrs. Emily Bromwich.

6 IN MEMORIAM

McINTOSH—In memory of my beloved wife, Helen T. McIntosh, who passed away Feb. 1, 1956.
At home with her Saviour
Whom she loved so well.
Therefore I murmur not.
—Ebb.

7 FUNERAL DIRECTORS

SANDS
MORTUARY LIMITED
"MEMORIAL CHAPEL OF CHIMES"
VICTORIA, B.C.

SANDS
FUNERAL CHAPEL
SIDNEY, B.C.

McCALL BROS.
"The Floral Funeral Chapel"
Service that meets your exact requirements in beauty, dignity and cost.
1400 VANCOUVER STREET 4-2012

CHAPLIN'S FUNERAL CHAPEL
Kindness, Courtesy, Service
980 Quadra Street 4-5512

THOMSON FUNERAL HOME
SO MUCH IN SERVICE
SO LITTLE IN COST
1625 Quadra Street 4-2612

HAYWARD'S
B.C. FUNERAL CO. LTD.
ESTABLISHED 1867
734 BROUGHTON STREET 3-3614

8 FLORISTS

BROWN'S THE FLORIST
FLOWERS FOR EVERY OCCASION
618 VIEW STREET
Phone 4-6612 4-9511, night 4-3521

GARDEN PRODUCE
Flowers, floral designs for all occasions. 805 Fort Street. 4-6631

9 MONUMENTAL WORKS

MORTIMER'S MONUMENTAL Works Ltd. 633 David St. Est. 1877. Monuments, markers, curbings, bronze plaques, marble, granite and stone for fireplaces, building construction, etc. 3-6421

STEWART MONUMENTAL WORKS Ltd. 1403 May Street 4-3452. Memorials, bronze tablets, curbings and fireplaces of choice B.C. and Swedish granites. Night phones: 4-5141 2-1268.

VICTORIA MONUMENT LIMITED
"Memorials of Distinction"
3091 DOUGLAS ST. 2-5834

10 ANNOUNCEMENTS

FINALLY TIRED OF HIS OWN COOKING

INTERVIEWED ON HIS 102ND BIRTHDAY, A LANSING, MICH., MAN STATED HE'D LIVED ALONE SINCE HIS WIFE DIED SOME 20 YEARS AGO. "BUT I'VE EATEN SO MUCH OF MY OWN COOKING I'M GROWING A LITTLE TIRED OF IT," HE CONFIDED.

IF YOU'VE BECOME FED UP WITH YOUR OWN COOKING AND WANT A HOUSEKEEPER, OR FED UP WITH THE LIVING ROOM FURNITURE AND WOULD LIKE TO SELL IT, A CLASSIFIED AD IS THE QUICK, SURE WAY TO CONTACT INTERESTED PARTIES. PHONE 2-3131.

Ladies, Announcing
CONTOUR HAIR CUT
in the hair length you favor
Firth of Fort
226 Yarrow Building
(2nd Floor Elevator)
Hairdresser Since 1900

Index for Times Want Ad Headings

Classification	No.	Classification	No.	Classification	No.
Acreage for Rent	62	Flats and Apts to Rent, Furnished	40	Personal	21
Acreage for Sale	61	Flats and Apts Wanted Furnished	41	Personal Loans	51
Acreage Wanted	63	Florists	8	Pets and Livestock	31
Announcements	10	Fuel	27	Professional Services	29
Articles for Sale	28	Funeral Directors	7	Property for Sale	59
Births	1	Halls Stores and Offices to Rent	44	Property Wanted	60
Boats and Marine For Sale and Wanted	49	Hotels	34	Room and Board	35
Business Opportunities	54	Housekeeping Rooms to Rent, Furnished	38	Room and Board Wanted	36
Business Services	19	Housekeeping Rooms Wanted Furnished	39	Rooms to Rent, Furnished	37
Cards of Thanks	6	Houses to Rent, Furnished	42	Situations Wanted Male	17
Cars and Trucks Wanted	48	Houses Wanted to Rent, Furnished	43	Female	18
Cars for Sale	47	Houses for Sale	57	Summer Resorts	34A
Coming Events	11	In Memoriam	6	Swaps	30
Cottages and Campsites	34B	Listings Cancelled	56	Teachers Wanted	15
Dancing	25	Lost and Found	12	Timber Brokers	53
Deaths	4	Marriages	3	Wanted, Female Help	14
Education	23	Miscellaneous to Rent	45	Wanted Male Help	13
Engagements	2	Monumental Works	9	Wanted—Miscellaneous	29
Exchange Real Estate	55	Music	24	Wanted to Borrow	52
Farms for Rent	65			Wanted to Buy—Houses	58
Farms for Sale	64			Wanted to Rent—Miscellaneous	46
Farms Wanted	66				

THEY'LL DO IT EVERY TIME
By JIMMY HATLO

10 ANNOUNCEMENTS

MRS. FRANK GODLEY, A.T.C.M., R.M.T.
TEACHER OF SINGING
Preparation for Examinations and Festivals
Last year's pupils (Saskatchewan) obtained 7 scholarships, 3 first class honors (R.C.T.) 2 silver medals.
Boy sopranos and teenagers a specialty.
Tel. 5-4287

THE HAUNTED BOOKSHOP BUYS and sells books at 845 Fort. 2-1427.

HUDSON'S (B.C. CRAFT HOUSE) for gifts. 2248 Oak Bay. 4-1569.

11 COMING EVENTS

JIM BURY, ORGANIZER FOR THE International Confederation of Free Trade Unions recently returned from Kenya, will address a public meeting, Wordsworth Hall, 721 Courtney Street, Friday, February 1, at 8 p.m.

LUXTON HALL
MODERN AND OLD TIME DANCING SATURDAY NIGHTS
RODEO RASCALS ORCHESTRA
DANCING 9-30

WHIST, WARD 4 LIBERAL HEADquarters, 1322 Government, Saturday, Feb. 8, 8 p.m. Good prizes; Jackpot.

DANCE EVERY SATURDAY NIGHT to the music of the Western Mountaineers, C.C.F. Hall, Douglas St.

12 LOST AND FOUND

LOST—A BLACK SPANIEL, SATurday, Jan. 26, from 1317 Cook Street. Name "Smokey." Reward. 2-8384.

LOST, ON OAK BAY AVE.—MAN'S gold Longines-Wittnauer wrist watch, with expansion bracelet. Reward. 4-1825.

LOST — WALLET, CASH AND cheques, on Fisgard. Deliveryman's collections. 3-4675.

LOST—BLACK ALASKAN DROP-earring, Tuesday, downtown. Please phone 3-5977.

LOST—REWARD FOR RETURN OF Zeiss opera glasses in red case, name inside. 5-1289.

IF YOU HAVE LOST YOUR CAT, call C.P.L., 4-9692 or 4-6554.

13 WANTED MALE HELP

FERRY ENGINEER
(3rd Class Marine Certificate)
$303 per month

FERRY MATE
(Minor Inland Waters Certificate)
$260 per month

Required for the Upper Arrow Lakes Ferry, B.C. Dept. of Highways.

Application forms obtainable from Government Agencies, the B.C. Civil Service Commission offices at 411 Dunsmuir Street, Vancouver, or 544 Michigan Street, Victoria, to be completed and returned to the Chairman, B.C. Civil Service Commission, Parliament Buildings, Victoria, B.C., not later than February 13, 1957.

Immediate Employment

The R.C.A.F. will give you valuable training in any one of the many trades offered in the electronics, mechanical or technical fields. Earn while you learn. Excellent starting salary with medical and dental benefits. For further details contact

R.C.A.F. CAREER COUNSELLOR,
865 Yates Street
Phone 2-9334 or 3-0626

Up-Island residents apply the Canadian Legion in Duncan, Nanaimo or Port Alberni.

SURVEYOR—LAND REGISTRY GRADE 1
B.C. CIVIL SERVICE
LAND REGISTRY OFFICE, NELSON

Salary: $292, rising to $351 per month. Should have several years' experience in survey work; preferably a commission as a B.C. Land Surveyor. Applicants must be British Subjects. Usual Civil Service benefits. For further information and application forms apply to the Chairman, Civil Service Commission, Parliament Buildings, 544 Michigan Street, Victoria, not later than February 13, 1957.

STATIONARY ENGINEERS (Fourth Class) $2,940-$3,360, and (Third Class) $3,480-$3,780, at Victoria, B.C. Full particulars on posters at office of the Civil Service Commission, National Employment Service and Post Office. Apply now to Civil Service Commission, 6th Floor, 1110 W. Georgia Street, Vancouver 5, B.C.

FIRST-CLASS SHINGLE GROOVER machine operator and packer. Day shift, steady employment. M.S.A., group insurance and employee savings plan benefits.
SMITH CEDAR PRODUCTS LTD.
Victoria, B.C. Phone 3-6722

MAN WITH EXPERIENCE IN meeting the public, must be able to take charge of crew. Car essential. Salary and commission. 1006 Government Street, Room 122.

WANTED—A DESK CLERK FOR night work. Suit active man on small pension. James Bay Hotel, 270 Government.

EXPERIENCED WAITER FOR cocktail lounge, part-time evening work. James Bay Hotel, 270 Government Street.

EXPERIENCED AUTO UPHOLsterer required immediately. Top wages, medical benefits, steady employment. Victoria Press, Box 1302.

13A SALESMEN AND AGENTS WANTED

EXPERIENCED SALESMAN FOR retail photographic store. Write to Victoria Press, Box 272, stating qualifications and age.

A SURE RECIPE

PUT YOUR MESSAGE IN EVERY home in Victoria through a classified ad daily—they're as near as your phone.

13A SALESMEN AND AGENTS WANTED

EXPERIENCED USED CAR SALESMAN

Salary and commission. New car supplied. Health benefits, etc. Biggest volume, lowest used car prices in town.
Apply General Sales Manager
MORRISON
CHEVROLET-OLDSMOBILE LTD.
Yates at Quadra

AGGRESSIVE SALESMAN WITH proven ability for large business machine company covering Victoria and Vancouver Island. Excellent earnings commensurate with sales ability and performance. Must be 25 years old or over. Car essential. Company offers salary, commission, bonuses, profit sharing, pension plan contributed wholly by company, insurance, M.S.A., etc. Apply for interview by phoning Mr. Ratray at the Empress Hotel Tuesday, Feb. 5 only, 9 a.m. to 5 p.m.

13B HELP WANTED—MALE or FEMALE

LAYOUT ARTIST

Commercial artist with newspaper advertising layout experience. Five-day week—Monday to Friday. Full employee benefits. Good working conditions.

Please apply
EMPLOYMENT OFFICE
Fifth Floor
THE T. EATON CO.
OF CANADA LTD.

YOUNG MAN OR WOMAN FOR credit department of large local company enjoying a growing volume of retail and wholesale sales. Should be high school graduate, preferably with retail credit experience. Good starting salary, opportunity to advance, five-day week, M.S.A., group life, sickness and accident benefits. Apply in writing to Victoria Press, Box 259.

BOOKKEEPER REQUIRED FOR small electrical contractor. Duties include pricing of work orders and preparations of invoices. State age and qualifications. Victoria Press, Box 1315.

IF YOU SING OR PLAY AN INstrument, call National Agencies, 214-620 View, 4-2814.

14 WANTED—FEMALE HELP

YOUNG WOMEN

This is your opportunity to serve in the defence of Canada by doing important and rewarding work. Enjoy the benefits of trade training, good pay, companionship and travel—as an airwoman in the R.C.A.F. See your

R.C.A.F. WOMEN'S COUNSELLOR,
865 Yates Street
Phone 3-0626

Up-Island residents apply the Canadian Legion in Duncan, Nanaimo or Port Alberni.

You can lose nothing but perhaps gain a great deal by enquiring today.

THE CORPORATION OF THE DISTRICT OF SAANICH
Help Wanted—Female

Clerk II for Waterworks Department, Saanich Municipal Hall, Royal Oak. Salary range $145.73 to $199.31 per month. Starting salary will depend on previous experience. Applications giving full information as to age, marital status, education and previous office experience are to be received by the Comptroller-Treasurer, Royal Oak P.O., by 5 p.m. Feb. 8, 1957.

HIGHLY REMUNERATIVE POSItion available to right person in adjustment department. Credit experience preferred but not essential. Apply in own handwriting to Victoria Press, Box 1311.

EXPERIENCED SECRETARY FOR sales manager. Must be fast and efficient with some knowledge of a Gestetner. Starting salary $50 week. Apply to K. J. Norgaard, 404 Stobart Bldg., or phone eves. 5-2994.

WOMAN WITH EXPERIENCE IN meeting the public, must be able to take charge of other salesladies. Car essential. Salary and commission. 1006 Government St., Room 122.

WANTED, PART-TIME SALESclerk for our downtown call office. Hours 1-6 p.m. Applications in person only, to Mr. Lee, New Method Laundries Ltd. 947 North Park St.

HUDSON'S BAY COMPANY WHOLEsale Branch will have an opening shortly for an experienced cashier-typist. 5-day week, closed Saturday. Phone 3-7184 and ask Mr. Martin for an appointment.

PART - TIME RECEPTIONIST, minimum age 23. Apply in person only between 2 p.m. to 4 p.m. and 6 p.m. to 8 p.m. Arthur Murray School of Dancing, 715 Yates St.

RECEPTIONIST FOR PROFESsional office. Typing essential. 9 a.m. to 5 p.m.; Wednesday half day. Write, stating age and experience if any, to Victoria Press, Box 1319.

SALESGIRL REQUIRED FOR London Silk Company, 1453 Douglas. Must be smart in appearance, ability to meet public, interested in fabrics. Apply in person or write.

KINDLY MIDDLE-AGED LADY TO care for 10-year-old boy while mother works. Room and board and small remuneration. Victoria Press, Box 1305.

SOMEONE WITH NURSING EXperience to take into her home, to aid and encourage an alert elderly lady recovering from stroke. 3-3905.

HOUSEKEEPER, WILLOWS DIStrict. Care for 3½-year-old boy, 8-5. Five-day week. Light housekeeping. 2-4596.

MATURE WOMAN TO LOOK after small child my home, 8-5.30. Weekends free. Victoria Press, Box 1322.

EXPERIENCED WAITRESS WANTed. Apply in person, Olympia Cafe, 752 Yates.

RELIABLE OLDER WOMAN FOR baby-sitting, Quamichan area. 4-7074.

HOUSEKEEPER, TWO ADULTS—Live out. References. Victoria Press, Box 1318.

SEAMSTRESS FOR GENERAL REpairs. Apply Fyfe Cleaners, 3460 Quadra.

EXPERIENCED WAITRESS WANTed. Apply in person, Plaza Cafe, 636 Johnson Street.

EXPERIENCED WAITRESS FOR night shift, 10 p.m. to 6 a.m. Salary range, $33 to $35 weekly. 4-9547.

14 WANTED—FEMALE HELP

CLERK-TYPIST FOR WHOLEsale grocery. Salary $175. M.S.A. benefits. Victoria Press, Box 258.

EXPERIENCED WAITRESS FOR guest house. Split shift. 4-0031.

17 SITUATIONS WANTED—MALE

JIM PAINE AND JACK ROSE WILL do your odd jobs, clothes poles, drains, cement work, fencing, carpenter repairs, insulation. Nothing too small. 4-8604 or 3-9884

FOR HIRE, DUMP TRUCK OR flat deck and driver by hour or day.
O.K. TRUCKING, 760 TOPAZ
Day phone 5-1812 Night 4-3457

BOOKKEEPING, ACCOUNTING
Small accounts on daily, weekly or monthly basis. Reasonable rates. Phone 4-2803.

COOK DESIRES POSITION IN OR out of town. Victoria Press, Box 267.

YOUNG ACCOUNTANT WOULD like set of books to keep in spare time. Victoria Press, Box 1323.

GARBAGE REMOVED REASONable. Phone day or night 3-0343

RUBBISH HAULED AWAY, BASEments cleaned 4-6718 after 5.

CUT WOOD, TREES. HOUR, CONtract or rent chain saw, 9-2383.

ALL TREES TOPPED, FELLED, cut up. Estimates. Phone 4-8679.

18 SITUATIONS WANTED—FEMALE

LADY WITH CHILD 6 YEARS, school age, desires housekeeper's position; prefer motherless home; also home nursing experience. Good references. Victoria Press, Box 250.

ALL TYPES OF FLOORS EXpertly cleaned, waxed and polished by machines. Homes our specialty. Gregg's established 1920 4-5023

TRAINED PRACTICAL NURSE DEsires work 1-6 p.m. References. Or doctor's office. 8-2953.

WOMAN WILL DO BOOKKEEPing in small business part time Saturday. 4-1790 6 to 7 p.m.

GOOD CARE FOR CHILD IN MY home, near Cook and Pandora. Dorothy, 4-5655.

ENGLISH LADY DOES ALTERAtions, repairs, sewing and ironing by hour. Phone 5-5564.

DAY CARE FOR CHILD MY HOME James Bay. 4-3731.

19 BUSINESS SERVICES

BRICKLAYERS

ALL TYPES OF MASONRY WORK. H. A. (Sandy) Ormiston. 4-6777.

BULLDOZERS

BULLDOZING AND CLEARING, road grading and back-filling. The right machine for every job.
JOHN D. KISSINGER, JR.
3-8425 Day 2-3947 Night

LAND CLEARING, EXCAVATING, backfilling roads and driveways; no job too large or too small. Keating 159-G.

SOUTHWELL AND HENSON BULLdozing, ditching 5-1132 9-4234.

CABINET WORK

ALL TYPES OF CUSTOM BUILT cabinets made to order. Leon's Cabinet Shop. "quality before quantity." 1415 Store 5-4222 eves 3-8431

CARPENTERS

GET THOSE ODD JOBS DONE now before the spring rush. Stairs, verandas, kitchen cabinets and roofing. Carpenter work of any kind. Call any time, 4-8506.

HOME REPAIRS, EXPERIENCED finisher, cabinets, framing. Cement work. Painting. Estimates. Art 4-6428.

HOME REPAIRS, ALTERATIONS and additions. A good job at fair prices. C. Cornwell. 2-0187.

FOR KITCHEN CABINETS AND interior alterations consult H. A. Mason 3-5510

WEATHERSTRIPPING, GENERAL repairs and alterations. E. Eby, 3-5724.

REPAIRS, ODD JOBS, FENCES A specialty. Phone Roy, 2-1994.

FRAMING, FINISHING, ALTERAtions. Schram & Mitchell. 2-8523.

CARPENTER REPAIRS, ALTERAtions, gutters, stairs, tile and cement. H. Pistell 2-8602

COMPLETE HOME REPAIR SERVice, small or large 3-8773

CEMENT

EVERYTHING IN CONCRETE
Specializing in terrazzo tile. Basements, driveways, sidewalks and septic tanks. Reasonable prices. Work guaranteed. H. A. Vanderbyl Phone 9-4241

CEMENT WORK. TILE DRAIN Welch 2-8662

ALL TYPES CONCRETE WORK, steps topped. Montgomery, 8-3608.

CHIMNEY SERVICE

FOR QUICK EFFICIENT SERVICE Busy Bee Chimney Sweeps. 2-0943.

CLEAN-UP SERVICE

RUBBISH CLEAN-UP SERVICE. Basements, yards cleared of junk. Earth and rock removed. All trucking done. 2-9395 day or night.

CONTRACTORS

Farmer Construction
Repair Dept., 4-0511 Prompt Service

Woodland Construction
Repairs, Alterations, etc. 7-2913

SECURITY CONSTRUCTION LTD.
GENERAL CONTRACTORS
1015 Nicholson Street Victoria, B.C.
Phone 9-5511
Designers and Builders of Modern Homes.
A Complete Building Service
FREE PLANS, FINANCING, ETC.
Have our Representative call on you to discuss your Building Problems.

V. L. LEIGH
Distinctive Home Construction
Repairs, alterations, etc. Complete building service including plans and financing. 1215 Quadra. 3-7482.

GILBERT BROWN
General Contractor
Specializing in
MASONRY CONSTRUCTION
Phone: Office, 4-6377; Home, 7-2323

A-1 SEWER AND SEPTIC TANK service, modern vacuum system. Any day, any hour. Victoria 4-9841 Parksville, 220.

19 BUSINESS SERVICES

WOODLAND CONSTRUCTION
Repairs, alterations, building service, plans, financing 7-2913

LITZ HOUSE MOVERS—JACKING, levelling, repairing of dry rot and foundations. 4-9211.

CEMENT SIDEWALKS, BASEments, septic tanks, rock blasting. 2-3084 W. Trace 9-3671

BUILDING CONSTRUCTION, cabinets, alterations. Phone 9-4257.

DRESSMAKING

SPECIALIZING IN SQUARE DANCE dresses; dressmaking and alterations; Gordon Head. 7-1613.

DELL'S DRESSMAKING, SEWING all types. 2-7390. 1903 Quadra.

FLOOR POLISHING

ALL TYPES OF FLOORS EXpertly cleaned, waxed and polished by machines. Homes our specialty. Gregg's established 1920 4-5023

FLOORING AND FLOOR SANDING

A & M FLOOR CO. LTD. Floor laying, sanding, finishing. Free estimates. Phone 4-0403 9-2053

V.I. HARDWOOD FLOOR CO. LTD. Hardwood, linoleum and tiles. Free estimates 4-7314

WESTERN FLOOR CO. COMPLETE Floor Service. S. Kinsey., 3-8915.

FURNACES

INSTALLATIONS, REPAIRS. S. J. Coles & Sons. 3-2393; eves. 3-9763

GUNSMITH

F. E. BEHNSEN
Custom Gunsmith 1423 Broad

HAIRDRESSERS

Avalon Beauty Salon
Upstairs (above Kresge's) 3-0522

DE LUXE BEAUTY SALON
Featuring ROSE permanent wave. No ammonia or peroxide. Hair tested with microscope. 25% discount off all permanents.
Expert Haircutting
CATHY SCOULAR
Phone 2-7540
Downstairs Bank of Toronto Bldg.

DE LUXE BEAUTY SALON, 2-7540 downstairs, Bank of Toronto Bldg. Rose permanents, hair cutting.

TYRRELL'S BEAUTY SALON
Hair Styling Specialist
409 Courtney Street Phone 3-6831

ACT NOW FOR OUR ½ PRICE permanents. New Ray Beauty Shoppe. 833½ Fort 4-3644

OPEN EVENINGS. PERFECT PERmanents for particular people. Hilda Beauty Shop — 3-0722

LANDSCAPE GARDENERS

EXPERT DESIGNING, LANDSCAPing and construction. Lawn specialists. Rockwork, etc. Barker, 3-5319; evenings 2-8323.

GARDEN CONSTRUCTION, ROCK walls, rockeries, pools, patios, lawns. C. E. Whitfield, phone 8-2532.

LANDSCAPING, ROCK WORK, lawns, garden cleaning. Ken Vandervelde 3-7573

PAINTERS AND DECORATORS

WEBB & SON
4-6827 — Paperhanging, painting. Quick, clean, reliable. First-class workmanship. Thirty years' experience Victoria. Terms if desired.

$10 UP ROOMS PAPERED. PAINTing, brush or spray; stucco waterproofed. Free estimates. 2-3837. D. Smythe

PAPERHANGING, PAINTING, expert workmanship. Immediate service. Extra special rates for January. Tommy Harker, 3-8773.

GREGG'S PAINT WASHING DEPT.

Kitchens, bathrooms, etc. 33 years' experience Phone 4-5023 Estimates

C. T. LONGMAN DECORATOR
Painting, spraying, paperhanging. Free estimates. Phone 5-1731

CLARK & PATTISON
Painting Paper Spraying 4-0443

G. DAVIDSON PAINTING QUICK service $10 a room up 3-3775

PAPER HANGING AND PAINTING. Reasonable rates. Phone 9-2263.

NEAT PAINTING, QUICK SERVICE at reasonable rates. 2-0187.

PHOTO ENGRAVING

PHOTO ENGRAVING
Half-tone, Line and Color Engraving. Commercial Art
ISLAND ENGRAVERS
649 Pembroke Just Below Douglas
Phone 3-8831

PLASTERERS

COLEMAN AND EVANS. OLDER-type homes stuccoed. Small monthly payments. Free estimates. 2-5626 or 7-2013.

COLEMAN AND EVANS. KEEN prices, good work. 2-5626 7-2013

STUCCO, PLASTERING AND stucco painting. J. Hamilton 3-3925

PLASTERING, STUCCO WORK and repairs 3-7642 Frank Taaffe.

PLUMBING AND HEATING

C. J. McDowell
PLUMBING & HEATING LIMITED
WE SELL, WE INSTALL, WE SERVICE
Douglas Street 3-4138

BALLAM & RAWLINGS
PLUMBING AND HEATING
Oil Burners, Appliances, Sink Units.
"RELIABLE PLUMBERS"
2657 Douglas at Hillside 4-1641

Oil-Burner Servicing
Day or Night
Furnace Overhauls
Phone G. E. Holt, 9-4645

PITT & HOLT LTD.
Plumbing, Heating, Installations. Financed under home improvement plan. 602 Esquimalt Road. 3-7413.

T. A. HARVEY LTD.
PLUMBING & HEATING
Repairs—Renewals Prompt Service
2-8276.

EMPIRE PLUMBING & HEATING Contracts 3-9115. 706 Kings Road

ROOFING AND INSULATION

VICTORIA ROOFING AND INSULATION COMPANY
917 FORT 2-2331, Evenings 4-4818
ROOFING SIDING INSULATION
FLOOR TILE WALL TILE

$5 REPAIRS THAT ROOF LEAK; gutters cleaned, downpipes renewed. 2-3837.

19 BUSINESS SERVICES

GUTTER AND DOWNPIPE REPAIRED AND CLEANED
MODEL SHEET METAL
2010 DOUGLAS 3-3915

ROOFING, SIDING, INSULATION
Roof and Gutter Repairs
CAPITAL CITY ROOFING
1920 OAK BAY 3-5911

SEPTIC TANK SERVICE

SANITARY SEPTIC TANK SERVice, modern sanitary way of cleaning your septic tank. Call 2-7815.

WASHING MACHINE SERVICE

WASHING MACHINES
REPAIRS TO ALL MAKES WITH FACTORY-TRAINED SERVICEMEN ONLY. FACTORY REPLACEMENT PARTS USED.
McLENNAN, McFEELY & PRIOR
1400 GOVERNMENT STREET
Phone 4-1111 Service Department

HAROLD'S REPAIR SHOP
Washing Machine Specialists. 2-3425.

WATCH AND JEWELRY REPAIRS

EXPERT WATCH AND JEWELRY repairs, with prompt service. D. G. Pennock, 618 Yates St.

20 PROFESSIONAL SERVICES

CHIROPRACTORS

JOHN M. STURDY
1123 Blanshard Street 3-5034
"Specific Chiropractor"
Neurocalometer

CONVALESCENT HOMES

MANOR PRIVATE HOSPITAL
338 Foul Bay Road 2-6522

ELECTROLYSIS

UNWANTED HAIR REMOVED permanently. Victoria Electrolysis Centre 3-0614 315 Campbell Bldg.

PRIVATE DETECTIVES

RESEARCH SERVICE LTD
3-650A Yates. 3-8323. 24 hours.

PRIVATE INVESTIGATORS

R. J. ADRIAN AGENCY
218—745 Yates 2-4512

21 PERSONAL

BE WELL ACQUAINTED WITH "The World's Best-Seller." It offers Divine guidance for the present and hope for the future. Send for the free booklet "Getting to Know the Bible." Other free literature also available on any Bible subject. Address: "Bible Literature," 1849 Feltham Road, Victoria.

"HOW IT WORKS"
Has your drinking become a serious problem? If so, and you want help, write Alcoholics Anonymous, Esquimalt Group, Victoria Press, Box 1261.

ALCOHOLICS ANONYMOUS—Have you a drinking problem? If you have a sincere desire to stop drinking, phone 3-0415 or write Box No. 1, Victoria, B.C.

21A BUSINESS PERSONALS

FREE ILLUSTRATED HEALTH book. Contains a message of great hope for those who are "seldom sick, yet never well." The new 10th edition of the "Handy Home Doctor" is the very health book you have always wanted. Has 63 illustrations, 132 pages; 65,000 words that tell you how to stop suffering and start feeling "like a million." This valuable "health-finder" deals with 48 chronic ailments — tells their symptoms, causes and treatment. These include constipation, catarrh, nerve exhaustion, arthritis, rheumatism, etc. May save you needless worry, suffering, expense. Send for your free "Handy Home Doctor" before our annual 22nd goodwill publicity offer expires on March 30. Just enclose a clipping of this advertisement and add 10 cents to cover mailing expense. Please write or print your name clearly. Health Supply Centre, Dept. 116, 120 Lombard Ave., Winnipeg 2, Man.

BIRK'S
JEWELLERS — SILVERSMITHS
Jewellery and silverware worn or damaged skilfully repaired or made over by Birk's craftsmen. All watch repairing done in our shop and guaranteed for one year. Pearls and all types of beads restrung. Diamond and precious stone jewellery sold on consignment. Estimates gladly given without obligation.
706 Yates St. 3-4241

IF YOU HAVE A MORTGAGE OR an agreement on which you are collecting monthly payments but would like to sell your equity for immediate cash, contact Eric Charman, Northwestern Securities of Victoria Ltd. 4-8054 or 4-4675

ATTENTION! CALL US FOR A complete overhaul of your sewing machine. 4-3021. A. E. Taylor & Co., 816 Fort Street

FUR REPAIR SERVICE
Remodel, repair. Call, deliver. Paul, 205 Beach Drive 2-3380

HAVE YOUR FORTUNE TOLD BY Madame Astra, most popular reader. Cairo Coffee Shop opp. H.B.C.

LADIES—YOUR HUSBAND'S SUIT can be remodelled to fit you! See Morisse, 2630 Douglas St. 3-2038

INDIAN SWEATERS MADE TO order. 5-5902.

25 DANCING

ARE YOU IN A RUT?
THE BARCLAY'S
Is the place for fun and enjoyment. Learn all the dances, make new friends and enjoy club activities. Private and class lessons for all ages.
THE BARCLAY'S DANCE STUDIO LTD
647 Fort Street 5-1496

ARTHUR MURRAY
715 Yates—Dance Studio—5-1476

ACADEMY BALLROOM DANCING, private lessons and classes daily. All dances. For rates phone 3-1643 1012 Douglas.

27 FUEL

COAL

KIRK COAL
Division Canadian Collieries (D) Limited

McLeod Lump per ton	$24.40
McLeod Egg per ton	$24.00
McLeod Nut per ton	$18.65
Stoker Mix per ton	$18.50
Comox Cobble per ton	$21.95
Comox Furnace mixture per ton	$19.90

COAL IN PAPER BAGS FOR PICK UP IN YARD
OPEN DAILY UNTIL 5 P.M.
SATURDAY UNTIL 4 P.M.
516 Esquimalt Road Phones 2-8181 5-1222
More Heat Per Dollar — More Heat Per Ton

VICTORY SPECIAL

Victory Egg per ton	$17.60
Victory Lump per ton	$18.60

Victoria's Best Coal Buy
Coal and firelogs now available for pickup service at our yard, 509 Alpha (between Douglas and Burnside.)

HARKNETT FUEL LTD
737 PANDORA AVE 4-2647
OUR GOOD COAL AND QUICK service will keep you warm and cheerful in this cold weather. Yes, we have the famous Foothills Alberta sootless coal, hard, hot and clean.

Lump for furnace Per ton	$24.40
Egg Per ton	$24.00
Nut for kitchen Per ton	$18.65

We deliver in half-ton, quarter-ton and smaller quantities. Sacked coal available for pick-up at our yard.
Kindly Call
O.K. FUEL — 760 TOPAZ
Serving Victorians for Over 25 Years
Day phone 4-2452; night 4-3457

WHY SLAVE WITH WOOD? Clean Alberta sootless Diplomat, ideal for kitchen range. Nut $15 ton; egg $17.50 ton; furnace lump $18.75. Bags of kindling available with coal orders. Richard Hall & Sons, 746 Fort 4-1431

MAJESTIC SPECIAL LUMP, $22.25; egg, $20.50; also kindling, 50c a sack. Cameron-Active Fuels Ltd. 3-3121. 723 Cormorant, 3-5343.

27 FUEL

PROPANE GAS

PACIFIC PROPANE
LIMITED
2012 DOUGLAS 2-8711

WOOD AND SAWDUST

2½ Cords Fir Blocks and Slabs, $19
2½ Cords Thick Bark $19.50
Orders Taken for Planer Ends
1 and 2 Cords Planer Ends
2', 3', 4', 2 cords $10
IDEAL FUEL CO.
Phone 2-4622 and 2-2832

DRYLAND FIR WOOD FROM SOOKE
City Delivery

2 Cords	$19.00
2½ Cords	$22.50

Delivered also in Sooke, Glen Lake, Colwood and Langford.
Sawdust by bulk or blower
EMPIRE FUEL LTD.
739 Pandora Phone 2-2424 Sooke 24-T

DRYLAND DOUGLAS FIR WOOD
Guaranteed never in water. Inside fir blocks and thick bark slabs, 12" lengths. For immediate delivery phone
EMPRESS FUELS CO.
3-8925

DRYLAND FIR WOOD
Inside fir blocks and thick bark slabs in 12-in. lengths. This wood is guaranteed never in water and is ready for immediate use.
SOOKE FUEL CO.
2-2211

DRY INSIDE FIR
100% FIR WOOD, 12" BLOCK AND SLAB. IMMEDIATE DELIVERY
CEDAR
HONEYMOON BAY FUEL
PHONE 4-8725

ISLAND FUEL SUPPLY
Special. No. 1 Douglas Fir Wood
Immediate Delivery
Cedar to Kindling. 2 cords $8.00
Phone 2-3834 or 2-1973

BONE DRY
FIR PLANER ENDS
PHONE 2-2211

BONE DRY FIR PLYWOOD KINDling, 1 ft. lengths, no chopping, no waste. Excellent for kitchen range, etc. 1¼ cords $10. Kudra. 4-1755.

12-INCH BONE-DRY BUSHWOOD—Immediate delivery. Range, furnace or fireplace. For the best wood in town, phone C. Ellis, 2-4996.

100% FIR BARK IN ALL SIZES, burns like coal. Special 2¼ cords $18. Kudra, 4-1755.

OLD GROVE FIR BUSH WOOD. Immediate delivery, any length. Phone 4-1906.

OAK, $13.50 PER CORD. IDEAL for open fireplace. Any length. Immediate delivery. 2-3832.

CHOICE BUSH WOOD
Dry, 1 cord $15, 2 cords $28. 9-3037.

28A BUILDING SUPPLIES

BUILDERS SASH & DOOR LTD.

JUST IMAGINE
Now you can purchase Mahogany Plywood Doors at lower prices than any other type of doors.

2/0 x 6/6 x 1⅜	Each	$6.95
2/4 x 6/6 x 1⅜	Each	$7.75
2/6 x 6/6 x 1⅜	Each	$7.95
2/8 x 6/8 x 1⅜	Each	$8.25
2/10x6/8 x 1⅜	Each	$11.50

All precision made for easy fitting and installation.
Estimates on all your sash, window and cabinet needs.
BUILDERS SASH & DOOR LTD
850 GARBALLY ROAD 2-3171, 2-3172
Open Saturdays Till 12.30.

R. A. GREEN LUMBER CO. LTD.
DOUGLAS ST.
MILLWORK SERVICE
BUILDING MATERIALS
BAPCO PAINT PRODUCTS
MARINE PLYWOOD
BOAT LUMBER
HARDWOOD LUMBER
EASY TO PARK,
SERVICE RIGHT NOW
4-7614 4-3613
R. A. GREEN LUMBER CO. LTD.

STYROTILE
Discontinued colors, 36c sq. ft. Standard weight Lino Tile, Reg. 40c. Now only 28c sq. ft.
917 Fort 2-2331
Evenings, 4-4818

28 A BUILDING SUPPLIES

"FOREST" CEDAR SIDING
A Western Red Cedar Specialty
Made in Victoria

The high insulating value of cedar is known, and the extra thickness of "Forest" Cedar Siding makes it specially desirable from the INSULATION standpoint. Reduce your fuel bills next winter by specifying "Forest" Cedar Siding now.

C.M.H.C. and N.H.A. approved

Manufactured by
BRITISH COLUMBIA FOREST PRODUCTS LTD.
(Victoria Sawmills Division)
Phone 2-7221
371 GORGE ROAD E.

SIDNEY LUMBER
Limited

INSULATE
Zonolite. Per bag $1.55
Covers 26 sq. ft. 2-in. thick. Snug-Fit Door Insulators $1.75
Angle-Seal Door Insulators, aluminum and rubber, permanent $2.05

SIDNEY LUMBER
Limited
2333 Government Street
Phone 2-5187 2-5188

CHECK CHILL WINDS
With
INSULATION
We have what you need in pouring wools, batts, weather stripping and supplies. Let's talk over your insulation requirements.
Rock-wool Batts (70 sq. ft.) $4.73
SHAWNIGAN LUMBER YARDS LTD.
2000 Government Phone 2-7261

DRYSDALE'S
SPECIALISTS IN CEDAR OR FIR SASH AND WINDOWS
For your protection all our Sash are dipped in Tim-Ber-Lox to protect against rot, warping and shrinking.
Let us measure your openings and quote you a price.
Drysdale Sash and Door Co. Ltd.
1720 COOK ST. 4-4411

Available Oak, Birch, Mahogany and White Pine
Pella Wood Folding Doors
FLEXALUM TWI-NIGHTER VENETIAN BLINDS
210 ESQUIMALT ROAD
B. I. LEIGH
736 NEWPORT 4-9688

FENCING FOR LESS
50 ft. of fencing and nails at $15.50
12'x20' garage complete $146.50
10x16 garage complete $119.50

KITCHEN-HANDY HARDWARE
½ PRICE
AND
BOAT LUMBER
Saanich Lumber Yards
Open ALL DAY SATURDAY
"From Producer to You"
3041 Douglas Street 5-2486-7
Eves. 4-3508

BRIDGE LESSON

By Oswald Jacoby

A Milwaukee correspondent writes: "In a duplicate game my opponents quickly contracted for a spade game in spite of my partner's third hand opening bid of one diamond.

"I chose to open the queen of clubs from five headed by queen-jack-nine. Nothing could have been more disastrous. I ran into ace-king-ten in dummy. The king smothered my queen and after drawing trumps declarer finessed successfully against my jack and was able to get rid of his losing diamond. Then to complete the slaughter he led a low heart from dummy and finessed the ten in his own hand. This enabled him to hold his heart losers to one and gave him six odd for an absolute top score.

NORTH 1
♠ 10 2
♥ Q 9 7 5
♦ 10 8 4
♣ A K 10 2

WEST (D)
♠ 9 6 5 3
♥ 6 3
♦ 7 3
♣ Q J 9 8 4

EAST
♠ 4
♥ A J 8 2
♦ K Q J 9 5 2
♣ 6 5

SOUTH
♠ A K Q J 8 7
♥ K 10 4
♦ A 6
♣ 7 3

No one vulnerable

West	North	East	South
Pass	Pass	1 ♦	Double
Pass	2 ♥	Pass	4 ♠
Pass	Pass	Pass	

Opening lead—♣ Q

"My partner was extremely critical of my lead and claims that I definitely should have opened his bid suit. Just how bad was my lead and should I always open my partner's suit in preference to my own?"

The answer to the first part of this question is that the lead was very bad indeed. West should have realized that his partner had opened the bidding with a weak hand. Otherwise North and South would not have bid game so confidently. The only reason for a light minor suit opening is to secure a lead. You can't expect to steal the contract with a minor suit bid.

As for the second part of the question the answer is that there are many occasions when you should shy away from your partner's suit and choose your own. I will show one tomorrow.

A SUPER SHOPPING MARKET RIGHT IN YOUR OWN HOME . . . THE WANT AD PAGES.

28A BUILDING SUPPLIES

MOORE-WHITTINGTON LUMBER CO. LTD.

ODDS 'n' ENDS SALE

of Building Needs Discontinued lines and excess stock to be cleared at as low as

HALF PRICE and less

DOOR HARDWARE
3½x3½ brass (Cdn) Butts. Reg. $1.10. Now, pair 59c
4x4 brass (Cdn) Butts. Reg. $1.45. Now, pair 78c
3½x3½ Brushed nickel (Cdn) Butts. Reg. $1.40. Now, pair 75c
(The above in case lots)
3½x3½ Brass (Art) Butts. Reg. 70c pair. Now, pair 42c
4x4 Brass (Art) Butts. Reg. $1.00 pair. Now, pair 56c
3½x3½ Bronze (Art) Butts. Reg. 75c. Now, pair 45c
3½x3½ Nickel (Art) Butts. Reg. 80c. Now, pair 48c
Night latches, Sidleen, Reg. $4.35. Now, each $2.50
Bath sets, Tecgo Glass Knobs. Reg. $4.00. Now, each $1.00
Latch sets, Tecgo Glass or metal knobs. Reg. $3.00. Now, each $1.00
Locking door knob (for mortise locks. Labelle. Reg. $4.50. Now, each $1.50
Glass push plates for double acting doors. Tecgo. Reg. 50c. Now, each 25c
Sliding door track and hangers. Kennatrack. Reg. $8.50. Now, set $3.25
Letter box plates, Ironcraft. Reg. $3.25. Now, each $1.50
Letter box plates, Ironcraft. Reg. $2.35. Now, each $1.00

WINDOW HARDWARE
Bar sash lifts, Ives. Reg. 15c. Now 5c
Solid sash lifts, Ideal (similar to Amerock). Reg. 40c. Now, each 10c
Hook sash lifts, Ives. Reg. 10c. Now, each 2c
(The above in box lots)
Sash Locks, Ives and Liberty. Reg. $4.80. Now, per doz. $1.80
Casement window hinges, 8" (Whitco type). Reg. $1.25. Now, set 50c
4-way storm hangers, black and zinc, Mallory. Reg. 30c. Now per set 10c

CABINET HARDWARE
No. 999 CR ⅜" offset hinges, Okabe. Reg. $3.60. Now per doz. pairs $2.30
No. 950 CR Drawer pulls, Okabe. Reg. $3.000. Now, per doz. $1.80
No. 1-p cabinet catches. Swenson. Reg. $14.40. Now per gross $10.10
No. N68-6703B drawer and door locks. National. Reg. $1.25. Now each 90c
No. S286 Bronze flush pulls (for zinc. Mallory. Reg. 30c. Now each 5c
Kitchen handy oddments 50% off

MORE BARGAINS
ONE ONLY. "Westwood" lighted medicine cabinet, with 2 sliding doors and fluorescent lights. Slightly damaged. Reg. $102. Now $75.00
Lino Cement, Reg. Duro. Reg. $5.25. Now, per 5-gal. tin $4.00
9"x9" lino tiles now, each 10c
SCORES OF OTHER ITEMS AT BARGAIN PRICES NOT LISTED HERE
All above subject to prior sale.

PLYWOOD SPECIALS
4'x7'x¼" Sylvacord, per sheet $3.78
4'x8'x¼" Rotary cut mahogany. Per sheet $4.00
32"x96" Weldtex. Per sheet $3.85
32"x96" Etchwood. Per sheet $3.85
4'x4'x¼" Hardboard. Per sheet $1.28
4'x4'x¼" prime coated squaretex. Per sheet $1.60
12"x12" Sylvacord. Each 10c
16"x16" Sylvacord. Each 18c

WONDERFUL VALUES IN OUR GREAT PAINT SALE TOO.

The Moore-Whittington Lumber Co. Ltd.

Turn West at the Roundabout Two Blocks Down Hillside

2614 BRIDGE STREET 3-7108

210 ESQUIMALT ROAD

Open from Monday to Saturday, including Wednesday, from 8 a.m. to 5.30 p.m.

LUMBER BARGAINS
CASH DISCOUNTS ON ALL PREPAID ORDERS
BARGAINS SUPERIOR GRADES
Prices per 1,000 Board Feet
1x6" Boards, Economy $28.00
2x4" S4S Economy $28.00
1x6" and 1x8" tongue and groove $28.00
1x8" Shiplap $40.00
1x6" Shiplap, mill run $65.00
1x10" Shiplap, mill run $65.00
1x8" Shiplap, mill run $68.00
1x8" Cedar shiplap, mill run $65.00
2x4" S4S, Nos. 1 and 2 $80.00
2x4" S4S, No. 3 grade $60.00
1½x10" Forest Cedar Siding, smooth face, long lengths $40.00
56-foot fence, complete $13.50

Top Grades of Douglas Fir Framing Lumber at Lowest Prices in Town

WAREHOUSE TO YOU
ALL BUILDING SUPPLIES
Before You Buy, Try Us. You Can't Lose.

Framing and finishing lumber, all plywoods, doors, insulation, nails, shingles, siding, flooring, Gyproc lath, Gyproc wallboard, building papers, roofing, etc.

PLYWOOD
D GRADE
5/16 Unsanded 4'x8' sheets $2.93
⅜ Unsanded 4'x8' sheets 3.25
½ Unsanded 4'x8' sheets 4.86
⅝ Unsanded 4'x8' sheets 5.39
¾ Unsanded 4'x8' sheets 6.50
⅜ Unsanded 4'x7' sheets 2.84
⅜ G1S 4'x7' sheets 3.71

ATOM LUMBER
3-2249 and 2-6621; Evenings 5-4574

PAINT SPECIALS
SHERWIN-WILLIAMS EXTERIOR House Paint, White.
Gallons Special $5.25 Quarts $1.65
KEM-TONE
The miracle flat wall paint
A gallon does a LARGE room
Quarts $1.39 Gallons $4.89
SPECIAL WHITE ENAMEL
Quarts $1.59 Gallons $5.85
BIG SAVINGS AT
Mc & Mc
1400 GOVERNMENT ST. 4-1111

ROOFING SPECIAL
DUROID No. 1 Hexagon Shingles Red, Forest Green, Black $8.50 Square
Langford Building Supply
8-1724 940 Goldstream Ave

SPECIAL SALE LIMITED TIME only. Best quality road gravel for driveways 5-yard load only $8.75. Quick delivery. Also all other types of sand, gravel and cement. Open all day Saturday
O.K. TRUCKING CO. 760 TOPAZ Day phone 5-1812; night 4-3457

28A BUILDING SUPPLIES

STEWART & HUDSON Ltd.
Member Retail Lumbermen's Ass'n

TAKE ADVANTAGE
Of long winter evenings and bad weather to plan that new home in 1957. Mortgage money will be available and building materials can be obtained at reasonable prices. Look over our plan-book selection — then obtain blueprints and working drawings. 1 set $13.50; 2 sets, $25.00

LOW WINTER PRICES
STILL AVAILABLE ON LUMBER
Per M.
2 x 4 Dressed Economy $29.00
2 x 4 Dressed No. 3 Grade 62.00
2 x 4 Dressed Nos. 1 and 2 82.00
1 x 6 Tongue and Groove Economy 29.00
1 x 6 Shiplap Economy 35.00
1 x 6 Shiplap, No. 3 Grade 60.00
1 x 6 Shiplap, Mill Run 68.00
1 x 8 Shiplap, Mill Run 70.00
1 x 8 Cedar Shiplap, M/R 69.00
All prices per 1,000-ft. lots.
Large selection of 2 x 6, 2 x 8, 2 x 10 and timbers S4S or S2E, all at lowest market prices.

SAVE — PLYWOOD CUTTINGS
48" x8" x ¼. Each $ .10
48" x 22" x ¼. Each .40
11" x 72" x ¼. Each .55
36" x 96" x ¼. Each 2.40
48" x 72" x ⅜. Each 5.50
48" x 84" x ¼ Sylvacord 3.75
36" x 72" x ⅛ Mahogany 1.50
48" x 96" x ⅛ Mahogany 4.00

EXTRA SPECIAL
P.V. Hardboard Squaretex Panels, 48" x 48" x ¼—grooved at 16" square tile effect. Ideal for ceiling and walls in bathrooms and kitchen, over cracked plaster, attics and basements. Nails right into studs without backing. Prime-coated to save time and cost, and priced lower than anything we've had for many a year. Per sheet only $1.60
⅜" Semi-Concealed Chrome Cupboard Hinges, Per pair 25c
Entrance Door Lock Sets, Brass finish. Key in Knob. Unbeatable value at $5.75

STILL TIME
To insulate and save on this winter's fuel bills and be more comfortable. $10 monthly payment insulates your home.
Zonolite, 25 sq. ft. bag $1.55
Gyproc Wool, 70 sq. ft. 4.72

BUY OAK FLOORING NOW
At Lower Prices
13/16 x 2¼" Shorts No. 2, 100 ft. $15.50
13/16 x 2¼" Shorts No. 1, 100 ft. 22.00
13/16 x 2¼" Regular lengths, 100 ft $2.50

YOU ARE WELCOME
To open a budget account for building materials, if a new home is out of your reach, then modernize your present home, add a room, enclose porch, finish attic or basement, new floor tiles, new closets. We'll gladly call and estimate material costs. If you have a partly finished home you are eligible to purchase materials for completion. All materials can be supplied on our budget plan, up to $2,000 total and 24 months to pay. Take advantage of our generous terms and low prices.

STEWART & HUDSON LTD.
405 Gorge Road 2-2171 2-2612
Open All Day Saturday
Also at
Duncan, Ladysmith, Nanaimo, Port Alberni

READY-MIXED CONCRETE
It Costs No More To Get the Best!

IF YOU ARE PLANNING A NEW HOME OR IMPROVEMENTS AROUND YOUR HOME, INQUIRE ABOUT OUR SERVICE!

AN EXPERIENCED SALESMAN WILL CALL AT YOUR JOB AND ADVISE YOU ON THE BEST WAY TO POUR YOUR CONCRETE AND THE RIGHT MIX TO USE FOR THE JOB. HELPFUL DRIVERS MAKE THE JOB EASY.

FOR SIDEWALKS, PATIOS, AND RETAINING WALLS USE READY MIX CONCRETE

EVER DREAM
OF A SWIMMING POOL IN YOUR BACKYARD? IT'S POSSIBLE NOW WITH OUR
No Down Payment Plan!
AND EASY MONTHLY PAYMENTS
INQUIRE NOW
BUTLER BROS. SUPPLIES LTD.
3516 Quadra Phone 3-6911
Keating Crossroad Phone Keating 90

NOW! IS THE TIME
TO INSULATE—REMODEL THAT KITCHEN, ATTIC OR RUMPUS ROOM. WE HAVE EVERYTHING IN BUILDERS' SUPPLIES AND OUR STAFF WILL ASSIST YOU WITH COLOR SCHEMES AND IDEAS AT THE RIGHT PRICES.
ISLAND BUILDING SUPPLY COMPANY
575 Gorge Road East. Phone 2-5178
(Opposite B.C. Electric Bus Depot)

Parker, Johnston LIMITED
1314 BROAD STREET 3-9181
"Uptown Convenience"
Complete Building Supplies
Youngstown Kitchens
Johns-Manville Insulation
Lumber—Plywood—Arborite
Floor Coverings Roofing etc

28 D FURNITURE

SPECIAL TRADE-IN VALUES
6-piece walnut Dinette Suite, table, buffet, 4 chairs $69.50
2 only, Chesterfield Chairs, each $5.00
Chesterfields, only $10.00
Seamless Wilton Rug, 6 9x9 0 59.00
Walnut Dresser, plate mirror $22.50
Round Plate Mirror, 24" $7.50
Walnut Wood Beds, 4' 6" $15.00
Hostess Rocker $21.00
Table Lamp, with shade $6.50
Youth Bed and spring $15.00
HOME FURNITURE
825 Fort Street 2-5139

THREE PIECE CHESTERFIELD cleaned, demothed, sanitized in your home $12. Work guaranteed. Ambassador Home Service 2-5532

FRENCH POLISHING REPAIRS furniture refinishing. Specialty Finishers, 751 Discovery St. 2-4612.

28 D FURNITURE

FURNITURE SPECIALS
Cogswell rocker with air foam seat $59.50
Large easy chair (new), regular $69.50 $39.75
2-piece chesterfield suite $29.50
Odd davenport $42.50
Pull-up chair $8.50
Walnut coffee table $17.50
Baby carriage $24.75
Slip-covered wing chair $29.50
STANDARD FURNITURE
Bargain Basement
Downstairs in Scollard Bldg. View Street

FEBRUARY FURNITURE SALE
Example, all wool twist or tone-on-tone Broadloom, $7.50, $7.95, $8.50 per square yard.
Wall-to-wall or room-size rug, 10% Down, Easy Payments
VOGUE FURNITURE
"Out of the High Rent District"
860 YATES STREET

TOP PRICES
For Almost Everything
Free Appraisal
No Obligation
MAYNARD'S AUCTIONEERS
4-5921 4-1621

Unpainted Furniture Specials
3-Drawer Chests $12.50
4-Drawer Chests $14.50
5-Drawer Chests $15.50
4-Drawer Desk $19.50
Wardrobe with 1 drawer $24.50
ACME FURNITURE
618 PANDORA 3-8651
(One block West of City Hall)

WE BUY — WE SELL — WE APPRAISE
KILSHAWS AUCTIONEERS
1115 Fort St. 4-6441
Cash advanced on consignments

HOLLAND BROS. & CO.
NEW AND USED FURNITURE
824 Fort Street Phone 3-0913
SPECIALS
Walnut Gateleg Table $29.50
3-piece Chesterfield Suite, in good condition $62.50
Gain-A-Day Washer, with pump $34.50
5-piece Chrome Suite $52.50
Oak Dining Table and 6 chairs $24.50

CONSIGN TO
LUNDS AUCTIONEERS
FOR BEST PRICES
WE BUY AND APPRAISE
926 FORT 5-5422

FURNITURE SPECIALS
4-piece sectional suite $110
TV couch, as new $57
Walnut single bed, complete $45
Kitchen tables, 4 chairs $8 to $16
PANDORA USED FURNITURE
1050 Pandora (near Cook) 3-6319

MIRACLES IN UPHOLSTERY
Performed daily by Hagel's Chesterfield House. Rickety, shabby sofas and chairs rebuilt and restyled to where you yourself won't know 'em! Free estimate. Phone 4-3043 536 Johnson Street.

YOUR MATTRESS REBUILT LIKE new at a genuine saving. Upholstery repairs. Box springs and couches rebuilt. Atlas Mattress Shop 2714 Quadra at Hillside 4-4925

WANTED — CARPET, APPROXIMATELY 11'6"x15'6", green or grey; Vilas maple chest and vanity; Imperial Loyalist night table and mirror. 7-2312.

BETTER - CLASS USED FURNITURE, REFRIGERATORS, LOWEST PRICES, RELIABLE USED FURNITURE, 541 JOHNSON. 3-6714.

28E MUSICAL INSTRUMENTS

WARD'S A-N-N-U-A-L JANUARY SALE!
Ends Saturday, February 2nd
1 ONLY
FLEETWOOD
3-Speed
PORTABLE RECORD PLAYER
with handsome carrying case Reg. 24.95
Now Only 19.95
RECORDS 20% OFF
WARD'S MUSIC LTD
1320 BROAD ST. 2-8146
412 West Hastings St., Vancouver

WANTED!
Nordheimer, Heintzman, Mason-Risch and small spinet pianos to appraise on T.V., furniture or any major appliances
HUDSON'S BAY COMPANY
Music Dept. 3rd Floor

MAYNARD'S AUCTIONEERS
PAY TOP PRICES
FOR RADIO-COMBINATIONS
TV SETS - PIANOS
Phone 4-5921 - 4-1621

FREE LESSONS
Imported piano accordians, 120 bass with six free lessons with your purchase. $169.50
Music Dept. 3rd Floor
HUDSON'S BAY CO.

SHEET MUSIC AND INSTRUMENTS
Western Music Co. Ltd.
735 View St. 2-1311

HEINTZMAN AND NORDHEIMER pianos new and used for sale or rent. Showroom at 2020 Douglas. By appointment 3-0248 any day or any evening. Transportation provided. Exclusive agents Fletcher Bros Ltd (Walter Fletcher)

FULLY GUARANTEED, RECONDITIONED pianos. Practice, $135. Whitney $149.50. Sherlock Manning $225. Two small cottage $195 each. $10 cash. Kent's Ltd., 742 Fort St. 3-7104.

USED PIANOS
$115, $175, $195 and $250. Sale or rental purchase plan. Rex School of Popular Piano 739 View 4-5031

ONE ONLY HOHNER PIANO ACCORDION and case, never been used, 120 bass, 3 couplers. Will sacrifice for $129.50. 3-0248.

PORTABLE REED ORGAN WITH knee swells. Suitable for home, church or school. Phone 3-0248.

T.V. with Lee

ISSAC LOGART FIGHTS YAMA BAHAMA ON C-4 AT 7

By PHIL LEE, Times TV Editor

CHANNEL CHATTER — On Sunday at 4.30 Channels 11 and 12 will carry a 90-minute See It Now documentary covering the complexities of Burma, a country about the size of Alberta with a population of some 18,000,000 souls.

Cameras will visit the monasteries and record ceremonies hundreds of years old in a land where people are devout Buddhists and every male citizen spends a part of his life in religious seclusion. One striking ceremony, the ordination of a young priest, has never before been filmed. The beautiful Shew Dagon monastery, which has a main tower constructed of solid gold, will be shown. One will see the Burmese parliament in session and hear interviews on Burma's neutralism with a Rangoon newspaper editor, a history professor and students at Rangoon University.

Another highlight will be a visit to see the 200-bed hospital at Namhkam headed by Dr. Gordon Seagrave, famed "Burma Surgeon" of the Second World War. It is in these precincts that Dr. Seagrave has performed some 25,000 operations, often with little more than a razor blade at his disposal.

* * *

IAN G. CLARK, president of Twin Cities Television Ltd., said that TV programs, some to be produced locally, will be available in Kamloops in less than a month. Equipment necessary for CFRC-TV is expected to be shipped soon from San Diego testing laboratories. Construction of a 60-foot tower that will house a 32-foot transmitting antenna will start in the near future. The tower will be erected on the TV-radio building in the city centre.

* * *

AFTER WATCHING Art Carney cavort about with Perry Como and Dinah Shore, Tuesday, we feel more than ever that Carney needs Jackie Gleason like bread needs dough.

Kiddies' Korner

5.00: Fun Time, **Channels 2, 6;** Willy, **4;** Mickey Mouse Club, **5;** Cartoon Special, **11;** Western movie, **12;** Sheriff Tex, **13.**

5.30: Roy Rogers, **Channel 2;** Laurel and Hardy, **6.**

6.00: Robin Hood, **Channel 2;** Ray Milland, **4;** Annie Oakley, **5;** The Old Timer, **6;** Cartoon Theatre, **12;** Liberace, **13.**

6.10: Space Soldier, **Channel 6.**

6.30: My Friend Flicka, **Channel 11;** Greatest Drama, **12.**

Sport

6.30: Channel 2: Week in sports. **Channel 6:** News and sports roundup.

7.00: Channel 4: Boxing: Issac Logart, Cuba, fights Yama Bahama, Bahamas, in a mixed-weight match in New York. Logart is rated No. 4 among the welterweights while Bahama is unrated in the middleweight division.

9.30: Channel 13: All-gals wrestling.

10.00: Channel 13: John Jarstad's sports report.

11.00: Channel 2: News and sports report.

Headliners

7.00

Channel 5: Ralph Bellamy stars in Studio 57's drama, "The Big Leap." It's about a photographer who sees red—wine, that is.

Channel 11: Frontier's western drama tells of a reporter who is told to go west and write a series on gunmen.

7.30

Channel 2: I Search For Adventure cameras visit the "Head Hunters of the Amazon."

Channel 5: Rin Tin Tin and Rusty visit old pal Sorrowful Joe to discover that he's still playing host to a jinx.

Channel 6: TV House Party and host Norm Pringle.

Channel 11: Edward R. Murrow visits singer Roberta Sherwood and actor Kirk Dougles.

8.00

Channel 4: Blondie's only joking but Dagwood takes her at her word and sells their house.

Channel 5: Jim Bowie takes a load of gold to New Orleans.

Channel 11: A West Point cadet is warned to buckle down but he can't seem to take his tank-training seriously.

8.30

Channel 5: Richard Carlson stars in Crossroads' "The Happy Gift," wherein a rabbi tries to help a girl involved with hoods.

Channel 11: Zane Grey theatre stars Dick Powell in "Back Trail." A cattleman hires a gunhand to drive farmers out of his area.

9.00

Channels 2, 6: Graphic interviews novelist Thomas B. Costain in New York and a cowboy from Alberta.

Channel 4: The Joseph Cotten show stars Robert Middleton and Gladys Cooper in "The Tichborne Claimant." Based on truth this is the story of Lady Tichborne who advertised in newspapers around the world hoping to find trace of her son believed lost at sea.

Channel 11: Eve begins wondering about Howard's faithfulness.

9.30

Channels 2, 6: Country music in Country Hoedown.

Channel 4: Big Story reporters looking for a missing high school girl.

Channel 5: The Vise entertains with "Short Cut to Murder."

Channel 11: Robert Cumming, Steve Brodie and Joan Banks are seen in Playhouse's "One Left Over." A man loses his wife and two sons in a car crash. He's so overcome with grief that he neglects his surviving daughter.

10.00

Channels 11, 12: Lineup police looks for the "Jukebox Bandit."

Theatre

TONIGHT'S MOVIES

6.45: Channel 12: Allan Lane and Roy Acuff in "Night Train to Memphis."

7.30: Channel 13: Kay Kyser and Adolphe Menjou in the pre-war effort, "That's Right, You're Wrong."

10.10: Channel 13: Anne Shirley in "Unexpected Uncle." "The poor shop girls falls in love with a rich young man.

10.30: Channel 4: Robert Livingston and Ian Keith in "Valley of the Zombies." A "dead" man thirsts for revenge.

10.35: Channel 12: Louis Hayward and Joan Leslie are featured in "Repeat Performance." An actress polishes off hubby to celebrate the New Year.

10.45: Channel 5: Robert Taylor, Lloyd Bridges in "Bataan."

11.00: Channel 11: Gregory Peck in the excellent English-made comedy, "Man With a Million."

11.15: Channel 2: John Gregson in "Conflict of Wings."

1.00: Channel 13: "That's Right, You're Wrong."

Tonight's Programs

ALL TIMES ARE LOCAL — CHANNELS RESERVE RIGHT TO MAKE LAST-MINUTE CHANGES

CBUT Vancouver Channel 2	KOMO-TV Seattle Channel 4	KING-TV Seattle Channel 5		CHEK-TV Victoria Channel 6	KTNT-TV Tacoma Channel 11	KVOS-TV Bellingham Channel 12	KTVW-TV Tacoma Channel 13
Robin Hood Robin Hood Week In Sports CBC News	Ray Milland Show Ray Milland Show Deadline Weather	Annie Oakley Annie Oakley Early Edition Early Edition	6.00 6.15 6.30 6.45	Old Timer Red Barry Space Soldier Sports	The Big News Doug Edwards My Friend Flicka My Friend Flicka	Cartoons Edwards News Greater Drama Hollywood	Liberace Liberace Continental Gaieties
Almanac Almanac Seach for Adventure	Fights Isaac Logart versus Yama Bahama	Studio 57 Studio 57 Rin Tin Tin Rin Tin Tin	7.00 7.15 7.30 7.45	Almanac Almanac TV House Party TV House Party	Frontier Frontier Person to Person Person to Person	Playhouse Hollywood Playhouse Holly. Playhouse	Boston Blackie Boston Blackie Movie: "That's Right,
On Trial On Trial Plouffe Family Plouffe Family	Blondie Blondie Hall of Stars Hall of Stars	Jim Bowie Jim Bowie Crossroads Crossroads	8.00 8.15 8.30 8.45	On Trial On Trial Plouffe Family Plouffe Family	West Point West Point Zane Grey Theatre	Science Fiction Theatre Life With Father Life With Father	You're Wrong" Movie: "That's Right, You're Wrong"
Graphic Graphic Country Hoedown	On Trial On Trial Big Story Big Story	Treasure Hunt Treasure Hunt The Vise The Vise	9.00 9.15 9.30 9.45	Graphic Graphic Country Hoedown Country Hoedown	Mr. Adams and Eve Playhouse of Stars Playhouse of Stars	Reader's Digest Reader's Digest O'Henry Playhouse O'Henry Playhouse	"That's Right, You're Wrong" All Girl Wrestling All Girl Wrestling
Terry Dale Show Terry Dale Show Bob Cummings Bob Cummings	Men of Annapolis Men of Annapolis Movie: "Valley of the Zombies"	Ray Anthony Ray Anthony News; Weather Movie:	10.00 10.15 10.30 10.45	Terry Dale Terry Dale Bishop Sheen Bishop Sheen	The Line-up The Line-up Weather Big News	The Line-up The Line-up Candlelight Thtr. Candlelight Thtr.	Sports; News Movie: "Unexpected Uncle"
News: Sports Movie: "Conflict of Wings"	"Valley of the Zombies" Tonight Tonight	"Bataan" Robert Taylor, Lloyd Nolan "Bataan"	11.00 11.15 11.30 11.45	CBC News	Movie: "Man With a Million" Gregory Peck	Candlelight Thtr. Candlelight Thtr Candlelight Thtr Candlelight Thtr.	"Unexpected Uncle" Life with the Erwins
John Gregson, Muriel Pavlow "Conflict of Wings"	Tonight Tonight News Sign Off	"Bataan" "Bataan" Final	12.00 12.15 12.30 12.45		"Man With a Million" Gregory Peck	News	Racket Squad Racket Squad Foreign Intrigue Foreign Intrigue

Early Saturday Programs

CBUT Vancouver Channel 2	KOMO-TV Seattle Channel 4	KING-TV Seattle Channel 5		CHEK-TV Victoria Channel 6	KTNT-TV Tacoma Channel 11	KVOS-TV Bellingham Channel 12	KTVW-TV Tacoma Channel 13
	Cowboy Theatre Cowboy Theatre Cowboy Theatre Cowboy Theatre		9.00 9.15 9.30 9.45		Capt. Kangaroo Capt. Kangaroo Capt. Kangaroo Capt. Kangaroo		
	Howdy Doody Howdy Doody I Married Joan		10.00 10.15 10.30 10.45		Mighty Mouse Mighty Mouse Box 11, R.F.D. Box 11, R.F.D.		
	Fury Fury Basketball Basketball	Rainbow Theatre Rainbow Theatre Rainbow Theatre Rainbow Theatre	11.00 11.15 11.30 11.45		Major League Hockey Detroit at New York	Major League Hockey Detroit at New York	
	Basketball Basketball Basketball Basketball	Rainbow Theatre Rainbow Theatre Rainbow Theatre Rainbow Theatre	12.00 12.15 12.30 12.45		Detroit at New York Detroit at New York	Detroit at New York Detroit at New York	
	Basketball Basketball Hialeah Horse Race	King's X-roads King's X-roads Bar 5 Theatre Bar 5 Theatre	1.00 1.15 1.30 1.45		Detroit at New York Lone Ranger Lone Ranger	Detroit at New York Bowling Time Bowling Time	
UBC Basketball UBC vs. Pacific Lutheran UBC Basketball	Pageant Pageant Movie: "Curiosity Shop"	Bar 5 Theatre Bar 5 Theatre Matinee Matinee	2.00 2.15 2.30 2.45		These Are Yours These Are Yours Big Picture Big Picture	Bowling Time Bowling Time Matinee Matinee	
UBC Basketball UBC Basketball UBC Basketball UBC Basketball	"Curiosity Shop" "Curiosity Shop" Curiosity Shop Curiosity Shop	Matinee Matinee Matinee Matinee	3.00 3.15 3.30 3.45		Texas Rangers Texas Rangers Roy Rogers Roy Rogers	Matinee Matinee Matinee Matinee	
Junior Theatre Junior Theatre Junior Theatre Junior Theatre	Colorama Colorama Quizdown Quizdown	Capt Midnight Capt Midnight Buffalo Bill Jr. Buffalo Bill Jr.	4.00 4.15 4.30 4.45	Western Playhouse Western Playhouse Western Playhouse Western Playhouse	Roy Rogers Roy Rogers Santa Anita Races Santa Anita Race	Matinee Matinee Santa Anita Horse Races	Popcorn Theatre Popcorn Theatre Popcorn Theatre Popcorn Theatre
Count of Monte Cristo Wild Bill Hickok Wild Bill Hickok	Colorama Colorama Garden Digest Garden Digest	Sky King Sky King Long John Silver Long John Silver	5.00 5.15 5.30 5.45	Count of Monte Cristo Wild Bill Hickok Wild Bill Hickok	Bowling Time Bowling Time Bowling Time Bowling Time	Mighty Mouse Mighty Mouse Cartoons Industry	Western Theatre Western Theatre Western Theatre Western Theatre
CBUT Vancouver Channel 2	KOMO-TV Seattle Channel 4	KING-TV Seattle Channel 5		CHEK-TV Victoria Channel 6	KTNT-TV Tacoma Channel 11	KVOS-TV Bellingham Channel 12	KTVW-TV Tacoma Channel 13

28E MUSICAL INSTRUMENTS

PROFESSIONAL INSTRUCTION
ACCORDION
BERNIE PORTER MUSIC STUDIO
1000 Blanshard Phone 2-9542

ONLY THE WURLITZER ORGAN with double percussion. Many more sound effects. Willis Organ & Piano Company, 600 Courtney 2-4712.

HEINTZMAN AND COMPANY baby grand piano for sale. Will accept trade-in and give terms. 3-0248.

SMALL WILLIS PIANO AND Bench, in light oak finish, like new, for rent. Rent applies if purchased. 3-0248.

R.C.A. COMBINATION RADIO and Hi-Fi phonograph for sale. Will trade for good used piano or give easy terms. 3-0248.

WANTED TO BUY, HEINTZMAN Nordheimer or Mason & Risch piano. Small size preferred. Phone 3-0248.

28 E MUSICAL INSTRUMENTS

USED SPINET PIANO AND bench for rent. Money paid applies if purchased. 3-0248.

HEINTZMAN AND COMPANY Spinet piano, only 42" high, for sale or rent. 3-0248.

BEAUTIFUL NORDHEIMER piano, only 3' 6" high, rent to purchase later. 3-0248.

WANTED TO BUY, USED SPINET or small piano. 3-0248.

CELLO, VERY OLD, PERFECT condition. Big concert tone, $100. 7-1021.

HEINTZMAN GRAND PIANO, GOOD condition, $1,850. 3-5304.

28F TELEVISION and RADIO SALES and SERVICE

RADIO TELEVISION AND APpliance repairs Haultain Radio Electronics 1501 Haultain 3-3714

RADIO-GRAMOPHONE FOR SALE. Phone 5-2609.

28F TELEVISION and RADIO SALES and SERVICE

WANTED
YOUR OLD TV SET
KING WILL GIVE YOU THE HIGHEST TRADE ALLOWANCE ON ANY OF THESE GREAT '57 TV SETS
ELECTROHOME
MOTOROLA
MARCONI
KING TV
Sales Service Installations
4-9913 Cor. Johnson and Blanshard

TV ANTENNAS, ALL TYPES. PAY cash and save at least 25%. Frank White's Machine Shop, 660 Discovery. 5-4713.

28F TELEVISION and RADIO SALES and SERVICE

CRUSADER TV
TELEVISION SERVICING
Antenna Installations
Day 5-1089 Night 4-8473

VICTORIA WEST
RADIO AND TELEVISION
Drive-In or Home Service
Member of R.E.T.A.
161 Esquimalt Road 2-4413

FOR GUARANTEED TV REPAIRS
By Qualified Technicians (Members R.E.T.A.)
BUTLER BROS SUPPLIES LTD.
3396 Douglas Street Phone 3-1511

SEE CHANNEL MASTER'S NEW Showman indoor antenna and travelling wave all-band Yagi, at Edward Drew Television, 745 View 2-8511

ATKINSON & PEARCE
Guaranteed Service and Repairs to all makes of radio and TV
2-8521 1030 Hillside Avenue

28F TELEVISION and RADIO SALES and SERVICE

DO IT YOURSELF AND SAVE $$$

90% of TV and radio troubles are caused by faulty tubes. Testing facilities and new tubes available at the following convenient locations:
Carrigan Rexall Drugs, 3943A Quadra, 9-4612.
Colwood Pharmacy, 601 Island Highway, 8-3419.
Dalby's Pharmacy, 3828 Cadboro Bay, 7-2131.
Fernwood Pharmacy, 1923 Fernwood, 4-2722.
Five Points Pharmacy, 368 Moss, 4-1732.
Gonzales Pharmacy, 1845 Fairfield, 4-0441.
Gorge Pharmacy, 2920 Tillicum, 3-7702.
Jubilee Pharmacy, 1775 Fort, 3-8911.
Mount View Pharmacy, 3890 Carey, 9-1660.
Peacey's Pharmacy, 202 Menzies, 3-3411.
Ransons, 1537 Fort, 4-3725.
Shelbourne Drug Store, Shelbourne and Hillside, 4-8106.
Turnbull's Pharmacy, Esquimalt and Head, 3-7812.
Clip and save for future reference.

BRING IN YOUR TV. RADIO tubes to be tested free. TV sets for rent to reliable persons. Delta Electric, 714 Cormorant. 4-7416.

100 SMALL RADIOS NEEDED AS trade-ins. Liberal terms. Kent's Ltd., 742 Fort. 3-7104.

28 G REFRIGERATOR SALES and SERVICE

EXPERT REPAIRS ON REFRIGERators, freezers, automatic washers, dryers, electric ranges, water tanks. Refrigerator Refinishers Ltd. 3-5877.

28 J SEWING MACHINES

JANUARY SALE USED TREADLE machines; 3 hand machines; portable and console electrics. Taylor & Co. 816 Fort.

BEFORE YOU BUY, TRY SINGER Sewing Centre, 726 Yates. 3-6513.

28 K BICYCLES and MOTORCYCLES

SIDEWALK CYCLE $27.50. GIRL'S juvenile $39.50. Boy's juvenile $35. Lady's C.C.M., $37.50. Gent's 3-speed Raleigh, $54.50. Gent's C.C.M. (as new) $45.00. All our reconditioned cycles guaranteed. Easy terms.
ROBINSON'S
1307 Broad 3-6212

SEE US FOR ALL MAKES
A-1 QUALITY MOTORCYCLES
NEW AND USED
BROOKLANDS MOTORCYCLE
Sales & Service Ltd.
(First in Victoria)
937 Fort Street 3-5926

TRADE YOUR MOTORCYCLE FOR a car at
LES BLOW'S MOTORCYCLE SALES
See Les and Pay Less
2647 Douglas St Phone 4-7843

$18 TO $35
Trade-In Bicycle Sale
Raleigh, C.C.M., 3-speed, etc. Cash or terms. Overseas Cycle, 624 Fisgard, 2-0232.

BICYCLES, 3-SPEED, $39.50; NEW tires, $1.95; new tubes, 95c. Bikes, all sizes. Repairing while you wait. Aaronson's, 585 Johnson.

LARGE SELECTION OF REBUILT and new bicycles. Call in and see Henry or Alf at Victoria Sporting Goods, 1410 Douglas, 4-7374.

CARMICHAEL'S BICYCLE SHOP For fast efficient bicycle, wheeled goods repairs. 747 Pandora. 2-9728.

BIKE REPAIRS. FREE PARKING. Overseas Cycle, 624 Fisgard. 2-0232.

RUDGE AUTOCYCLE, GOOD RUNning order, $30. Phone 3-0104.

28 L STOVES and FURNACES

SOUTHALL'S SPECIALS
New Cyclos oil range $311.00
1 New small Fawcett oil heater $69.00
Quaker used oil heater $50.00
Used Fawcett wood circulating heater $45.00
1 new Fawcett Beaver oil range. Special $259.00
New brown enamel wood and coal circulating heater $93.00
SOUTHALL'S
745 PANDORA 4-2961

$40 FOR YOU
Allowed as trade-in for your old range on a brand new factory-built Enterprise Oil Range. This will take care of the down payment, balance on easy terms. See our factory-trained service men, Harry Mitchell and Don Pimlott.
HUMBER'S
Phone 5-1456 (7)-(8)

FOR APPLIANCES PHONE
MAYNARD'S AUCTIONEERS
4-5921 4-1621

Lifetime Guarantee
On the famous Meuller gas and oil-fired furnaces at Southall's—headquarters for all your heating problems—745 Pandora. 4-2961

GURNEY ALL-ENAMEL WOOD-coal range, $49.50, good condition. Almost new Quaker oil range, new guarantee, $149.50. Older style Fawcett "Grand" wood and coal range, $29.50, in good condition; at C. Tayler Home Appliances, 705 Johnson. 3-3281.

AUTOMATIC OIL FURNACES, Cyclos Air-O-Matic range burners, Complete oil ranges Installed and guaranteed. Free estimates made in advance. BUTLER BROS. SUPPLIES LTD. 3516 Quadra St. Phone 3-6911 or 5-3832.

"PACIFIC"
The famous sealed-in-steel furnace and oil units that cannot smoke. "Gives you a lifetime's satisfaction.
PACIFIC SHEET METAL WORKS LTD
1009 Yates 2-3169

ALL WHITE ENAMEL CYCLOS OIL ranges, only $319.50 completely installed with gravity system plumbing base plug etc. Clean, efficient operation guaranteed. C. Tayler Home Appliances 705 Johnson St 3-3281

VICTORIA FOUNDRIES LTD 4-2124
"RADIO" furnaces sawdust burners. Furnace and stove parts for most makes. Furnace liners, firebrick and cement 622 Pembroke St.

FOR YOUR COLD KITCHEN INstall a white enamel kitchen oil heater to match your electric or gas range, only $99. Eagle Sales, 1016 Fort Street. 2-3923.

STEEL HOT-AIR COAL AND WOOD furnace, complete with casing, pipes, etc. Cheap for cash. 2-1808 evenings.

MOFFAT ELECTRIC RANGE, sealed units, apartment size, very good condition, $75. 618 Michigan. 5-2070.

OIL CIRCULATING HEATER, OUTside stand and tank. White enamel garbage burner, good condition. 8-2510.

FURNACES INSTALLED AND REpaired. Shaw Sheet Metal 2116 Government 3-3342 days 9-3148 nights

WHITE ENAMEL GURNEY OIL range with new Cyclos burner, $165. Carter's Stove Store, 820 Fort, 3-3511.

RANGE AND FURNACE REPAIRS, boilers and Cyclos oil burners installed 2-1842

FREE ESTIMATES ON OIL FURnace and range installations. A. S. Bowker Plumbing & Heating. 3-3642.

OIL BURNERS AND FURNACE REpairing. Free estimates. Hugh Neuman 4-2008

ALDRICH HEAT PACK BOILER, burner and all controls, new condition, suit large building. 2-0918.

MOFFAT TABLE-TOP ELECTRIC range, $65. 3-9079.

28 L STOVES and FURNACES

FOR SALE—GURNEY OIL RANGE with Cyclos burner, excellent condition. What offers? 4-7344.

4-BURNER GAS RANGE. ONE year old. 1617 Neil Street.

28 M MACHINERY

FOR RENT
Compressors Concrete Breakers Rock Drills Pumps Mixers
I.E.L. Chain Saw Agents
Mark 10 electric start Mercury OB. Alf Becker 2981 Tillicum. 4-6414

ONE-MAN POWER SAW. USED 4 months. 9-4279.

28 N GARDENS and SUPPLIES

FERTILIZERS

FERTILIZE NOW! USE DUCK guano for best results. Rosebeds, flowers, vegetables and lawns. 60c sack. Sidney Duck Farm. Phone Sidney 180. We deliver.

PLOWING, ROTO-VATING AND CULTIVATING

McFARLANE 3-7808. WOOD CUTting, tractor work.

SCIENTIFIC TREE SERVICE

A COMPLETE TREE SERVICE. Chain saw. Carlsen. 3-5445

PRUNING, SPRAYING FRUIT AND shade trees. Dangerous trees removed. Chemical spraying of brush, grasses, weeds. 2-1676, Charles A. Cowie; eve., 3-1668.

TOP SOIL, ROCKS AND FILL

TOP SOIL, PEAT SOIL, MANURE, rock, gravel, mushroom compost, manure by the sack. E. Nixon, 9-1937.

28O FARM IMPLEMENTS

FARM EQUIPMENT CLEARANCE SALE
John Deere Tractor complete with Plow and Cultivator.
Farmall Cub Tractor complete with Plow, Cultivator and Blade.
TD 9 with Blade and Winch.
WE NEED USED CUB TRACTORS—TRADE NOW
SEE RUSS BIRD FIRST
MOONEY & SONS
International Harvester Dealer
938 and 844 Fort Street
Phone 3-4177 or 3-3027

New 6' heavy rear blade $160.00
Ferguson hydraulic front angle dozer blade, A-1 $175.00
Ferguson soil scoop, new $50.00
Platform scales $25.00
Massey Harris power unit cpt. $185.00
F. & F. TRACTOR EQUIPMENT LTD.
2940 Douglas 3-7842

FORD 9N Tractor $595.00
SHERMAN Digger on Ford Tractor, reconditioned $2,500
ARIENS Rototiller, 9 h.p. $225.00
BEARCAT Garden Tractor, 3 h.p., with implements $150.00
Mayhew, Strutt & Williams Ltd.
2313 Douglas St. 4-3923

HERE'S AN OPPORTUNITY TO GO INTO BUSINESS FOR YOURSELF
We have a Ford tractor with Sherman backhoe and hydraulic blade at $3,500
We are in a position to help secure considerable work for this digger.
Call for further information.
BUTLER BROS. SUPPLIES LTD. Keating Crossroad. Phone Keat. 90

WANTED
Used tractors and farm equipment. Generous allowance on new equipment. Come in and see the New Case "300" Tractor.
BUTLER BROS. SUPPLIES LTD. Distributors of Case Tractors and Equipment for B.C.

"YOUR JOHN DEERE DEALER" Slegg Brothers, Beacon Ave., Phone 15, Sidney, B.C.

JOHN DEERE CAT., GOOD CONDItion, $1,450. Victoria Press, Box 1313.

FOR SALE, FERGUSON TRACTOR. Phone 9-4847.

28 R TOOLS for SALE or RENT

ALL TYPES OF TOOLS FOR RENT
ROBERTS MACHINERY
2507 Government 4-4812

28X MISCELLANEOUS FOR SALE

JOHNSON LEATHER GOODS
½ PRICE LUGGAGE SALE
COME TO OUR LUGGAGE SALE—SAVE EXACTLY 50% WHILE QUANTITY LASTS.
See Our Windows!
We Repair Anything Leather
DOUGLAS ST. (OPP. EATON'S) PHONE 2-6632.

WEATHER STRIPPING
SAVE ON FUEL
SNUG-FIT FOAM ON WOOD. Complete set for door with nails $1.75
SPRING BRONZE WEATHER-STRIP. 17 ft. complete door set with nails $1.85
"RIDEAU" felt, 15 ft. 19c
"DRAFTITE" Door bottom. Easy to apply. Each $2.95
48" "FLEX-O-GLASS" Clear Plastic Storm Windows (for picture windows) per foot 46c
Mc & Mc
1400 Government Street 4-1111

SPECIAL $1.00 DAY—TABLERITE fresh ground beef, 85% lean, 3 lbs. for $1; Tablerite skinless wieners, 1 lb. cellophane packages, 3 pkgs. $1; fresh leg of pork roast, 59c lb.; strawberry jam, Aylmer's, 4-lb. tin $1; So-Sweet fancy peas, 7 tins $1; tomato soup, Aylmer's, 9 tins $1; York cream style corn, 15-oz. tin, 7 tins $1; Little Dipper cake mixes, 4 pkgs. $1; Jell-O, all flavors, 10 pkgs. $1; Dole's Hawaiian pineapple juice, 20-oz. tins, 7 for $1; Kleenex, regular or Stubbies, 6 pkgs. $1. You save more at Out-Door Super Market, 3475 Quadra. Open till 10 p.m. daily.

CALGARY GRAIN-FED GOVERNment inspected beef—Front quarters 29c, sides 35c, hindquarters 43c, beef loins 49c, beef hips 45c, beef chucks 35c. Calgary grain-fed pork sides, head off, 43c; pork loin, 59c. Calgary grain-fed lamb, 49c. Calgary veal, 39c. Frozen food lockers still available. Hi-Way Super Market, Colwood Corners. Phone 8-2652, 9 a.m. to 9 p.m.

READY-MIXED CONCRETE Delivered 6 days a week. Complete estimates made by one of our salesmen.
BUTLER BROTHERS SUPPLIES LTD.
3516 Quadra St. Phone 3-6911
Keating Crossroad. Phone Keating 90.

RUGER 4½", $49.95. RUGER single six, $84.95. French Unique, $37.95. H. & R. side kick, $39.95. Colt Woodsman, $69.50.
Target practice with a .22-calibre pistol. Best selection in town at
ROBINSON'S
1307 Broad 3-6212

FREE
New portable Marconi TV with the purchase of an automatic Connor washer and clothes dryer. Limited offer.
DELTA ELECTRIC
714 Cormorant 4-7416

NEW GAS RANGE WITH GAS heater, regular $349.95, special $199.95. 30-gallon Inglis glass steel double element electric hot water tanks, regular $189.95, special $104.95; 40-gallon, special $149.95. Kent's Ltd., 742 Fort Street. 3-7104.

SPECIAL
3 only new Husqvarna lightweight rifles, 30.06 and .270-calibre, to clear at $99.50.
ROBINSON'S
1307 Broad St. 3-6212

28X MISCELLANEOUS FOR SALE

USED APPLIANCE CLEARANCE

New 4-Burner Electric and Wood Combination Ranges $249
Limited Quantity

TV
Brand-name Televisions from $75.00
RADIOS
Viking Console 20.00
Electrohome Console 20.00
ELECTRIC RANGES
1 Moffat 23" De Luxe Automatic Range 129.50
2 Acme Apartment Ranges, each 89.50
Brand-name Ranges, from 20.00
REFRIGERATORS
Gibson 4 cu. ft. 49.50
A.M.C., 5 cu. ft. 89.50
Frigidaire, 4 cu. ft. 59.50
Westinghouse 39.50
OIL-BURNER RANGES
Duo-Therm with Cyclos burner 129.50
RANGES
Enterprise Gas-Wood (like new) 179.50
Wood and Coal Ranges, from 19.50
Sawdust Burners, from 19.50
WASHERS
Bendix Automatic 79.50
Thor Automatic 79.50
Beatty Automatic 129.50
Wringer Washers, from 19.95
MISCELLANEOUS
Berkel Meat Slicer, like new 150.00
Berkel Scale, like new 150.00
Used Electric Motors, from 6.50
Kingston Vacuum Cleaner, like new 59.50

MANY UNLISTED ITEMS AT BARGAIN PRICES
Call In and Look Them Over

MAIS
1821 COOK STREET
2-4131 — 2-8790

EATON'S

Browse through the Trade-In Department showroom and see over 7,000 sq. ft. of good used appliances and home furnishings. Buy and save at EATON'S Trade-In Dept., 636 Broughton Street, opposite the Coach Lines Depot.

T. EATON CO.
CANADA LTD.

SPECIAL!

Kitchen Towels
TURKISH TOWELS
35c, 40c and 49c each
SPECIAL IN DISH TOWELS
3 for 39c

BARGAIN BUYS
648 Cormorant (opposite City Hall)

SEA-GOING DIESEL TUG
Precut and easy to assemble this scale model of heavy duty tug comes complete with powerful electric motor. Amazingly low priced at only $8.95
As above, without motor $5.25

NANTUCKET LIGHTSHIP
Plastic scale model, factory die cut pieces assemble easily, an unusual model $10.50

"ROBERT E. LEE"
Famous Mississippi steam boat, an authentic model $2.98

HOBBIES & CRAFTS UNLIMITED
741 View Street Phone 2-7832

TYPEWRITERS OR ADDING MACHINES
Rent or buy direct from the manufacturer. Special rental rates for students. Easy terms on Standard or Portable typewriters.
REMINGTON RAND LIMITED
530 Broughton Street
4-7148

4-6221
Suitcase and Trunk Lock Repairs
All Types of Keys
Cut While You Wait
Guaranteed Fit
PRICE'S KEY SHOP
847 Fort Street Phone 4-6221

WHETHER YOU ARE BUILDING A new home or remodelling, be sure to see the new Youngstown steel kitchens, now available in four colors, on display at W. R. Menzies & Co. Ltd., 911 Fort Street. 3-1112.

HIGHEST QUALITY MASTER painter's flat wall paint (interior undercoat) $3.95 gal. International Paints (Western) Limited 711 View Street Victoria B.C.

COAL AND WOOD RANGE, OIL range, sawdust range—all in good condition. Bathtub complete, in good condition. 1112 Cook. Evenings, 3-3786; days 3-8324.

CHILD'S LARGE WARDROBE, table and chairs, commode chair, sewing cabinet, canning cupboard, garbage burner, desk, scout uniform (size 16), ice skates. 2-5228.

NICE CONEY FUR COAT, LONG, size 16, good condition; lady's black suit, size 18, cost $75, special $25, velvet trim. Bazaar, 1317 Broad. 2-2814.

2-BURNER ELECTRIC HOTPLATE with low, medium and high, new condition, $10.50; fine leather winter boots, lambswool lined, new condition, $7.50. 2-5305.

GUARANTEED REBUILT VACUUM cleaners. All makes at special prices. A B C Electric. 809 Fort. 4-3113.

BLACK WROUGHT IRON FIRE-escape with hand rail and platform. Easily worth $90, will sell for $40. 7-3213.

FOR WATERPROOF TARPAULINS See
VICTORIA TENT & AWNING
831 Balmoral Road Dial 2-5215

FIBREGLAS YOUR TABLE TOP, drainboards, doors, etc. Easy for the amateur. Surfacing Products, 845 Yates Street.

GIBSON STEEL GUITAR, MATCHing amplifier, perfect condition, $150. Accordion, 80 bass, easy to play, $50. Bicycle, $25. 4-6594 after 6.

CHOICE SCRAP SHEET PLASTIC for hobbyists, experimenters, etc. No junk. 75c a pound while it lasts. Industrial Plastics, 580 Johnson.

ADDING MACHINES, CASH REGisters, scales, power meat saws, tenderizers, slicers, etc. C. G. Owen & Son, 939 Johnson. 3-9353.

CLEARANCE USED RADIOS, RECord players and appliances as marked or near offer. Kent's Ltd., 742 Fort. 3-7104.

FILING EQUIPMENT, STEEL safes and cabinets J. R. Pipes Business Systems, Trounce Alley.

BEEF BY SIDE OR QUARTER; hogs, half or whole; good for locker. Sell reasonably. 3-9005.

WATCHES, JEWELLERY, RELIGious items. F. Paone, 841 Fort. 4-5058.

FREEZER OWNERS! HINDS OF beef, cut and wrapped, 49c lb. Hollingsworth, 1501 Haultain. 4-1832.

DISCONTINUED WALLPAPER lines, half price. Sherwin-Williams Store, 1314 Douglas Street. 4-3013.

USED CAMERAS
VICTORIA PHOTO SUPPLY LTD.
1015 Douglas Street Phone 3-3242

DOOR CLOSERS REPAIRED Price's Key Shop. 847 Fort St. 4-6221.

ADD YEARS TO THE LIFE OF your boat! Fiberglas it! Industrial Plastics, 580 Johnson. 4-5814.

SALES—GOOD FAMILY CLOTHING, shoes, dishes. Thrift Shop. 214 Menzies.

FOR THE BEST CHICKENS AND turkeys in town Stuart's Meat Market. 1402 Douglas 3-9213.

G.E. UPRIGHT VACUUM WITH all accessories, excellent condition, $18. 4-1073.

ELECTRIC RANGETTE, KITCHEN table and four chairs, vanity. 4-6935.

28X MISCELLANEOUS FOR SALE

SAVE MORE AT THE BAY

TRADE-IN SALE

40-Gal. Electric Hot Water Tank, slightly scratched, two only $129.50
40-Gal. Gas Hot Water Tanks, slightly scratched in shipping $139.50
30-Gal. Automatic Gas Hot Water Tank $119.50
17" Admiral, Cascode tuner $125.00
17" G-E walnut cabinet $99.50
21" G-E Consolette, in walnut case $149.50
Philips Radio-Phonograph Combination $49.50
Admiral Radio-Phonograph Combination $39.50
Chisholm 3-speed Combination $99.50
30" Electric Range, 6-month guarantee $199.50
40" Frigidaire De Luxe Automatic Electric Range $249.50
Hoover Apartment Washer $79.50
Kelvinator, 8 cu. ft. $149.00
McClary Refrigerator $125.00
G-E Refrigerator with one-year guarantee $225.00
Kelvinator $125.00
Carola Upright Piano $299.00

HUDSON'S BAY COMPANY
Used Appliances, Third Floor

OIL HEAT

To those intending to convert to oil—we invite inquiries to discuss the outstanding features of the General Electric low pressure oil fired units. It is true to say, these units will heat the average five-room bungalow for less than one hundred dollars a year. We will glady submit the addresses of owners who enjoy economy and convenience of this peerless equipment.

AN ESTIMATER IS AVAILABLE DAY OR NIGHT AT NO COST

WE SELL
WE INSTALL
WE SERVICE

C. J. McDOWELL
Plumbing & Heating Ltd.
1000 DOUGLAS
PHONE 3-4138

RUBBER FOOT WEAR from 4.95 to 14.95
JEUNE BROS.
OF VICTORIA LTD.
Canvas Goods Since 1886
570 Johnson St. 4-2810

Woodward's
Used Appliances
Many Clearance Specials
Anti-Freeze, $2.69 Gallon
Weatherstripping, foam rubber on wood, complete door set, each $1.19
750 PANDORA 2-8932

MAYNARD'S AUCTIONEERS
WE BUY AND SELL ALMOST ANYTHING. FULL APPRAISALS. NO OBLIGATIONE
4-5921 4-1621

WOMEN'S SHOES $1
More women's shoes added. Some AAA fittings. Extra pair $1
STYLERITE SHOES
1404 DOUGLAS (Under the Big Canopy at Johnson) 5-3613

FOR SALE BY TENDER FOR REMOVAL OR DEMOLITION
Two frame buildings at 467 and 471 Gorge Road, Victoria, and one frame building at 2014 Marrion St., Victoria. Bids must state number of days required to complete contract. Tenders will be received not later than Feb. 1, 1957.
Victoria Press, Box 1309.
Highest or any bid not necessarily accepted.

TO CLOSE AN ESTATE — OIL range and washing machine in perfect working order. Phone 3-0121.

GIFTS GALORE IN THIS STORE Domestic Sales 28 Burnside West. 3-3512 Open every Friday night

FIREPLACE MANTEL, $15; French Oriental carpet, 11x8, $40. 4-2697.

CRIB, $6; PLAYPEN, $2. GOOD condition. 4-7091.

PRICES REDUCED, RETAIL AND wholesale on Babe's Honey. 3-7526.

CHILDREN'S SHOES FITTED AT home. Foot Prince, 4-0323.

SKIS, BOOTS, POLES, SKI-TOGS, Peetz Tackle, 574 Johnson. 3-3652.

FOR PICTURE FRAMING DIGGON'S

MOUTON COAT, ¾ LENGTH, SIZE 14, $45. 5-2704.

CLEAN GENDRON BABY BUGGY. 4-2784.

FOR RUBBER STAMPS, DIGGON'S

29 WANTED MISCELLANEOUS

WALLY GRAY
Pays Cash for Used Furniture
2 1631

WANTED—GOOD USED RIFLES, cash or trade, at Robinson's, 1307 Broad. 3-6212.

GOOD BOOKS ALWAYS BOUGHT
HAUNTED BOOKSHOP
845 Fort Street 2-1427

WE BUY SELL CAMERAS, RAdios, trunks, etc. Give us a call Island Trading 4-5354

WANTED — STAGE OR STUDIO lighting equipment. Victoria Press, Box 261.

MOTORCYCLIST'S LEATHER jacket; tenor saxophone case. 3-4701.

WANTED — 8" TILTING ARBOR table saw, 8" skilsaw. 3-9242.

CARPETORIUM BUYS GOOD USED rugs. 3-2861.

HIGHEST CASH PRICES PAID for good used clothing. 2-2814.

BOOKS? SELL THEM TO US ADELphi Book Shop, 822½ Fort 5-1746

WANTED — USED FURNITURE Holland Bros. & Co 3-0913

DANCE TYPE BASS DRUM. 2-0107.

POWER POTATO PEELER. 2-9833.

30 SWAPS

SWAP GOOD DOUBLE BED FOR twin beds. Keating 179R.

31 PETS

VICTORIA CITY KENNEL CLUB Parlor Dog Show to be held in the Crystal Garden Saturday, Feb. 9, 8 p.m. Bring your purebred dogs and puppies, entries at the door 7 p.m. Phone 4-5429 for information.

CANARIES, BUDGIES, CAGES. Bird Wonderland, 1611 Douglas. 2-6731.

BEAUTIFUL SIAMESE KITTENS. Phone 7-2500 afternoon.

RADIO PROGRAM LISTINGS

(These program listings are as supplied by the stations themselves and The Times is not responsible for last minute changes or other alterations.)

FRIDAY NIGHT PROGRAMS

	CKDA 1280 kc	CJVI 900 kc	CBU 690 kc	KIRO 710 kc	KOMO 1000 kc	CJOR 600 kc	CKWX 980 kc
6.00	News; Sports	News; Sports	Rawhide	Tom Harmon Sports	Spotlight Review	Easy Listening	News; Today
6.15	Top 50	Oscar Hammerstein	Roving Reporter	Lowell Thomas	Man on the Go	Easy Listening	Sports Desk
6.30	News; Top 50	Oscar Hammerstein	Keyboard Music	Amos 'n' Andy	Combo	Easy Listening	News; Hits
6.45	Top 50	News; Comment	Keyboard Music	Amos 'n' Andy	Snowfinder	Easy Listening	Parade of Hits
7.00	News; Top 50	Headlines; Quiz	News Roundup	Clifford and Clark	Cavalcade of Sports	Fights	News; Weather
7.15	Top 50	Quiz Club	Talk	Clifford and Clark	Cavalcade of Sports	Fights	Parade of Hits
7.30	Top 50	The Fat Man	Conversation	Robert Q. Lewis	News; Sports	Fights	Eddie Cantor
7.45	Top 50	The Fat Man	Conversation	Robert Q. Lewis	Sports Highlights	Fights	Eddie Cantor
8.00	News; Outdoors	News; Weather	Vancouver Theatre	University of	News	News; Popular	News
8.15	Tel-Opinion	Vienna Dreamer	Vancouver Theatre	Washington	Man's Family	Demand	Cecil Solly
8.30	Island Barn Dance	Assignment	Nation's Business	Basketball	Monitor	Assignment	Sports Parade
8.45	Island Barn Dance	Assignment	Piano Four Hands	University of	Monitor	Assignment	Sports Parade
9.00	News; Memories	News; Waring	Songs of My People	Washington	Monitor	Assignment	News; Hockey
9.15	Memories in Music	Fred Waring	Songs of My People	Basketball	Monitor	Assignment	WHL Hockey
9.30	Memories in Music	Hockey	String Serenade	Back to the Bible	Monitor	Court of Opinion	WHL Hockey
9.45	Memories in Music	Hockey	String Serenade	Back to the Bible	Monitor; News	Court of Opinion	WHL Hockey
10.00	News; Weather	Hockey	News	World Final	News	News; Around Home	News
10.15	House Party	Hockey	Recital	News and Weather	Local News	Red's Platter Party	WHL Hockey
10.30	House Party	News; Weather	Parade of Choirs	Music Hall	Eileen Barton	Red's Platter Party	WHL Hockey
10.45	Party; Sports	New Recordings	Parade of Choirs	Music Hall	Topic	Party; Sports	Chapel Chimes
11.00	News; House Party	News; Sports	Midnite Concert	Music Till Midnite	Bedtime News	News; Party	News; Sports
11.15	House Party	Today in Sports	Midnite Concert	Music Till Midnite	Album of Classics	Red's Platter Party	Date With Bob
11.30	House Party	Memory Lane	Midnite Concert	Music Till Midnite	Album of Classics	Red's Platter Party	Date With Bob
11.45	House Party	Memory Lane	Concert; News	Music Till Midnite	Album of Classics	Party; News	Date With Bob

SATURDAY PROGRAMS

	CKDA	CJVI	CBU	KIRO	KOMO	CJOR	CKWX
8.00	News; Sports	News; Breakfast	News; Bill Ryan	News; Story Master	Monitor	News	News; Sports
8.15	Top O'Morn	Breakfast Club	Stu Davis	Robert Q. Lewis	Monitor	Time and Tunes	Happy Go Lucky
8.30	News; Top O'Morn	News; Breakfast	Preview	Robert Q. Lewis	Monitor	Billy Browne	News; Lucky
8.45	Roving Reporter	Breakfast Show	Preview	Robert Q. Lewis	Monitor	Billy Browne	Happy Go Lucky
9.00	News; Lombardo	News, Singsong	BBC News; Comment	News; Story Master	Changing Times	Billy Browne	News
9.15	Guy Lombardo	Saturday Singsong	Serenade	Red Shield	Monitor	Billy Browne	Today's Hits
9.30	Guy Lombardo	Eddie Fisher	Stamp Club	Gunsmoke	Changing Times	Sonny Boy Show	Today's Hits
9.45	Guy Lombardo	Eddie Fisher	Sounds Fun	Gunsmoke	Monitor	Sonny Boy Show	Today's Hits
10.00	News; Cash Clues	News; Six For One	Postmark U.K.	News; Story Master	Monitor	News; Homemakers	News; Today's Hits
10.15	Cash Clues	Six For One	Postmark U.K.	Galen Drake	Monitor	Homemakers	Today's Hits
10.30	Cash Clues	Church Bells	World Church News	Galen Drake	Monitor	Homemakers	Today's Hits
10.45	Cash Clues	Church Bells	News; Weather	Slenderella Show	Monitor	Homemakers	Today's Hits
11.00	News; Top 50	News	Metropolitan Opera	KIRO Calling	Saturday Revue	News; Take It Easy	News; Today's Hits
11.15	Top 50	DVA Hospital	"Die Walkure"	KIRO Calling	Saturday Revue	Take It Easy	Today's Hits
11.30	Top 50	DVA Hospital	Metropolitan Opera	Back to the Bible	Saturday Revue	Take It Easy	Today's Hits
11.45	Top 50	DVA Hospital	"Die Walkure"	Back to the Bible	Saturday Revue	Take It Easy	Today's Hits
12.00	News; Wthr.; Top 50	News; Soccer	Metropolitan Opera	News	Saturday Revue	News; Melodies	News; Weather
12.15	Top 50	Music For You	"Die Walkure"	Orchestra	Saturday Revue	Kiddies' Karnival	Rhythm Pals
12.30	News; Sports	News; Weather	Metropolitan Opera	Housewives	Saturday Revue	Kiddies' Karnival	News; Pals
12.45	Top 50	Music For You	"Die Walkure"	Housewives	Saturday Revue	News; Around Home	Rhythm Pals
1.00	News; Great Hits	News	Metropolitan Opera	News; Features	Monitor	The Most	News; Autos
1.15	Great Hits	Picking the Strings	"Die Walkure"	CBS Features	Monitor	The Most	Dixie Doings
1.30	Great Hits	Repeat Performance	Metropolitan Opera	CBS Features	Monitor	The Most	Dixie Doings
1.45	Great Hits	Repeat Performance	"Die Walkure"	CBS Features	Monitor	The Most; News	Dixie Doings
2.00	News; Great Hits	Repeat Performance	Metropolitan Opera	KIRO Calling	Monitor	The Most	News
2.15	Great Hits	Repeat Performance	"Die Walkure"	KIRO Calling	Monitor	The Most	Jazz and Joan
2.30	Great Hits	Repeat Performance	Don Messer	KIRO Calling	Monitor	The Most	Jazz and Joan
2.45	Great Hits	Repeat Performance	Don Messer	KIRO Calling	Monitor	The Most	Jazz and Joan
3.00	News; Pringle Show	Repeat Performance	CBC News; Weather	KIRO Calling	Monitor	The Most	News; Lombardo
3.15	Norm Pringle Show	Repeat Performance	Speaker's Choice	KIRO Calling	Monitor	The Most	Lombardo Time
3.30	Norm Pringle Show	Repeat Performance	Halifax Symphony	KIRO Calling	Changing Times	The Most	Sammy Kaye
3.45	Norm Pringle Show	Repeat Performance	Halifax Symphony	KIRO Calling	Monitor	The Most	Sammy Kaye
4.00	News; Pringle Show	Repeat Performance	Buff Estes Sextette	KIRO Calling	Monitor	News; The Most	News; Hits
4.15	Norm Pringle Show	Repeat Performance	Roving Reporter	KIRO Calling	Monitor	The Most	Parade of Hits
4.30	Kiddie Kapers	Hit Parade	This Week	KIRO Calling	Monitor	The Most	Parade of Hits
4.45	Kiddie Kapers	Hit Parade	Sports College	KIRO Calling	Monitor	The Most	Parade of Hits
5.00	News; Sheriff	News; Hit Parade	Moods in Modern	KIRO Calling	Monitor	Hit Parade	News; Hits
5.15	The Sheriff	Hit Parade	Music; News	KIRO Calling	Monitor	Hit Parade	Parade of Hits
5.30	News; Sheriff	Dance Time	Hockey	KIRO Calling	Monitor	Hit Parade	News; Hits
5.45	The Sheriff	Dance Time	Hockey	KIRO Calling	Monitor	Hit Parade; News	Parade of Hits

31 PETS

NICE CATS AND KITTENS AVAILable to good homes. C.P.L., 4-9692, or 4-6554, 10 to 5 p.m.

REGISTERED MALE CAIRN TERrier, year old. 2-7889.

31A POULTRY HATCHING EGGS, ETC.

POULTRY EQUIPMENT? ASK our Poultry Specialist for suggestions and advice. See Scott & Peden Ltd. 4-7181 506 Cormorant Street.

WANTED — LIVE FOWL AND roasters. Top prices. Weighed at your place 8-1182 or 8-2683

TOP PRICE FOR LIVE FOWL AND roasters. Phone 9-2027.

31B LIVESTOCK AND FEEDS

MINK FARMER NEEDS HORSES, etc. Phone anytime. 8-3085.

NO. 1 OAT STRAW, $40 TON. 8-3009.

HAY AND STRAW FOR SALE. Maber, Keating 76Y.

32 MOVING and HAULING

DRIVE YOURSELF
Utility Dump Truck
Only personal driver's licence required.
TILDEN RENTS ALL
TYPES OF CARS AND TRUCKS
855 Douglas Street 3-2131

34 HOTELS

ROOMS $10.00 WEEKLY
Lots of hot water and heat. Telephone and elevator service. Warm comfortable, fireproof. Just a few available now.
ROYAL OLYMPIC HOTEL
Johnson at Douglas Phone 4-1187

Ritz Hotel, 710 Fort St.
FURNISHED APARTMENTS AND ROOMS 3-1021
Elevator Service Permanent Transient

GLEN COURT HOTEL
$7 a week up. 707 Blanshard St.
Phone 4-2225

ROOMS BY DAY, WEEK OR month. Permanent, transient. Reasonable rates, with or without meals; phone, hot and cold water in every room. T.V. lounge. James Bay Hotel 270 Government. 4-7151.

BEVERLEY HOTEL
In city centre moderate rates transient and permanent guests housekeeping rooms TV in lounge 724 Yates Phone 4-0611.

THE GLENSHIEL, 606 DOUGLAS A residential hotel providing every comfort for elderly people 3-4164

34B COTTAGES AND CAMPSITES

TO LEASE A CAMPSITE FOR fishing and hunting on Salt Spring Island waterfront. Phone 3-2253.

35 BOARD AND ROOM

ACCOMMODATION IN PLEASANT private home for young business girl. 3-6153.

WANT A HOME? ROOM AND FULL board in family surroundings. Male or female. Reasonable. 2-4836.

ROOM AND BOARD IN PRIVATE home, Richmond Road. Close to bus. 3-3454.

ROOM AND BOARD FOR TWO MEN willing to share room, twin beds. Fairfield near Park. 5-2532.

ACCOMMODATION IN HOME OF retired nurse for elderly people, Oak Bay. 5-4933.

WARM, GROUND FLOOR; JAMES Bay; child welcome. 4-3731.

ROOM AND BOARD IN PRIVATE home, business gentleman. 4-3345.

FAIRFIELD NICE HOME FOR ONE or two gentlemen. 3-6997.

LARGE SUNNY ROOM, WARM, refined, close in. Board. 2-4933.

JAMES BAY HOTEL 270 GOVERNment. 4-7151.

[illegible] 1537 CRAIGDARroch Hot and cold water 4-0031

EXCELLENT BOARD AND ROOM. Young man 1120 McClure after 4

ROOM AND BOARD, WORKING man. Catholic home. Phone 2-5295.

VACANCY FOR A YOUNG MAN, near Parliament Buildings. 3-1020.

36 ROOMS WANTED

QUIET LADY SEEKS QUIET, sunny, unfurnished room; moderate rent. Can advise on garden. 2-0788 mornings.

ELDERLY WIDOWER REQUIRES board and room. Garage. State terms. Victoria Press, Box 265.

37 ROOMS TO RENT FURNISHED

LUXURIOUSLY FURNISHED rooms. 1015 Joan Crescent. 4-2795 after 5 p.m.

FRONT ROOM, HEATED, CLOSE in. Gentleman. 2-7564 after 4.

WARM, CLEAN SLEEPING ROOM, Esquimalt. 4-9490.

WARM, CLEAN, FURNISHED sleeping room. Reasonable. 3-1435.

BED-SITTING ROOM SUITABLE for two working girls. 3-3815.

BED-SITTING ROOM, WOMEN only. 918 Arm Street. 2-6473.

38 HOUSEKEEPING ROOMS TO RENT FURNISHED

FURNISHED HOUSEKEEPING room on ground floor. Bedding linen and fuel supplied. Hot and cold water, $32.50 per month. Close to Parliament Buildings and C.P.R. Appointment to view 4-8241.

FURNISHED HOUSEKEEPING room. Bedding, linen and cooking utensils supplied. $25 monthly. Close to Parliament Buildings and C.P.R. Appointment to view. 4-8241.

CENTRAL LOCATION, OIL-O-matic heated. Bright, clean, upstairs. All found. $30 a month. 2-4423.

ONE ROOM AND KITCHENETTE. $22. Near Hillside-Quadra. Automatic hot water and heat. 5-5935. 910 Market.

OLD AGE PENSIONER, MAN, TO share home with old age pensioner, man. Phone 7-3393.

COMFORTABLE ROOM, ALL found. By Buildings. 464 Kingston. 2-5624.

LARGE, COSY ROOM NEAR ST. Joseph's, Buildings. 4-9597.

LIGHT HOUSEKEEPING ROOM. Apply Waverly 1417 Douglas.

CLEAN HOUSEKEEPING ROOM, working person preferred. 4-0361.

BRIGHT ROOM. MIDDLE-AGED person preferred. 330 Moss Street.

NEAT, CLEAN ROOM. LINEN SUPplied. 438 Superior.

40 FLATS AND APARTMENTS TO RENT, FURNISHED

LOW WINTER RATES
At the San Sebastian and Victoria Courts, Gorge Road, two miles from the city centre on bus route. Rates by the week. Everything supplied except food, including maid service once a week. San Sebastian 3-9632; Victoria Court 4-9432

ELFORD, CLOSE TO BUS. QUIET, Oil-O-Matic hot-water heated 3-room suite with 3-piece bath and fireplace. Furniture includes frigidaire, range, double bed, daveno (plus chairs), rugs, etc. Feb. 1, $75. Dickie & Co., 833 Fort. Monday call 2-4312.

2 LUXURY SUITES, BOTH BEAUTIfully furnished, entirely different from each other. Situated in the Fairfield district, within a block from two bus routes. 2-4879.

ISLAND AUTO COURT
1, 2, 3 and 4 room self-contained units from $45 per month. Children's playground. 8-2151.

$50. SEMI-FURNISHED, NEWLY decorated, self-contained ground-floor 2½-room bachelor suite. Adult only. 1044 Collinson St., after 5 p.m.

LARGE 2-ROOM SUITE, REFRIGerator and oil stove. $45. 203 Quebec Street. 3-0014.

THREE-ROOM SELF-CONTAINED suite, available anytime. 1112 Cook. 3-3786 (eves.) or 3-8324 (days).

TWO-ROOM SUITE, SINK, ELECtricity supplied. Esquimalt. $40. 2-5339.

FURNISHED BEDROOM AND KITchen for one or two bachelors, all found. 1012 North Park Street.

TWO-ROOM SUITE, STOVE, SINK and cupboards, $32.50. 440 Bay Street. 4-3750 after 12.

FURNISHED 2-BEDROOM APARTment on bus route, or walking distance Jubilee. Adults. 5-2058.

NICE 4-ROOM SUITE. $67.50. Adults. 2-2410 till noon or after 5.

GONZALES BEACH. 3 ROOMS with bath. Main floor. 5-1817.

THREE ROOMS, KITCHENETTE, bath; self-contained. 4-1656.

CLOSE IN, TWO-ROOM SUITE, $33. 820 Balmoral.

FAIRFIELD, TWO-ROOM SUITE, $55. Business lady. Vacant. 2-4728.

40A FLATS AND APARTMENTS TO RENT, UNFURNISHED

PACIFIC SHORES — 2-bedroom apartment, top floor, lovely outlook with view of sea and mountains; new building; automatic laundry, etc. Available now. $110.
WALKING DISTANCE — 2-bedroom apartment, gas range; newly decorated. Adults. $100.
QUESNEL APTS.—Bachelor suite, available now. $60.
BROWN BROS AGENCIES LTD.
1125 Blanshard St. 4-5741

ONE-BEDROOM, MODERN SUITE with electric range and fridge in Esquimalt, walking distance to Naden. $75 per month, including heat. Available now.
Walking distance to city centre, one bedroom, self-controlled hot water heating included in rent of $70 per month. Available Feb. 15. Stewart Clark & Co., 608 Broughton St., 5-2481.

CLOSE TO JUBILEE HOSPITAL, suite consisting of living room, kitchen with electric range and refrigerator, dressing room and bathroom. Good accommodation for one or two adults. Available now or Feb. 1. Rental $67.50 per month. Hagar & Swayne Ltd., 4-0531.

ROCKLAND AVENUE — SPACIOUS, modern two-bedroom apartment with large living room and fireplace. Separate dining room. Unsurpassed view. For immediate possession. No children. $140 per month. Phone owner, 2-3770.

BACHELOR SUITE — ELECTRIC stove and refrigerator, hot-water heat. Available March 1. Alexander Apts., 791 Pandora. See Caretaker, Suite 402, or Carmichael & Co., 1239 Broad. 4-7341.

HARO APTS., 1400 BEACH DRIVE. Excellent two-bedroom apartment available immediately. Rent $100. Close to Victoria Golf Club, shopping centre and Windsor Park. The Canada Trust Co., 2-8111.

40A FLATS AND APARTMENTS TO RENT, UNFURNISHED

ESQUIMALT — Comfortable three-room suite available now. Oil space heater. No children. $45 per month
LELAND APARTMENTS—Bay and Douglas. One-bedroom and two-bedroom suites. Walking distance to town. $59.50 and $69.50 per month. See caretaker Suite No. 10.
PARK CREST APARTMENTS—At Beacon Hill Park bus stop, near waterfront. Modern one-bedroom suite with electric range and refrigerator. $85 per month.
Contact Rental Dept.
KER & STEPHENSON LIMITED
4-4127

$47.50 — GROUND-FLOOR, SELF-contained suite, 2 rooms and kitchenette, 3-piece Pembroke bath; electricity and hot water included; redecorated; close to sea and park. 5-2251.

AVAILABLE FEB. 1 — GROUND-floor, 1-bedroom suite in apartment building near St. Joseph's Hospital; rental $75 per month or $80 with garage. Hagar & Swayne Ltd., 4-0531.

NEW, MODERN 3-ROOM BUNGAlow-type apartment. Hot water heat. Close to city and park. Fully furnished. Available April, May and June. Adults only, with references. 5-2042.

MODERN, SELF-CONTAINED, BAchelor apartment; electric stove, heat and laundry facilities provided; $45 a month. Apply Suite 2, 410 Wilson Street. Phone 2-4337.

KENILWORTH APARTMENTS, 1505 Morrison Street. Excellent 1-bedroom suite. Well heated, electric range and refrigerator, cabinet kitchen. Adults only. $82.50. 4-7541.

ROCKLAND AVE. LARGE LIVING room, bathroom, kitchen and small bedroom. Heat and hot water. $70. Phone 5-2215.

$60 INCLUDING ELECTRICITY, hot water, heat. Clean, warm, upper duplex. Middle-aged couple. 1315 Bond Street. 4-0367.

LARGE 4-ROOM SUITE. HEAT, hot water. Near Buildings. $70. 7-2315.

THREE SELF-CONTAINED ROOMS. Range, small child. 1929 Tolmie. 2-6997.

UPPER SUITE, 3 ROOMS, VACANT now, $55 including light and heat. 4-7906, or 9-1848.

UPPER DUPLEX, 2 BEDROOMS, self-contained. Feb. 1. Adults. $60. 3-4985 or 4-8982.

THREE-ROOM, HEATED APARTment with gas range, $65; also 5-room duplex, $55. 4-5976.

TWO ROOMS, KITCHENETTE AND private bath; Jubilee district. 1541 Gladstone. 2-1768.

THREE-ROOM, SELF-CONTAINED upper suite. Near park and sea. Adults. 2-4309.

5-ROOM APARTMENT, ROYAL OAK. Children welcome, $50. Near bus and school. 9-2484.

ALKAZAR MANSION, 1206 FAIRfield—Four rooms, Suite 12. Available. 2-0444.

LANGFORD, UPSTAIRS TWO-BEDroom suite, fully modern. Rent only $55. Adults only. 8-1729 or 8-1908.

3-ROOM STOVE CENTRAL $45 5-1066

THREE-ROOM SUITE, 1974 OAK Bay, heated, electric range and refrigerator. $70. 5-1693. Adults.

GROUND FLOOR SELF-CONtained 3 rooms. Bath. Near buildings. $50. 4-6956 evenings.

$67.50—BACHELOR SUITE IN EXcellent apartment building. Hagar & Swayne Ltd., 4-0531.

THREE-ROOM, SELF-CONTAINED, $55 month. 1414 Gladstone. 4-7757.

WATERFRONT APARTMENT, 1231 Beach Drive $140. 4-7241.

THREE-ROOM SUITE. CHILD WELcome. $30. 2-1857.

UPSTAIRS, THREE ROOMS WITH bath. Close to Buildings. 3-9341.

THREE ROOMS WITH BATH. UPstairs. Adults. Phone 5-4364.

40B FLATS AND APARTMENTS TO RENT Furnished or Unfurnished

LARGE DE LUXE BACHELOR suite. Freshly decorated. 5-3203. 811 St. Charles.

41 FLATS and APARTMENTS WANTED, FURNISHED

REQUIRED BY BACHELOR gentleman — non-smoker, nondrinker. Self-contained furnished three-room heated suite with refrigerator, for March 1, 1957. Must be in James Bay of near Government Buildings in quiet surroundings. Willing to take lease. Victoria Press, Box 264.

41A FLATS AND APARTMENTS WANTED UNFURNISHED

QUIET WORKING COUPLE DEsire unfurnished three-room suite around March 1, preferably Jubilee district. Phone 3-0552 after 5.30 p.m.

PHONE US FOR TENANTS. FREE service. Rentals Unlimited, 2-3544.

42 HOUSES TO RENT FURNISHED

CITY'S MOST BEAUTIFUL HOME, expenses and rent free to French-speaking couple for care elderly gentleman. $40, board. 4-4935.

AVAILABLE MODERN BUNGAlow, garage. 8-2442.

42A HOUSES TO RENT UNFURNISHED

CEDAR HILL—New three-bedroom bungalow equipped with electric range and refrigerator. Attached car port. Automatic oil heat. $100 per month.
DONCASTER DRIVE—Modern two-bedroom bungalow for immediate possession. Wired for range, TV antenna included. $85 per month.
Contact Rental Dept.,
KER & STEPHENSON, LIMITED
4-4127

DUPLEX. 3 BEDROOMS, LIVING room, kitchen dinette, automatic oil heat. Brand new, $110. 1643-45 Richardson. Northwest Homes. 5-2458.

CLOSE TO GOVERNMENT BUILDings, neat cottage with 2 large rooms; no steps, through hall, bathroom, etc. Wired for range. $45. Feb. 1. Dickie & Co., 833 Fort. 2-4312.

1051 VIEW—6-ROOM BUNGALOW, including kitchenette and bath; full basement. 1112 Cook. 3-3786 (eves.) or 3-8324 (days).

OAK BAY—FOUR-ROOM BUNGAlow, part basement, furnace and garage, $75. Available February 3. 4-5416 mornings.

SIDE-BY-SIDE DUPLEX SITUATED on Blackwood Avenue. Oil-O-Matic heating, full basement. Immediate possession. Rent $65. Phone 2-2211.

NEW SIDE-BY-SIDE 5-ROOM DUplex. Fireplace, automatic oil, basement, garage. $95. Adults. 3-5196.

DUPLEX, CADBORO BAY, 3½ rooms, oil range, $45. Possession Feb. 1. 7-3279.

FEB. 1 — FAIRFIELD, MODERN duplex, four rooms and dinette, oil heat. $80, 8-2665.

3-ROOM SIDE-BY-SIDE DUPLEX, stove and hot water supplied. Waterfront at Esquimalt Lagoon. 8-3095.

SIDE-BY-SIDE DUPLEX. 4 ROOMS, basement and garage. $70. 4-4828.

ONE-BEDROOM DUPLEX, WITH oil range. Phone 3-7745.

COSY THREE-ROOM HOUSE WITH stove, $48. 309 Island Highway.

42B HOUSES TO RENT FURNISHED OR UNFURNISHED

MODERN SUITES AND COTTAGES waterfront, garden. Furnished if desired. Leases available. Low rental. Phone 23B Sooke. Anglesea Motel, Milne's Landing.

43 HOUSES WANTED TO RENT FURNISHED

CAREFUL COUPLE, NO CHILdren, wants completely furnished house (including linen, dishes, etc.), 2 or 3 bedrooms, oil heat, minimum 3 years, within 10-mile circle, piano appreciated. Phone Sidney 375M, or write to Victoria Press, Box 1148.

43A HOUSES WANTED TO RENT, UNFURNISHED

MODERN 3 OR 4-BEDROOM HOUSE in Oak Bay area (preferably Beach Drive) wanted for minimum 12 months, possibly longer, by English family. Careful tenants. Phone 2-4379.

WANTED, HOUSE TO RENT, 2 bedrooms, 2-3 acres land. Vicinity Saanich. Near school. Victoria Press, Box 270.

43B HOUSES WANTED TO RENT, FURNISHED OR UNFURNISHED

URGENT, MARCH 1 OR SOONER. Good three-bedroom duplex, apartment or easily-heated house, Esquimalt or Gorge preferred. Two adults, son college age, girl 10. Need kitchen stove. Reasonable rent. 5-4831.

44 HALLS, STORES and OFFICES TO RENT

CONVENTIONS, ETC.—2-3811
Seating capacity approximately 1,200; dancing capacity approximately 600. P.A. system with wall speakers. Bechstine grand piano. Also private banquet room with private restroom. Access to large dancing floor. Downtown location. Call manager, 2-3811.

OAK BAY AVENUE—SMALL, MODern store with living quarters at rear. Available now. Owner will lease.
Contact Rental Dept.
KER & STEPHENSON, LIMITED
4-4127

FOR RENT OR LEASE—MODERN new building, High Quadra shopping centre, 36'x40' frontage, off-street parking. $225 per month. Available in two months. Apply Victoria Press, Box 1230.

965 YATES STREET. APPROXImately 2,300 square feet, plus mezzanine. Rear entrance. Immediate occupancy. Alfred Carmichael & Co., Ltd., 1239 Broad Street, 4-7341.

OFFICE SPACE IN GOOD LOCAtion, may be used for commercial or industrial purposes. 1112 Cook. 3-3786 (eves.) or 3-8324 (days).

MODERN OFFICES
Stobart Building 645 Yates Elevator and janitor service 4-5541

FOR RENT—GROUND FLOOR OFfice space with show window. 719 View. 2-2521.

OFFICE FOR RENT. ALL OR part. Light, heat, kitchen facilities. 5-5529.

TRY NEWSTEAD HALL FOR SIZE, every convenience. 5-5529, any time.

47 CARS FOR SALE

SELLING? TRY ART'S CARS BURNSIDE AND HARRIET 3-8302

1955 TRIUMPH T.R.-2 SPORTS car, excellent condition. 3-4847.

NOTHING DOWN AT ART'S BURNSIDE AND HARRIET 3-8302

1940 FORD SEDAN, $85. 1940 FORD parts. 2-3586.

47 CARS FOR SALE

DOMINION MOTORS

57 FORD Custom Tudor. Radio, heater, signals, whitewalls, two-tone, 800 miles $2695
56 CHEV. 210 Tudor. Automatic, radio, heater, signals, two-tone, 6,000 miles, one owner $2495
53 OLDSMOBILE Rocket 88. Automatic, radio, heater, signals, 24,000 original miles. A real "cream puff" $1995
52 CHEV. Club Coupe. Heater, signals, seat covers, top condition $1095
52 PLYMOUTH Fordor. Custom radio, heater, signals, dark green $1045
52 CHEV. Fordor. Immaculate $1145
47 CHEV. Sedanette. Fastback, radio, heater, seat covers $445
ENGLISH CARS
55 AUSTIN. 24,000 miles, one owner $995
52 MORRIS Convertible $495
50 PREFECT. Rebored motor, showroom condition $325
49 AUSTIN Price $395
All Cars Winterized
Quadra at Johnson
Phone 5-5012
George Blackburn, 9-2182
Walt Connorton, 3-1005

844 FORT STREET

BEST DEALS IN TOWN

53 Oldsmobile Super 88 Hardtop, automatic, radio, heater $2,050
47 Chrysler Royal Sedan $395
53 Austin A40 Sedan $795
53 Studebaker Lowboy $1,495
42 Dodge Station Wagon $295
47 Oldsmobile Hydramatic $495
47 Packard Sedan $395
52 Pontiac Automatic, radio $1,295
50 Willys Station Wagon $495
41 Chevrolet Sedan $125
41 De Soto Sedan $100
53 Chevrolet Pickup $995
47 Ford Panel $395
51 Ford 1-Ton, cab over $495
55 Mercury 1-Ton Express $1,895
51 Morris Panel $750
51 Fargo Panel $695
52 Morris Panel $295
50 Ford Thames (2), each $195
51 Morris Van $450
48 Ford Panel $395
55 Chevrolet 3-Ton Cab and chassis (2), each $1,895

MOONEY & SONS
844 Fort St. Phone 3-3027
INTERNATIONAL TRUCK DEALER
Cars - Trucks - Tractors
Frits Homan — Ted Washington
Angus McDonald — Russ Bird

JAMESON MOTORS LTD.

1956 HILLMAN Sedan Executive driven $1495
1950 ROVER "75" Sedan $895
1954 AUSTIN Sedan. Very clean. Low mileage $1095
1953 HILLMAN Sedan $795
1950 HILLMAN Sedan $295
1951 CHEVROLET Sedan. Radio, Powerglide $895
1954 METROPOLITAN Hardtop. Run only 10,000 miles $1095
2 Only — 1956 Ramblers. Fully equipped. Automatic. Low mileage

JAMESON MOTORS LTD
740 Broughton St.
The Home of Hillman Rambler Metropolitan
Sales 4-8353; Night 7-1189 2-3474

SPECIAL
'52 Chrysler Windsor sedan. Radio and heater, custom door and seat covers, new motor. Guaranteed one owner. Whitewalls, turn signals, electric shift. Private. $1,495. Phone collect Cobble Hill 8R4.

47 CARS FOR SALE

THIS WEEK'S TOP BUYS at EMPRESS MOTORS

56 BUICK Roadmaster Hardtop Coupe. Dynaflow drive, variable pitch heater, air conditioner, Selectronic radio, power steering, power brakes, power windows, four-way power seat. Finished in two-tone blue with matching interior trim $4695
56 DE SOTO Fireflyte Sedan. Push-button drive, radio, heater, power steering, power brakes, power windows. Two-tone with harmonizing interior trim $4195
56 PONTIAC 4-Door Hardtop V8 Sedan. Automatic drive, heater, air conditioner, radio, power steering, power brakes. Two-tone coral and ivory $3250
56 PONTIAC 2-Door Sedan. Heater Green $2395
55 BUICK Riviera Hardtop Coupe. Dynaflow, radio, heater, air conditioner. Metallic green finish with dacron interior trim $2950
55 BUICK Special Hardtop Coupe. Dynaflow, radio, heater, whitewall tires. Two-tone light green and ivory $2895
55 PONTIAC 5-Passenger Coupe V8. Heater. Vinylite interior trim in black and white $2195
55 DODGE Sedan. Heater. Blue and ivory $1795
56 VAUXHALL Velox Sedan. Heater Grey $1895
55 VAUXHALL Cresta Sedan. Maroon and ivory $1695
54 VAUXHALL Velox Sedan. Beige $1395
54 METEOR Sedan. Mercomatic drive, radio, heater. Two-tone beige and green $1795
53 PONTIAC Chieftain Sedan. Heater. Maroon finish. One owner $1695
53 PONTIAC Laurentian Sedan. Powerglide drive, radio, heater. Blue $1695
53 CHEVROLET Bel Air Sedan. Automatic drive, radio, heater. Black with white-wall tires $1645
53 CHEVROLET Bel Air Sedan. Automatic drive, radio, heater. Beige and brown $1695
53 PONTIAC Laurentian Sedan. Radio, heater. Green $1595

A GOOD DEAL and a GOOD DEAL MORE

53 PONTIAC 5-Passenger Coupe. Heater. Beige $1445
54 FORD Tudor Sedan. Radio, heater. Blue $1495
54 PONTIAC 5-Passenger Coupe. Radio, heater. Green $1695
51 BUICK Sedan. Dynaflow, heater. Green $1350
52 PONTIAC 5-Passenger Coupe. Radio, heater. Black $1295
52 PONTIAC De Luxe Sedan. Radio, heater. Green $1295

30-Day Exchange Guarantees Your Satisfaction

51 PONTIAC De Luxe Sedan. Radio, heater. Green $1095
51 FORD Custom Sedan. Radio, heater, overdrive $1045
51 CHEVROLET 2-Door Sedan. Heater $995
50 PONTIAC De Luxe Sedan. Radio, heater $995
49 PONTIAC Sedan. Radio, heater $795
49 OLDSMOBILE 88 Sedan. Automatic, radio, heater $895
52 OLDSMOBILE 88 Sedan. Automatic, radio, heater $1695
49 CHEVROLET 5-Passenger Coupe. Heater. Green $795
49 PONTIAC Sedan. Mechanic's special $495
47 MERCURY Sedan. Heater. Maroon $395
47 FORD Sedan. Heater. Grey $395
46 BUICK Sedan. Radio, heater $495
48 PONTIAC Sedanette. Radio, heater. Two-tone grey. Exceptional $750
41 DODGE Sedan. Heater. Green $175
42 HUDSON Sedan. Heater. Black $175

MANY MORE TOP BUYS CALL TODAY
More People Buy Their Used Car at
EMPRESS MOTORS
To be Sure of A GOOD DEAL and a GOOD DEAL MORE
900 FORT AT QUADRA

FOR SALE—'39 CHEVROLET coupe, customized, good rubber, full house; Chevrolet "6", 5,100 miles, push-button, radio and heater. Must sell. Leaving city soon. Phone after 6 p.m., 2-5620.

REPOSSESSIONS. NOTHING DOWN—'47 FORD $265. '48 DODGE $295. '50 PONTIAC $795. '53 FORD AUTOMATIC, $1,435. ART'S CAR SALES, BURNSIDE AT HARRIET, 3-8302.

SPECIAL
1951 Plymouth Coupe $795. 1950 Pontiac Coupe $695. 1955 Studebaker Low Boy $1,850. Chet Dowman's Service Garage, 724 Johnson. 3-1411. Eves. 5-4397.

1937 PLYMOUTH. GOOD RUNNING order, $75. 2387 Hamiota.

47 CARS FOR SALE

BUY NOW and SAVE

COMPARE THE VALUE and BE PROUD OF YOUR PURCHASE

CHRYSLER PRODUCTS
56 DE SOTO Fireflyte 4-Door Sedan. Push-button drive, power steering, brakes. 7,000 miles. Was $4,550. NOW $4395
56 DODGE Custom Royal Sedan. Power steering, brakes, push-button. Single owner. Was $3,495. NOW $3295
56 DODGE Sedan. Radio, heater, low mileage, nice condition. Was $2,450. NOW $2295
55 DODGE Sedan. Was $2,095. NOW $1945
54 DODGE Custom Royal Sedan. Automatic transmission, power steering, power brakes. Was $2,345. NOW $2195
54 DODGE De Luxe Sedan. Radio, heater. Was $1,795. NOW $1645
51 CHRYSLER Sedan. Automatic, heater. Good value. Was $1,395. NOW $1285
50 DODGE Custom Sedan. Automatic, radio, heater. Two-tone green and black. Was $1,195. NOW $1080
51 DODGE Sedan. Was $1,050. NOW $945
49 DODGE Club Coupe. Radio, heater. Was $650. NOW $545
48 DE SOTO Sedan. Automatic, radio, heater. Well cared for, just in $795
42 DODGE Sedan. Was $245. NOW $165

G.M. PRODUCTS
55 CHEVROLET Bel Air Hardtop. Radio, heater, dual exhausts, other extras. Very attractive red and white. Low mileage, and immaculate. New stock $2395
53 CHEVROLET Sedan. Heater. Metallic blue. Was $1,450. NOW $1345
52 PONTIAC Sedan. Automatic, radio, heater. Was $1,245. NOW $1135
51 CHEVROLET Sedan. Radio, heater. As clean as they come. Was $1,065. NOW $995
48 CHEVROLET Tudor. Radio, heater. Was $685. NOW $595
48 PONTIAC Sedan. Heater. Was $585. NOW $495
47 CHEVROLET Tudor Sedan. Radio, heater. Was $485. NOW $395

EXTRA SPECIALS
47 PONTIAC Convertible with heater. Was $395. NOW $295
48 PONTIAC Coupe. Heater, two-tone green. Was $345. NOW $245
58 BUICK Sedan. Radio, heater. Was $1,745. NOW $1595
48 OLDSMOBILE Sedan. Hydramatic, radio, heater. Was $785. NOW $695
41 BUICK Sedan. Looks impressive. Was $195. NOW $155

FORD PRODUCTS
56 METEOR Sedan. Automatic transmission, radio, heater. Was $2,695. NOW $2575
55 MONARCH Sedan. Automatic, radio, heater, power brakes. Was $2,695. NOW $2545
54 FORD Sedan. Heater. Was $1,775. NOW $1635
53 FORD Sedan. Automatic, radio, heater. Very clean. Was $1,695. NOW $1565
51 METEOR Sedan. Radio, heater. Was $1,050. NOW $945
49 MERCURY Tudor. Radio, heater. A very nice car. Was $795. NOW $685
49 FORD Tudor. Was $675. NOW $595
48 FORD Fordor Sedan. Heater. Was $565. NOW $495

EXTRA SPECIAL
49 MONARCH Sedan. Radio, heater. Was $695. NOW $545

Outstanding Buys
51 STUDEBAKER Sedan. Radio, heater, turn signals, whitewalls. Was $945. NOW $795
49 STUDEBAKER Sedan. Radio, heater. Was $795. NOW $685
48 PACKARD Tudor with heater. Good condition. Was $565. NOW $445

ENGLISH CARS
53 VAUXHALL Velox Sedan. Exceptionally clean. Was $1,295. NOW $1165
48 ROVER Sedan. Compare this value. Was $745. NOW $590
51 AUSTIN A40 Sedan. Was $545. NOW $425
50 AUSTIN Sedan. Was $295. NOW $245
50 VANGUARD Sedan. Heater. Was $395. NOW $320

FREE 1957 LICENCE With All Cars

TRUCKS
54 FORD ½-Ton Pickup. Low mileage, exceptionally clean. Was $1,395. NOW $1295
53 DODGE 1-Ton Express. Was $1,295. NOW $1195
53 DODGE ½-Ton Express. Was $1,195. NOW $1045
52 DODGE ½-Ton Express. Was $995. NOW $835
50 FARGO 3½-Ton chassis, 4-5 yard dump body and hoist. Was $2,095. NOW $1895
52 FORD Sedan Delivery. Was $1,195. NOW $1095
52 CHEVROLET Sedan Delivery. Was $1,195. NOW $1095
47 CHEVROLET 2-Ton chassis and cab, flatdeck body. Was $765. NOW $650

ROAF MOTORS LTD.
THE EASIEST PLACE IN TOWN TO DEAL
YOUR DODGE, DE SOTO AND DODGE TRUCK DEALER
CORNER YATES AND COOK
Phone 4-7198 Open Evenings

47 CARS FOR SALE

NATIONAL MOTORS FEBRUARY JAMBOREE

THESE UNITS MUST GO

SAVINGS UP TO $400

COUPES

1950 FORD. Smart blue. Was $895. NOW $745
1951 FORD. Red convertible with heater and radio. Was $1,195. NOW $995
1951 OLDSMOBILE "98" Hardtop. A beauty with electric windows. Hydramatic, custom radio and heater. Was $1,595. NOW $1495
1950 FORD Club Coupe. Radio, heater, turn indicators. Was $1,095. NOW $895
1951 FORD Club Coupe. Blue. Custom radio, heater, turn indicators. Was $1,095. NOW $945
1952 OLDSMOBILE Hardtop. Hydramatic, smart green. Radio, heater, turn signals. Was $1,895. NOW $1695
1953 PONTIAC Sports Coupe. Grey. Very smart. Was $1,695. NOW $1495
1953 MERCURY Hardtop. Automatic, two-tone blue. Radio, heater. Was $1,895. NOW $1695.
1954 MONARCH Sun Valley Hardtop. Yellow. Automatic shift. Radio, heater. Was $2,895. NOW $2795

TUDORS (Family Cars)

1947 FORD, with heater. Green. Was $395. NOW $345
1951 CHEVROLET. Heater. Green. Was $1,095. NOW $845
1952 FORD. Heater. Green. Turn indicators. Was $1,295. NOW $1195
1953 FORD. Heater. Two-tone. Turn indicators. Was $1,395. NOW $1295
1953 METEOR. Heater, radio. Green. Was $1,495. NOW $1395
1954 FORD. Heater. Tan. Was $1,795. NOW $1545
1956 DODGE. Two-tone yellow-black. Heater, turn indicators. Was $2,595. NOW $2345

STATION WAGONS

1949 AUSTIN Countryman. Blue. Was $395. NOW $345
1956 PLYMOUTH. Two-tone black and white. V-8 motor. Heater, turn signals. Was $2,795. NOW $2595

FORDOR SEDANS

1946 CHRYSLER. Automatic, radio, heater, turn signals. Was $695. NOW $645
1948 CHEVROLET. Heater. Green. Was $565. NOW $445
1949 MONARCH. Black. Heater, turn signals. Was $895. NOW $745
1949 MONARCH. Two-tone green. Heater, turn indicators. Was $895. NOW $745
1949 FORD Sedan. Green. Heater. Was $695. NOW $495
1950 HILLMAN. Polar grey, with heater. Was $495. NOW $445
1950 PREFECT. Heater. Blue. Was $295. NOW $245
1951 CONSUL. Heater. Tan. Was $845. NOW $745
1951 MONARCH. Rebuilt motor. Radio, heater. Was $1,295. NOW $1095
1953 ZEPHYR. Blue. Heater. Was $1,295. NOW $1045
1953 FORD. Blue. Heater. Was $1,495. NOW $1095
1954 MONARCH Lucerne. Two-tone red and white. Automatic transmission, power brakes, power steering and power seat. Radio, heater. Was $2,395. NOW $2295
1954 FORD. Automatic. Heater. Two-tone. Was $1,895. NOW $1645
1954 FORD. Two-tone blue-white. Heater. Was $1,395. NOW $1645
1954 CONSUL. Green. Was $1,295. NOW $1245
1954 MONARCH Lucerne. Automatic, power steering, brakes, seat. Radio, heater. Whitewalls, backup lights. Was $2,395. NOW $2295
1955 MONARCH. Automatic. Radio, heater, whitewalls. Was $2,795. NOW $2595
1955 FORD. Tan. With turn signals, heater. Was $2,095. NOW $1895
1955 FORD. Heater, turn signals. Bonded. Was $2,195. NOW $1995
1956 FORD. Heater, turn signals. Blue. Was $2,595. NOW $2395

TRUCK BUYS

53 FORD F600 flatdeck $1650
55 FORD ½-ton automatic $1795
55 MERCURY ½-ton 4-speed transmission $1650
46 MERCURY ½-ton $345

TOP DEALS ON LATE MODEL 1-TONS

NATIONAL MOTORS
819 Yates
848 Yates
4-8174

47 CARS FOR SALE

MORRISON TURNS ON THE HEAT

for the final few days of their great

SALE!

You Know You've Got The Best Deal When You Get a Morrison DEAL!

47 HUDSON Sedan. Heater $297
46 MERCURY Sedan $333
47 PLYMOUTH Sedan, heater $444
49 FORD Sedan, heater $552
49 METEOR Sedan. Heater $477
48 LINCOLN Coupe. Radio and heater $595
47 BUICK Sedan, Roadmaster, heater $625
51 FORD Two-door, radio, heater $779
51 CHEVROLET Sedan, heater $777
51 PLYMOUTH Sedan. Heater $787
51 CHEVROLET Sedan. Heater $888
49 CHRYSLER Coupe, radio, heater $725
51 FORD Sedan. Heater $823
52 PONTIAC Sedan. Heater $1073

FREE! 1957 LICENCES

WITH EVERY ONE OF OUR USED CARS

53 CHEVROLET 2-Door. Heater $1175
53 PONTIAC Two-door, heater $1243
53 CHEVROLET Sedan, radio, heater $1191
53 PLYMOUTH Sedan, heater $1243
53 PONTIAC Two-door, radio, heater $1271
53 PONTIAC Sedan, radio, heater $1347
53 FORD Two-door, radio, heater $1300
52 BUICK Sedan. Dynaflow. Heater $1392
55 CHEVROLET Coupe, radio, heater $1525
54 CHEVROLET Sedan, heater $1479
54 CHEVROLET Sedan, heater $1472
54 CHEVROLET Sedan, radio, heater $1465

BIG TRADE-IN ALLOWANCE SMALL PRICE MEANS SMALLEST DOLLAR DIFF.!

51 OLDSMOBILE "98" Sedan. Hydramatic, radio and heater $1376
53 CHEVROLET Bel Air Sedan. Heater $1374
55 ZEPHYR Sedan. Heater $1444
53 METEOR Custom Sedan. Automatic transmission, radio and heater $1555
54 CHEVROLET Sedan, radio, heater $1555
54 CHEVROLET Hardtop Coupe, Bel Air, radio, heater $1792
54 OLDSMOBILE Coupe Convertible. Hydramatic, radio and heater $2597
56 METEOR Coupe Hardtop, power pack, radio, heater $2592
52 CADILLAC Sedan. Hydramatic, power steering, radio and heater $2394
55 OLDSMOBILE "88" Coupe. Heater $2790
53 CADILLAC Coupe Convertible, hydramatic, radio, heater $2895

BIG SAVINGS ON COMPANY-OWNED CARS

56 CHEVROLET Sedan Hardtop V-8. Radio and heater $2795
56 OLDSMOBILE Sedan Hardtop, hydramatic, power brakes, heater $3748
56 OLDSMOBILE Sedan Hardtop. Hydramatic, power steering, 2-tone, heater $3987
56 CADILLAC Sedan. Hydramatic, power steering, power brakes, radio and heater $5820

USED TRUCKS

55 CHEVROLET Sedan Delivery. Radio and heater $1637
56 CHEVROLET 5-Ton. Hoist. Six-yard steel box $5995

Victoria's Busiest Dealer

MORRISON
Chevrolet Oldsmobile LTD.
940 Yates 3-1108
Chev. - Olds. - Cadillac

BROWNE - WILKINSON
New and Used Cars
AUTO SALES LTD.
847 Yates Street 2-7411

SPECIALS

1949 CHEVROLET Sedan	$395
1949 AUSTIN Sedan	$235
1948 Chrysler Sedan	$295
1947 Ford Sedan	$125
1947 Mercury Coupe	$375
1955 ZEPHYR Sedan	$1,595
1955 DODGE Regent	$2,050
1950 CHEVROLET Sedanette	$795
1949 MONARCH Coach	$750
1950 AUSTIN Sedan	$450
1950 MORRIS Oxford	$550
1949 CHEVROLET Sedan Delivery	$795
1953 FORD Customline Coupe	$1,395

MANY OTHERS FROM $75

Daddy Ganner
Art Williams Ted Wilkinson

MOVING TO U.S.A. MUST SELL one-owner Meteor sedan, 1956, two-tone, automatic, power steering, fully equipped. 4-1361.

47 CARS FOR SALE

$$ 100 $$ "RASSLIN" BONUS

SEE IT ON CHANNEL 6, THURSDAYS, 10 P.M.

ASK ABOUT IT AT GLADWELL'S $100 CHEQUE FOR CHEK-TV VIEWERS

WRITE PHONE OR CALL IN

ITS A HUNDRED DOLLAR BONUS FOR YOU ON A "SAFE-BUY" USED CAR DEAL AT

GLADWELL'S DRIVE-IN MARKET
800 Pandora 2-2111 4-7911
Open Evenings

QUALITY CAR SALES LTD.

56 BUICK Convertible, fully equipped, tutone. Down $1300
54 FORD Club Coupe, radio, heater. Down $525
53 CHEVROLET Custom Sedan, one owner. Down $445
55 CHEVROLET Pickup. Down $495
51 MONARCH Sedan, radio, heater. Down $375
50 MERCURY Sedan, real cream puff. Down $345
49 PONTIAC De Luxe. Down $225
52 MERCURY Four-Door Sedan, radio, heater. Down $525
51 OLDSMOBILE "88" Hardtop. Down $495
51 PONTIAC Hydramatic American "6," radio, heater, 46,000 miles. Down $425
51 PLYMOUTH Station Wagon, 4,000 miles. Down $475
47 FORD, radio, heater. Down $85
46 PONTIAC Sedan. Immaculate. Down $140
49 AUSTIN Sedan. Down $110

MANY MORE TO CHOOSE FROM

COME IN. LOOK AROUND. SEE HANK NIELSON, OR BERNIE NICHOLLS.

1030 YATES 5-4622
TRADE UP OR DOWN
Open Evenings Till 9 p.m

TRADES ON THE AMAZING Volkswagens

56 FORD Fairlane Ranch Wagon. Automatic, with radio, heater. A low-mileage beauty $2795
51 MERCURY. Custom radio, heater, overdrive $995
51 METEOR Sedan. Radio, heater, visor, whitewalls $995

51 CHEVROLET Sedan	$895
51 DODGE REGENT SEDAN. 1 owner	$995
51 PONTIAC Sedan "6"	$695
52 OLDSMOBILE "98"	$1,695
53 OLDSMOBILE "88"	$1,895
48 PONTIAC Coupe, custom radio, heater	$595
46 BUICK. Recently reconditioned motor and transmission	$650
46 CHEVROLET, jet black	$345
47 PONTIAC, custom radio, heater	$395
47 PLYMOUTH Tudor	$495

MANY OTHER CARS AND TRUCKS TO CHOOSE FROM

49 CHEVROLET ½-Ton Pickup, deluxe cab $495
49 G.M.C. Panel ½-Ton $295

51 THAMES ½-Ton Panel	$295
52 AUSTIN ½-Ton Canopy	$395

SPEEDWAY MOTORS
951 YATES STREET 5-2415
OPEN TILL 9 P.M

SALE! SALE!

WE NEED THE ROOM
PRICES GREATLY REDUCED ON ALL CARS IN STOCK

EXAMPLE
1955 BUICK Special Sedan. Immaculate condition, beautiful appointments, with radio, etc $2895

MASTERS MOTORS CO., LTD.
Willys 4-Wheel Drive Dealer
815 View Phone 3-3541

1951 BUICK DE LUXE DYNAflow radio, heater, whitewalls. New snow tires, seat covers. Good condition. $1,045. 5-4806 after 6 p.m. or weekends.

HAVE $1,900. CREDIT NOTE ON purchase new Pontiac. What offers? Phone 90, Sooke.

CARROLL RIGHTER'S ASTROLOGICAL FORECAST

SATURDAY, FEB. 2, 1957

ARIES (March 21 to April 19)—Daytime brings chance to gain data you need privately from experts and those who have confidence in you. Also time for secretely planning days to come, as well as aiding those who look to you for support.

TAURUS (April 20 to May 20)—You awaken with a happy and warm-hearted feeling. Be outgiving to your loved ones. Also fine during daytime for whatever is creative. Tonight finds you tired out and feeling out of sorts, so you want to lash out. Don't. Clean place and get rest.

GEMINI (May 21 to June 21)—Daytime finds you able to do some very interesting things to please one of your family. Make sure you do the little things requiring upswing. Get finances in better shape. P.M. enjoy romantic interest.

CANCER (June 22 to July 21)—Serious-minded companion, partner who is devoted to you thinks you are the cat's whiskers, gives you more pointers you hadn't thought of ere this. Listen to understand and swiftly put into motion.

LEO (July 22 to Aug. 21)—You can save some money to spend on more fascinating outlets by handling your job with more care. You also can enhance the charm of your surroundings, office, den, special niche. Make sure you do let others see your devotion to them.

VIRGO (Aug. 22 to Sept. 22)—Long-time pleasures or some invention, special talents upon which you have been occupying your attention bring satisfactory outlet daytime. Fine for entertainment also. Then tonight let associates know what you want from them, tactfully.

LIBRA (Sept. 23 to Oct. 22)—Spend today and night at all those duties awaiting your attention. Get down to earth fixing furnishings, office, home, car, health, diet, pets, correspondence, painting—make sure your surroundings operative and more attractive. Work away.

SCORPIO (Oct. 23 to Nov. 21)—Think most strongly in terms of being of greater delight to those toward whom you have duties and are most strongly drawn, emotionally or romantically. Let them know of your devotion. Also fine for getting charm accessories. Cement deals.

SAGITTARIUS (Nov. 22 to Dec. 21)—Your mind is almost exclusively preoccupied, rightly today, with methods for having a more secure basis to all departments of your affairs. See that you devise more sane, sensible, systematized budget.

CAPRICORN (Dec. 22 to Jan. 20)—Your charm is at a new peak and you can get others to do pretty much whatever you would like them to extend you. Be sure it's exactly what you want. Otherwise you may be saddled for some time with what was a momentary fascination.

AQUARIUS (Jan. 21 to Feb. 19)—Secretly letting others know how much you think of them can get them at last to release the support and assistance you can use to build up your joint well-being. Reduce your lofty ideas to a workable basis.

PISCES (Feb. 20 to March 20)—Now you have a day when you can be very practical in letting charmers know just how they can be helpful to you. Be equally sure to extend them whatever favor is in your power. Then a new understanding is possible. But you both must join.

IF YOUR CHILD IS BORN SATURDAY . . .

Saturday's child is one of those very astute youngsters who is able to get a pretty good idea of almost anything that attracts his or her attention. For this child has a tremendous curiosity and will persist in asking questions or seeking the answers to questions that interest until they are uncovered. Better early teach your offspring "the facts of life" so that they will be learned properly, than through less desirable means. A splendid chart for accomplishment and achievement.

SUNDAY, FEB. 3, 1957

ARIES (March 21 to April 19)—Let others see you can make your inner convictions workable in some public or civic manner. You have accurate hunch if you are quiet for a while. The evening finds you all stirred up to argue with associates. Don't. Instead, co-operate.

TAURUS (April 20 to May 20)—Go off with close companion to high-minded advisor who can answer questions which have been perplexing you, early, preferably at church or other spiritual outlet. P.M. brings chance to really benefit by refusing to yield to erraticism.

GEMINI (May 21 to June 21)—Showing respect, affection for one in authority yields daytime additional well-being. Let others know you like or admire them, in personal alliances also. Tonight finds you separating from friend, unless you restrain that snide comment.

CANCER (June 22 to July 21)—All that is on the higher plane of consciousness aids you even more than usually today. Go to find site of your choice with serious-minded associate and renew your worthwhile convictions. Tonight finds you irking official, unless tact used.

LEO (July 22 to Aug. 21)—You are unusually perceptive of best course of action and should be with those able to make such ideas workable during daytime. Tonight finds you eager to get off to some new appeal, but it's pretty much a mirage. Await better time.

VIRGO (Aug. 22 to Sept. 22)—Much conversation with those who are vital to your feelings that you are getting ahead produces more and more happiness. Have good time while being creative, too. P.M. time when you have inaccurate intuition you'd be wise to not follow.

LIBRA (Sept. 23 to Oct. 22)—Think in terms of being of greater service to co-workers and usual associates today. Then you find you have right slant for greater mutual advancement. Tonight be sure not to talk back to irate partner who is very unfair.

SCORPIO (Oct. 23 to Nov. 21)—Generous feeling flows from you today which can bring you much of worth by letting others know you approve of them, which is rare for you to tell them. Tonight be sure you do not overexert. Take it easy. Get good night's rest.

SAGITTARIUS (Nov. 22 to Dec. 21)—Home is where you can show you've appreciated the benefits received in that important realm of your affairs, as well as from parents, older members of your clan and their religion. Tonight don't try to force fun. Let is come naturally.

CAPRICORN (Dec. 22 to Jan. 20)—Much conversation with all others brings you the answers for which you have been searching for some time. Let them know what you are interested in rather than talking around the bush. Be sure to side-step argument at home tonight.

AQUARIUS (Jan. 21 to Feb. 19)—Your inherited background holds the answers for which you have been seeking, as well as the sum total of your past experiences. Be sure you do show others you are endowed with good, common sense. Tonight use real care on highway, in motion.

PISCES (Feb. 20 to March 20)—This is your day to find that high-minded friend who has had the answers that solve your own particular need. Tonight be careful with expenses. Budget. Then you have more revenue during days to come, that you really need.

IF YOUR CHILD IS BORN SUNDAY . . .

Sunday's child is one of those very clever and astute youngsters who will be able to tune in almost anywhere —or with anyone that he or she wishes. Be sure you early have only the finest type of literature, the best youngsters, the finest food, etc., for your highly receptive progeny. For he or she will take up himself those conditions, and your early training will have an unusually powerful effect upon the whole later life. Fine chart for either big business or artistic pursuits.

47 CARS FOR SALE

OLSON MOTORS Management Orders The Selling Staff to Clear Our Used Car Lot Regardless $$ of Price $$

Olson's Staff Won't Stop Until the Lot Is $ Sold $ Bare

ITS A GENUINE ALL-OUT SELL-OUT

WATCH THE DAILY PAPERS FOR SPECIAL PRICES

OLSON MOTORS
OPEN TILL 9.30 P.M.
1036 Yates 4-1144

PLIMLEY CAR CENTRE

BIG SALE NOW ON

DON'T MISS THIS CHANCE SEE OUR DISPLAY AD

COME AND GET THE DEAL OF YOUR LIFE!

PLIMLEY CAR CENTRE
LIBERAL TRADES—LIBERAL TERMS
1010 YATES ST.
2-9121

ESQUIMALT SERVICE
CORNER ADMIRALS AND ESQUIMALT ROAD

53 OLDSMOBILE Rocket "88" Sedan. Equipped, automatic. New car condition $1995
53 FORD Sedan. Whitewalls. Top condition $1295
53 CHEVROLET BELAIR. Radio, heater $1745
50 MONARCH, with new motor. Top condition, Radio, heater, signals $945

BARGAIN FOR TODAY!
47 MERCURY Sedan. Neat, clean, excellent running order $275

10% DOWN OR YOUR PRESENT CAR on a 24-Month Contract
3-5651 3-5651

LOUIS NELSON
VANGUARD TRIUMPH BORGWARD
810 Johnson St. 3-6113

55 VANGUARD Voyageur, 1 owner. Low mileage $1495
53 TRIUMPH Mayflower, new paint, low mileage $595
50 DODGE Sedan. Fully equipped $895
49 CHEVROLET Sedan. Fully equipped $695

MOVING TO U.S.A.? IF YOU ARE I have a 1953 Sedan registered in Washington that I will trade for a Canadian registered car. Victoria Press, Box 1321.

1951 OLDSMOBILE 88 FOUR-DOOR sedan, radio, heater, automatic transmission. Must sell. Only $925. Low down payment. May be seen at 918 Green St.

1955 METEOR 4-DOOR, AUTOmatic, two-tone, whitewalls, turn signals and extras. Low mileage. $2,100. Phone 3-8313.

1948 CHEVROLET COACH, 1957 plates, custom heater and defrosters. Body and motor excellent. $525. 3-8514.

1949 FORD CUSTOM DE LUXE, radio, leather upholstery, fully equipped, new tires; low mileage; excellent condition. 2-2022.

'55 OLDSMOBILE "88" SUPER sedan, fully automatic. Only 6,000 miles. Little used. Cost $4,000. Price $2,750. 7-1021.

1952 MONARCH 4-DOOR SEDAN, heater, radio; good condition; $1,000. 2-2664, ask for Mr. Welsh.

1951 DODGE SEDAN. CUSTOM radio and heater, turn signals, new battery. $550. 3-8514.

1948 DODGE SEDAN, RADIO, heater. Body and motor excellent. $375. 3-8514.

QUADRA AUTO SALES
Now at 837 Yates
Opposite Atlas Theatre 2-9837

47A TRUCKS and TRAILERS FOR SALE

TRUCKS WE ARE Overstocked IN USED TRUCKS

DEAL NOW AND SAVE

NO REASONABLE OFFERS TURNED DOWN

46 FARGO 1-Ton Panel $395
47 DODGE 2-Ton $495
47 FORD 1-Ton Panel $350
47 DODGE Flat Deck $395
48 FORD Stake (Red) $495
48 CHEVROLET 1-Ton $495
48 AUSTIN Van Delivery $150
49 FORD Flat Deck $695
48 FORD 1-Ton Express $395
48 INTERNATIONAL 2-Ton $595
51 DODGE Panel $795
51 FARGO Tandem $1595
51 MERCURY Pickup $695
52 FARGO Crummie $1395
52 CHEVROLET 1-Ton Express $1295
52 FORD cab and chassis $1495
53 FARGO Express $1095
53 G.M.C. Panel $1095
54 FARGO Panel $1395
54 FORD Pickup $1295
55 MERCURY Pickup $1595
55 MERCURY Truck $1595
55 G.M.C. Dump Truck $5995

YOU'LL SAVE AT GLADWELL'S TRUCK CENTRE
800 Block Pandora 4-7911 2-2111
OPEN EVENINGS

HI-LO TRAILER SALES and PARK

NEW
45' TRANSA
40' NASHUA
35' NASHUA
35' STAR
35' STAR
15' JEWEL

USED
27' STEWART
26' SPARTAN
25' OVERLAND
24' NASHUA
25' UNIVERSAL
20' SUPERIOR
19' SILVER DOME

Good terms to good credit risks. Always open — Just north Colwood Corner, Highway 1-A. Phone 8-2511. Please note: When the weather breaks we will open our second sales lot and park on corner Selwyn Road and Trans-Canada Highway, 7 miles north of Victoria.

LEISURE HOME TRAILERS
16', 25', 28', 36', 40'
Available from stock on hand.
1 used trailer, 20' Special $600
TRIANGLE SERVICE STATION AND TRAILER SALES
Oak Bay Junction
4-3825; Eves 4-8456

1951 INTERNATIONAL ½-TON panel, first class condition, $795. 3-4823.

1951 MERCURY PANEL. A1 CONdition. 5-3097.

1951 A-40 PICKUP. GOOD RUNning order. $300. 3-1020.

HOUSE TRAILER, 12', $150 OR nearset offer. 8-3258.

47 B PARTS, TIRES and ACCESSORIES

BATTERY LOW?
Get "HOTSHOT" Starts every morning from a "FRANCIS BATTERY"
12 VOLT Exch. $19.00
6 VOLT Exch. $11.50
FRANCIS BATTERY & TIRES LTD
RETREADING SPECIALISTS
1412 Quadra St. Phone 3-7032

New Spark Plugs
Spell economy and better performance.
AUTOLITE and CHAMPION for all purposes.
95c
DICKINSON & DUNN
Back of the Bay on Arena Way

TRANSISTOR AUTO RADIOS
Custom built for Ford, Chevrolet, Plymouth and Dodge. 12 volt, trouble-free.
$5.00 per week
DICKINSON & DUNN
Back of the Bay on Arena Way

NEW 6-VOLT BATTERIES
Faster starts $11.50 with exchange
SANDY'S AUTO WRECKERS
1023 View Street Phone 3-7521

NEW AND USED TIRES
Retreading and Vulcanizing
Francis Battery & Tires Ltd.
1412 Quadra St. Phone 3-7032

INTERNATIONAL MUFFLERS
Fit all cars, from $5.95
SANDY'S AUTO WRECKERS
1023 View Street Phone 3-7521

CLARK'S AUTO PARTS, 3233 DOUGlas. Used parts for cars and trucks. 3-8041.

GOOD USED CAR AND TRUCK parts. David St. Auto Wreckers. 2-9879 526 David St.

AL'S AUTO WRECKERS BAY AND Dundas 3-8233 eves 4-4327

NEW 600/16, 670/15, $12.95 EX. Gavin Jack, 1317 Quadra, 3-0331.

1951 FORD, FULL RACE ENGINE. $350 or nearest offer. 9-1693.

CUSTOM RADIO FOR '50-'53 Oldsmobile. 3-5533.

47C AUTO REPAIRS and SERVICE

FAST, TOP-QUALITY RADIATOR repairs body work and painting at Morrison Chevrolet-Oldsmobile Ltd Yates at Quadra Phone 3-1106.

MOONEY'S AUTO BODY SHOP, 3-4177. Complete collision repairs, painting, etc.

47C AUTO REPAIRS and SERVICE

EXPERT BODY WORK, TUNE-UP, alignment and brake repairs. Roaf Motors, 1061 Yates. 4-7196.

47D AUTO FINANCING and INSURANCE

Automobile Financing Auto Loans
Monthly instalment plan financing of automobiles household appliances furniture and commercial equipment
Money-saving rates on direct auto loans Life insurance up to $1,500 at no extra cost Generous terms Quick decisions
Island Finances Limited
1112 Broad St Phone 4-6831

CAR BUYERS
Before you buy your new or late model used car, see us about our low cost financing service, available for either dealer or private sales.
A. M. TAYLOR SPITTAL
1210 BROAD STREET

18 CARS AND TRUCKS WANTED

DOMINION MOTORS — FREE APpraisals, cash for cars 5-5012. 1314 Quadra.

CASH FOR CARS AT ART'S BURNside and Harriet. [illegible]

CASH FOR CARS AND TRUCKS Mooney's, 944 Fort Street 3-3077

19 BOATS and MARINE FOR SALE and WANTED

CLEARANCE OF USED OUTBOARD MOTORS
NOW IS THE TIME TO GET THAT MOTOR—ANOTHER MONTH MAY BE TOO LATE!

USED JOHNSONS, 1956 MODELS

30 h.p. electric, long shaft	$495
30 h.p. manual	Sold
10 h.p.	$325
7½ h.p.	$245

Above with new motor guarantee

25 h.p. manual, long shaft '55 model	$395
25 h.p. manual, '55 model	$375
10 h.p., 1953 model	$225
5½ h.p., 1954 model	$155
5½ h.p. 1954 model	$148
5 h.p. with clutch, long shaft '52	SOLD
5 h.p. with clutch, '53 model	$105

MISCELLANEOUS USED OUTBOARDS

7½ h.p. Evinrude, '55 model	$225
6 h.p. Lauson, air cooled	Sold
2½ h.p. Lauson, air cooled	Sold

TERMS TO SUIT YOUR CONVENIENCE
ANGUS MARINE
Sales & Service
2220 Douglas 4-7431

WE HAVE MONEL 'ANCHORFAST' NAILS
Latest thing in fastenings. Easy driving, tremendous holding power. Cost less than screws. Non-rusting. Will hold indefinitely. Available now in ¾", ⅞", 1", 1¼", 1½" and in various gauges. Stock up now while we have them.
SHIP CHANDLERS (McQuade's) LTD.
1252 WHARF ST Phone 3-1141

20' EXPRESS CRUISER
Sleek Skagit plastic cruiser, fully equipped, with 40-h.p. electric Mercury, speeds to 23 m.p.h. At a saving of $575 on 1957 price.
SURFACING PRODUCTS & MARINE SUPPLIES LTD
845 Yates 2-1928

1957 EVINRUDES NOW IN STOCK
3 H.P. TO 35 H.P.
VICTORIA MARINE & INDUSTRIAL ENGINEERS LTD
2007 Government Street 5-2407

FOR CRUISER—FOR WORK BOAT, Dearborn Interceptors to 215 h.p., now with optional hydraulic or heavy-duty reverse gear, at new low prices. See our range of low-cost Diesel Marines and the new lightweight high-speed Rootes-Lister TS3 Pancake Diesel of 77 B.H.P.
MAYHEW, STRUTT & WILLIAMS
2312 Douglas St. 4-3922

BOAT LUMBER FOR SALE IN small or large quantities, dressed to your size. E G red cedar, yellow cedar, pine, bending oak, rough spruce oars. Extra long panels of marine plywood. Free boat plans and suggestions.
BUILDERS SASH & DOOR LTD.
350 Garbally Road
2-3171

BOAT LUMBER
EDGE GRAIN CEDAR
Wide and long lengths and other sizes.
DALZIEL BOX CO. LTD.
2800 Bridge St.
Phones 4-1422 and 4-3814

BRONZE, RUDDERS, SKEGS, struts, stem bands, patterns made. Shaft-log bearings, steering, hull fittings (machined complete). Smith Bros. Foundry, 632 Pembroke, 4-1625.

18' Utility with Kermath Mercury MK30 electric start outboard at wholesale.
ORR MARINE DISTRIBUTORS
130 Kingston St. 2-5813

VAN ISLE MARINA LTD
Boat sales Hull engine repairs Building to order Sidney 393

ELTO — B & S MARINE — ELTO
[illegible] St. Phone Ralph 4-7843

10' "VEE" BOTTOM BOAT, FULL length plywood. $55. 8-3375.

OUTBOARD BOAT, 12', GOOD shape, $75. 8-3258.

51 PERSONAL LOANS

WANTED TO BORROW—$2,800. REpayable at $75 a month at 8%. Security. Victoria Press, Box 1285.

51A MORTGAGE LOANS

WE HAVE FUNDS AVAILABLE FOR first and second mortgages. We also purchase existing mortgages and agreements for discount for cash. Call John Blair John Blair Limited, 312 Central Bldg. 5-3742, evenings 2-3777

PRIVATE MORTGAGE FUNDS available immediately - large or small amounts A. Bernard & Co Ltd. 629 Fort St 4-9335

51A MORTGAGE LOANS

NORTHWESTERN SECURITIES of Victoria Ltd

We have a complete Mortgage Service available to meet all your requirements

MONEY AVAILABLE FOR NEW FIRST AND SECOND MORTGAGES

We purchase Mortgages and Agreements.

Whether you have $500 or $50,000 to invest, you should enquire about our complete service for private investors, which includes handling monthly collections. Consult the Manager of our Mortgage Department
Eric Charman
NORTHWESTERN SECURITIES of Victoria Ltd.
631 Yates at Broad
4-8054 4-4675

MONEY AVAILABLE FOR NHA & CONVENTIONAL LOANS
Current Rates
Prompt Decisions
GILLESPIE, HART & CO. LTD.
611 Fort St. 4-1131
Call J. D. Gunn, Eves. 4-3064

FUNDS ON HAND AND IMMEDIATELY AVAILABLE FOR MORTGAGE LOANS
Large and small amounts. Repayments to suit. Fast official service, low costs, speculative or home-owner loans. Progressive advances during construction.
MORTGAGES AND AGREEMENTS PURCHASED
P. R. BROWN & SONS LTD.
1112 Broad Street Phone 4-7171
"SERVING VICTORIA FOR OVER 50 YEARS"

WE WILL BUY GOOD SECOND mortgages. Please phone 2-2521 for appointment.

52 WANTED TO BORROW

INVEST IN WELL-SECURED MORTgages at convenient monthly payments at 7% interest! Put those 7½% dollars to work to earn more! Payoffs in 3 to 5 years. Also available are some well secured second mortgages with substantial discounts showing excellent yields. Call John Blair, John Blair Limited, 312 Central Bldg., 5-3742, evening 2-3777

$875 BUYS SECOND MORTGAGE of $1,080. New house, repayment $18.03 per month. Stan Evans, Western Homes Ltd., 2-2157, 611 Yates Street.

53 TIMBER

WILL PAY CASH FOR TIMBER OR land suitable for tree farming. Frank G Rainsford B.C.R.F. 923 Fort 2-3634 2-9888 eves

54 BUSINESS OPPORTUNITIES

VANCOUVER ISLAND SHOPPING CENTRE OVER $300,000 VOLUME
THIS EXCEPTIONAL SHOPPING CENTRE OPPORTUNITY OFFERS THE FOLLOWING FEATURES
1. Rapidly expanding area
2. 1956 volumes exceed:

Groceries	$170,000
Hardware	75,000
Drygoods	60,000

3. Ample Parking space
4. $250,000 volume expected 1957 due to enlarged Groceteria
5. Bank lease back possibility
6. Road program will greatly increase volume
7. Present volume created in 10 years
8. New buildings and equipment, plus land
9. Approximately $80,000 stock

ALL OF THESE FEATURES FOR ONLY $209,000 with terms
For details contact:
J. M. CHESMAN 3-4833
K. R. LISS 2-5865
PEMBERTON, HOLMES LTD.
1002 GOV'T ST. 4-8124

BRAND NEW EQUIPMENT 24-HOUR SALE 4-PLEX
4 self-contained suites, excellent rental district, separate oil heating units, electric ranges and refrigerators. Tenants pay heat and all utilities. All suites rented. This positively shows at net return of over 14%.
Price $21,000
Terms. For appointment please call Evenings: A. Caton, 9-4415; W. L. McGovern, 4-6201.
GEORGE RANDALL LTD.
1309 Douglas St. Phone 4-8109

MECHANICAL SERVICE SPACE TO RENT OR LEASE
Three or four bays, including an automotive electric hoist truck pit. Suitable for independent mechanic or for truckers' maintenance.
Other equipment and facilities available.
For further details phone 3-6424 or write Victoria Press, Box 1303.

GARAGE, GROCERY AND COFFEE Bar on Up-Island Highway. Showing good turnover with satisfactory return on investment. Good tourist trade. Also payroll community, approximately 100 men. Ideal family business. $29,000, half cash down, balance to vendor arranged. For full particulars call C. Ness, Town & Country Homes Ltd. Phone 2-7276; eves. 5-2791.

FAIRFIELD
2 self-contained suites. 2 lots, Duroid roof and siding. Full cement basement, wood-coal furnace. Copper piping. Garage. $7,500 cash. E. N. Bagshawe 4-0031. A. Bernard & Co. Ltd. 4-9335.

$4,500 EQUITY; FULL PRICE $10,500
JAMES BAY
Five-suite self-operating conversion, net. income $1,750. No rental problems. Owner — 5-2251.

SEVENTEEN By Bernard Lansky

"But you have such a good figure, Laurie, when I take you to dinner I want to be sure nothing happens to it!"

54 BUSINESS OPPORTUNITIES

FRANK MARTIN AGENCIES
1114 BLANSHARD STREET

CITY GROCERY STORE

TURNOVER $65,000 PER YEAR. GOOD FIXTURES, MEAT COUNTER, LARGE STORAGE SPACE. BUILDING LEASED AT $90 PER MONTH, INCLUDING LIGHT AND POWER. EXCELLENT OPPORTUNITY AND VALUE AT $7850
STOCK AT INVOICE PRICE.

ESTEVAN BUSINESS BLOCK

A GOOD INVESTMENT IN A GOOD DISTRICT. TWO STORES ON LONG LEASE. FIVE SUITES ALWAYS RENTED. NETTING 9½% ON FULL PRICE OF TERMS. $52,500
Call Chet Sinden: Home 3-3095 or Office 5-1513 and 5-3148

K & S

CAFE—COFFE SHOP
$15,000
Seating Capacity 50

Owner requires home. Will accept bungalow in part payment plus $3,000 cash. This is a money maker. In the downtown area. Ideal for man and wife. Net income approximately $9,000 per annum.
4-4127, Mr. Nichols, 7-3079
4-4127, Mr. Vallance, 7-1917

REVENUE
Sell or Exchange

Eleven rooms—Six rentals. Oil heat. Three 2-room suites; two light housekeeping rooms, one sleeping room; three-room suite for owner, full basement, garage, located on lovely street walking distance from town. Owner will consider duplex in exchange. Revenue $160 per month. City specifications. Already considered. Good value at $11,600
Phone Ken Sturgeon, 2-7276 or 7-1580.
TOWN & COUNTRY HOMES LTD.

ROCKLAND
5 SUITES

Invest your money in good revenue property situated in a RENTABLE area also a FOUR-STAR LOCATION. Shows good returns. Automatic oil heating. 2 lots. Price reduced to only $31,500
For appointment to view phone Roy E. Hills, 4-8054, res. 3-6918. Northwestern Securities of Victoria Ltd., Yates at Broad.

REVENUE
YOU CAN'T BEAT THIS

4 stores plus 5 suites with separate baths and meters. All self-contained. Owner pays only taxes, insurance and water. Nice corner location, close in, netting over $3,600. Price with good terms $23,000
Roy Gill, 4-9305; Residence, 4-3310
FINANCIAL SURVEY LTD.
1324 Government St.

YOUR CHOICE
$26,500 - - $26,500

Oak Bay modern stucco block. Oil hot-water heat. Showing good returns.
OR
Esquimalt—new 4-suite apartment. Oil hot-water heat, separate entrances, etc. Both these properties suitable for non-resident owner. S. W. Anderson, 4-9305; res. 2-8917. Financial Survey Ltd., 1324 Government St.

Grocery, Confectionery and Novelties

Suburban. No chain-store opposition. Good clean stock. Nice community. Large living quarters. Business stock and equipment $4,000. Property may be bought or leased.
Stan Hyland, 4-9305; Res. 9-3641
Financial Survey Ltd.

CITY AUTO COURT
Exclusive Listing

This court was always a substantial money-maker. Located where the trend of real estate values is up. 18 units plus two-bedroom suite for the owner. For price and terms phone L. J. Coltis, Pemberton, Holmes Ltd., 4-8124, res. 4-6346.

OAK BAY AVENUE — SMALL, modern store with living quarters at rear. Available now. Owner will lease. Contact Rental Dept., Ker & Stephenson, Limited, 4-4127.

GROCERY, COFFEE BAR AND GAS pumps. Located close to Victoria. Average $4,700 per month. Living quarters. $9,500, plus stock. 8-1873.

INTERESTED IN BUYING SHARES partnership, small print shop, or multigraphers. Victoria Press, Box 271.

FEW THOUSAND DOLLARS TO invest in local business, must be a going concern. Victoria Press, Box 260.

55 EXCHANGE REAL ESTATE

EXCHANGE

4- or 5-room bungalow in Fairfield for a lovely 8-room home in Fairfield. Call C. Mallett, 2-2157. Eves., 4-5670 at Western Homes Ltd.

LADY HAS A MODERN, 4-ROOM automatic oil, full basement home in Fairfield, will exchange on revenue property with a small suite for owner, preferably Fairfield. Phone Mr. Beswick of Hicks Realty Ltd., 2-5104 anytime.

TRADE YOUR MORTGAGE OR second mortgage as down payment on five-room bungalow on Amphion. Price $7,450. S. Hargrave, Realtor, Central Building, 4-9827 anytime.

56 LISTINGS CANCELED

ONE WEEK'S WORK!

SOLD by Phil Simpson and Howard Blake.
1230 Lockley
2887 Inlet
New home on Sims Ave.
Town & Country Homes Ltd. 2-7276

56A LISTINGS WANTED

BADLY NEEDED

are listings for two and three-bedroom homes with low down payments. If you can accept $1,500 to $2,000 down for your home, call Al Vizard, 4-8054; eves., 7-3493. Northwestern Securities Ltd.

Wanted

Two or 3-bedroom home in Esquimalt. What offers? Call Don Harvey, 4-8054 or 2-1165. Northwestern Securities of Victoria, Ltd.

URGENT

We had three homes for sale for down payment of $1,500 to $2,000 which we sold in one week, and now have clients waiting. If you have anything to offer and want fast action, please call Howard Blake or Phil Simpson, 2-6719, 5-5542, 2-7276. Town & Country Homes Ltd.

ESQUIMALT LISTINGS BADLY NEEDED

List your home now. Many people are starting to enquire about homes in Esquimalt. Call Al Vizard, 4-8054. Eves., 7-3493. Northwestern Securities Ltd.

56A LISTINGS WANTED

YOU ARE THERE

BUT YOU DON'T HAVE TO BE IF YOU LIST YOUR HOME FOR A FAST, EFFICIENT SALE. CALL NOW. CLIENTS WAITING. C. MALLETT AT WESTERN HOMES LTD., 2-2157, EVES. 4-5670.

LIST WITH RITHET
706 FORT STREET 2-4251

57 HOUSES FOR SALE

TOWN & COUNTRY HOMES LTD.
1923 Quadra St.
Phone 2-7276
Member Victoria Real Estate Board

FOR THE YOUNG COUPLE WITH SMALL FAMILY WHO WANT TO GET AHEAD

Have you a reasonable down payment? $1,500 asked. Can you pay $60 or $65 per month? If yes is your answer, this may be the answer to your home problem. Five lovely rooms, especially nice roomy living and dining room, "in line," medium size kitchen with dining space. Full basement with piped heat to all rooms. Large sunroom is an extra, could be an extra sleeping room. Close to all essential services. Full price $6850
Offers for all cash considered.
Phone H. Forrest, 2-7276; Res. 2-0274.

OAK BAY ILLNESS FORCES OWNER TO SELL!!

Seven-room, 10-year-old, semi-bungalow—all in spotless condition. Main floor has living room, dining room, kitchen and two bedrooms, concealed stairway with two bedrooms up. Four-piece Pembroke bath on main floor, full basement with oil heat and drive-in garage. If you have a reliable position, owner would sell on a reasonable down payment, so please do not overlook this one if you need a family home. Asking $12,600
Contact Harold Ware, Eves. 2-1461

GLORY BE!

You'll exclaim, too, when you view this gleaming white, cedar siding, six-room bungalow. Gorge area. Spacious living room, dining room, kitchen, one bedroom down, two up. Enclosed stairs. Extra heated bedroom in basement. Wired for power. Drive-in garage. Ideal, comfortable family home in nice location. Terms $2,750 down. Priced right $9850
Call Mr. Ludlow, 2-7276 or 3-5101

RANDALL'S LTD

OAK BAY
3 Bedrooms

Lovely stucco bungalow, amongst good homes, three years old. Attractive living room, tile fireplace, nice dinette, cabinet electric kitchen, three bedrooms. All oak floors. Full basement, oil heat, drive-in garage. N.H.A. terms 5¼%. Selling for $12,950
Phone Mr. Caton, Evenings 9-4415

HIGH QUADRA
$1600 Down

Modern stucco bungalow, high Quadra. Large living room, black tile fireplace, oak floors, charming kitchen, dining area, plenty of cabinets, through hall, two large bedrooms. Pembroke bath. Full basement, piped furnace, drive-in garage. N.H.A. mortgage at 4½%. Strike it rich on this. Price $11,750
Mr. McGovern, 4-6201

ONLY TWO LEFT

Four-room bungalow, close in. $750 down, $60 per month. Immediate possession. Full price $5750

Four-room bungalow, full basement, new furnace, separate garage. $1,000 down. Full price $6300
Call Mr. Sudbury, 9-1906

CITY — CLOSE IN
$8950

Stucco ranch type, six years, featuring large living room, fireplace, all oak floors, cabinet electric kitchen, two large bedrooms, lovely Pembroke bath, utility room, tubs. Oil heating. Separate garage. Only $8950

FAIRFIELD
Six on One

Three bedrooms, living room, dining room, kitchen all on one floor. Siding bungalow. Full basement, piped furnace. Near bus, shops. New location. About $2,500 down. Price $8400
For two above call Mr. Davis Evenings 4-8614

GEORGE RANDALL LIMITED
1309 Douglas St. Phone 4-8109

SPECIAL OAK BAY

MUST BE A QUICK SALE
Furnished or unfurnished stucco 7-room bungalow. Full basement, oil heat, one-third acre lot.

FURNISHINGS
Piano, 21" TV (new), radio combination, 9-pce. dining room suite, chesterfield suite, twin bedroom suite, double bedroom suite, electric range, chrome kitchen suite, fridge, washing machine, rugs, tables, lamps and many items for a comfortable home.

PRICE
$12,600 UNFURNISHED — $14,600 FURNISHED
Low down payment arranged to responsible party
Call Mr Amos, Res., 4-6606

ALFRED CARMICHAEL & CO. LTD.
1239 BROAD ST. 4-7341

750 PEMBERTON ROAD
A stately residence in a two-acre setting, wonderfully well appointed and cared for. Includes separate caretaker's suite as well as imposing main residence. Price $23,000. View by appointment with THE CANADA TRUST CO. 2-8111 Walter Fellner, Res. 2-6774

57 HOUSES FOR SALE

NORTHWESTERN SECURITIES of Victoria Ltd.
631 YATES AT BROAD 4-8054

FAIRFIELD
4 Bedrooms

A lovely spacious, five-month-old home. Well situated, that offers every convenience for comfortable living. The modern split-level design consists of a large living room with attractive fireplace wall, dining room, large electric cabinet kitchen. Four bedrooms and bathroom up. Basement has playroom, utility room and extra washroom. This home has many extras, mahogany walls, beautiful wall-to-wall carpet, oil heat, large garage. Full price $24,500
Please call Mrs. Wellings at 4-8054 or 7-2769.

OAK BAY

Three-bedroom home reduced approximately $1,000 for quick sale. Has large living room, family kitchen. Full concrete basement with oil heat, attached carport and nice fenced yard. Full price $15,960
$4,000 down.
For appointment to show, call Gordon Marshall, 4-8054 or 9-2725.

Family Man's Special

4½% N.H.A. loan cuts monthly payments to $65 including taxes. Four years old, tawny stucco exterior, drive-in garage, full cement basement. Hot-air piped, through hall plan. 16x13 living room, 16x11 cabinet kitchen wired for range, 3 good-sized bedrooms, 4-piece Pembroke bath, total 1,130 square feet. Full price, with terms $10,500
E. A. Macfadyen, 2-8748 or 4-8054 anytime

One-year-old, 4-room bungalow. Only $2,500 down. Full basement. Full price $9684
Good Saanich location, on sewer. A sparkling gem of a home.
Call Don Harvey, 4-8504 or 2-1165

TO CLOSE AN ESTATE

Must be sold. 9-room older-type home. Current revenue $75 per month, plus 6 rooms for owner. Janitor lives in basement. Heated by coal and wood. Duroid roof. Asking $9500
Make offer as to down payment, etc., to Len LeDoux, 4-8054

Bargain in Esquimalt

Twelve-year-old, 5½-roomed stucco bungalow. Through hall, large living room with fireplace, dinette. Oak floors, roomy cabinet kitchen wired for range. Utility room, two bedrooms. Pembroke bath. Drive-in garage. Piped furnace. Lot 75x120. It takes $3,500 down to handle. Reduced to $9150
Alex Page, 4-8054 or 3-1594

OLYMPIC VIEW

Smart 4-room stucco bungalow on large lot. Full basement. This house is only eight years old and has lovely living room with fireplace, smart electric cabinet kitchen, Pembroke bath and two bedrooms. Act fast. Only $2,000 down. Full price $8950
Mrs. Johnston, 4-8054 or 2-5655

DON HARVEY'S SPECIALS

Reduce your future costs. Esquimalt bungalow. 5 rooms with suite in basement, rented for $40 per month. Handy location. Full price $7532
For details of terms phone 2-1165 or 4-8054.

SPOTLESS

Delightful 10-year-old five-room home; oil heater; attached garage. Heath Drive at Vincent. Reasonable terms $7950
E. A. MACFADYEN, 2-8748 OR 4-8054 ANYTIME

CLEAN AND COMFORTABLE
MUST BE SOLD

This quality 4-room bungalow, only 10 years old, located in a high, healthy residential area, is ideal for young and old alike. NO STEPS. Cabinet kitchen, large living room with fireplace, attached garage. You will be warm and happy here at the very reasonable price (on easy terms) of $7500
Offers Considered
Call George R. Chan, 4-8054 or 2-9416

BACHELOR?
Basement Bungalow

Be independent. Here is a little beauty, attractive, warm, new furnace, in quiet area. Handy to everything. A must see $5950
Ivan Patrick, 4-8054. Res., 3-9043

$2500 DOWN FOR QUICK SALE

A well-constructed 2-bedroom bungalow. Full basement and drive-in garage, on a nice lot, with fruit trees, berry bushes, and handy to town.
Call Al Vizard for further particulars, 4-8054 or 7-3493

HERE'S A REAL BUY

Would you like to live in this home
FOR ONLY $17 PER MONTH
WITH ONLY $1,200 DOWN?
Call C. A. Jamse right away, 4-8054 or 2-6787

SWINERTON'S
(Established 1889)
620 BROUGHTON ST. 3-7181

OAK BAY
MODERN 3 BEDROOMS

Near the sea, this bungalow charmingly arranged for easy care and maximum comfort is in spotless condition throughout. The main floor includes a living room with fireplace, dining room, den, electric kitchen, bathroom and master bedroom. Concealed stair leads to 2 nice bedrooms up. Wall-to-wall carpet in all rooms. Fully insulated, automatic heating. Separate garage. Must be seen to be appreciated. Terms at $10,950
Mr. Crow, 3-7181; res., 2-0775

SECLUSION
NO STEPS

Mt. Tolmie bungalow, near college and bus. Owner leaving and offers this choice home for quick sale. Seven years old, on well-developed garden lot. Comprises living room with fireplace, 2 bedrooms, 4-piece bath, utility room; latest oil circulating heating unit; electric kitchen, tiled sink; electric hot water. See this at $2,750 down. Full price $9750
Mr. Cox, 3-7181; res., 3-3814

ALL YOURS
FOR $57 PER MONTH

Attractive 3-bedroom home, excellent floor plan, full high basement, oil heat; nearly completed; Mt. Tolmie area. Down payment $2,700. Price $12,600
Mr. Holland, 3-7181; res., 4-7659

FAIRFIELD—DUPLEX
Located on Linden Ave. Priced for quick sale at $9,950. Call D. E. Wilkinson, 4-8124; eves. 2-9761. PEMBERTON, HOLMES LTD. 1002 Government St.

57 HOUSES FOR SALE

K & S

OPEN
SATURDAY 2 TO 4
2840 EASTDOWNE
2 YEARS OLD
3 BEDROOMS
BASEMENT
N.H.A. Mortgage
$10,300 AT 5½%
VACANT
4-4127 - Mr. Thomas - 3-1754
4-4127 - - Mr. Whyte - 3-0122

COLONIAL
1½-Storey,
OAK BAY
3 Bedrooms

Entrance and through halls, living room and dining room; oak floors and fireplace; smart kitchen, one bedroom down and 2 up; full basement, oil furnace, playroom. Excellent garden. Cash required $4000
4-4127 - Nichols - 7-3089

Ultra-Modern SPLIT-LEVEL BUNGALOW
READY IN 6 WEEKS

In Rockland area, near Moss St. Very handy to downtown area. Pleasing entrance. Large living room (21 x 14) with Roman tile fireplace and planter, fitted mahogany bookcase. Guest-size dining room; 3 good size bedrooms. Oak floors throughout. Modern compact kitchen. Colored bathroom fixtures with large vanity. Laundry room in basement with adjacent toilet and wash-basin. Drive-in garage. Full automatic oil heat. Large concrete patio at rear. View of Straits. Lovely treed lot. FULL PRICE $17,500
$7,000 Will Handle
EXCLUSIVE LISTING
To View, please call Mr. Daykin 4-4127 and 2-0255

OAK BAY MAGNIFICENT VIEW

Situated on high ground in OAK BAY, this bungalow offers one of the most spectacular views in the district. Pleasing entrance, attractive living room, dining room, de luxe kitchen, utility room, 3 bedrooms. Two-car garage. A quality home at a reasonable price. $6,000 will handle. Full price $22,500
EXCLUSIVE LISTING
Shown by appointment only
Mr. Speed, 4-4127; eves., 3-8595

Ultra Smart New 7 Rooms Oak Bay

Dream house of 1,816 square feet. In lovely setting of trees. Spacious living room. Guest-size dining room. De luxe kitchen, breakfast area and utility room. Large den or TV room panelled in mahogany. Three bedrooms — one panelled in weldtex. Part basement. Automatic oil. Two-car garage attached. This must be seen to be appreciated. Price $28,000
4-4127, Mrs. Hardy, 4-5149.

KER & STEPHENSON LTD.
Member Multiple Listing Bureau
909 GOVERNMENT STREET

VICTORIA Realty Ltd.

FAIRFIELD
NEAR THE SEA
$11,600—$3600 DOWN

Three bedrooms and den. Automatic oil hot-water heat. Oak floors. Full, high basement. Drive-in garage. An older home of charm.
Jack MacKay at 2-9145; Eves. 4-7269

3 BEDROOMS ON THE WATERFRONT

Full basement with a bathroom and finished room. Living room, dining room, kitchen wired for electric range. Vacant. Must have action. $3,500 cash. Full price $10,500
Call Bob McNicol at 2-9145; Eves., 7-2517

OAK BAY—$12,600

Here is a modern family home with 2 bedrooms down and two up. This home is about 12 years old with a delightful living room, dining room, cabinet kitchen and 4-piece bathroom. There is another bathroom up with plumbing roughed in only. Oil-O-Matic package unit 1 year old. This is the best value in Oak Bay today, near the sea, bus and schools. Full high basement and drive-in garage. Good lot and terms. Call today for appointment. Ed Roberts, eves. 3-5028 or R. O. Ney, eves. 4-5406; days, 2-9145

FIRST TIME OFFERED OAK BAY BORDER

Magnificent view of sea and Olympics. This delightful three-bedroom home has all you can ask for. Spacious living room, dining room, modern cabinet kitchen with nook, all look out over sea. Open stairway to rumpus room; Oil-O-Matic furnace. This newly built home has a $12,000 N.H.A. mortgage and is a real opportunity. See this before you buy.
R. O. Ney, Eves. 4-5406, or Ed Roberts, Eves. 3-5028; Days, 2-9145

1115 DOUGLAS STREET, 2-9145
Opposite Eaton's

STEWART CLARK & CO.
608 Broughton St. Phone 5-2481

CEDAR HILL AREA
N.H.A. BUNGALOW

Through hall plan facing south, offering a sunny 18' living room with fireplace and dining "L", good-size cabinet electric kitchen with eating area, two bedrooms and 4-piece bath. Full basement with drive-in garage, Oil-O-Matic heating and facilities for automatic washer. Hardwood floors and Venetian blinds throughout. Attractive landscaping and immaculate condition complement this attractive home. Close to every convenience. Full price $11,950
Eves. Mr. Massey, 4-5405

TWO IN OAK BAY

1. Six-year spotless bungalow, through-hall plan with oak floors throughout, utility off electric kitchen, extra room in full basement, Oil-O-Matic heat, neat garden (fenced). Centrally located. Listed yesterday at $14,700
2. A lot of house for the money and $2,000 will handle four bedrooms and den with fireplace, family kitchen, full dining room, 17-foot living room. Full basement, piped hot-air heat; nice garden; separate garage. Full price $9750

Eves. Mr. Ford, 4-1863
Mr. Custance, 3-7930

57 HOUSES FOR SALE

WESTERN HOMES LTD.
611 YATES STREET

3 BEDROOMS AUTOMATIC OIL OWNER TRANSFERRED

Nicely landscaped and close to bus, schools and stores. Comprises: Reception through hall. Spacious living room with open fireplace. Guest-size dining room on the L. Modern cabinet kitchen. 3 bedrooms. 4-piece Pembroke bath. Full high basement with auto oil A-C furnace. Auto electric hot water heater. Fireproof drive-in garage. Very good value at the asking price with terms available, of $12,400
Phone Norman Thornber, 2-2157. Eves. 9-1853

$5500—FULL PRICE
$1000 DOWN.
4-ROOM STUCCO
NO STEPS

Consists of living room with fireplace. 2 bedrooms, kitchen with dining area, including range and oil heater. Separate garage. Ideal for rental or retired couple. On sewer. $1,000 down, $65 per month.
Call Jack Middleton, 2-2157 Eyes., 3-3648.

$750 DOWN!!
CLOSE IN!!

Seven-room semi-bungalow with full basement. Needs some decorating, but is a real good house. Located near Bay Street Armories. Payments of $65 per month. Price $6850
Hurry, this one is hot.
Stan Evans, 2-2157; eves., 5-5533

1 YEAR OLD
OIL-O-MATIC
$1350 DOWN
MT. DOUGLAS PARK

This is the cutest modern bungalow you've ever seen. One year old, Duroid roof. Inside has five bright rooms comprising: Entrance hall, very nice living room with large windows, central hall, two large bedrooms with double clothes closets. Smart Pembroke bathroom. Lovely cabinet kitchen wired for range, dining space. Large utility room with laundry tray. Inlaid lino squares in kitchen, utility and bathroom. Oak floors throughout. Fully insulated. Automatic oil floor furnace. Nicely painted and decorated throughout. Lot 50x120. $1,350 down, balance at $75 per month. Some reduction for all cash. Owner leaving for up-Island so quick possession. This is one of the best buys we've ever seen, so hurry! (Four-mile circle.) Full price only $7850
Cliff Green, 2-2157; Eves. 9-3759
Roy Smith, 2-2157; Eves. 7-3213

$1500 DOWN
BASEMENT
$60 Per Month

Older home in nice shape. Living room, dining room, kitchen, three-piece bathroom, two bedrooms. Full basement, furnace piped to all rooms. This could be used as a 3-bedroom home. Drive-in garage. Gorge district. Full price $7750
Call Johnny James, 2-2157; eves., 2-6515.

BUILD N.H.A.!!!
$450 DOWN!!!
(ON YOUR LOT)

Now is the time to take advantage of the new N.H.A. loans. The annual allotment will soon be used up. First come, first served. We offer loans on a lovely rambling three-bedroom rancher featuring 1,152 sq. ft. of floor area. Oil perimeter heat, oak floors, fully insulated, attached carport, attractive brick planters. 6% loan, monthly payments approximately $64. Act fast, these won't last. Price $10,250
Plus your lot.
P.S.—Your total income should be approximately $335 per month to qualify.
Call Stan Evans, 2-2157; Eves. 5-5533

CAPITAL CITY REALTY
650 Cormorant 4-1922

FAIRFIELD
$2500 DOWN

Attractive, nicely designed six-room semi-bungalow. Full basement, air-conditioned oil heat. Living room 22x15, guest-size dining room, electric kitchen, three nice bedrooms. Pleasant view from all windows. Above average construction and finish. Excellent value at $11,900
Ken Walters, 3-1248 Evenings

OAK BAY NORTH
GOOD DUPLEX

Three bedrooms down, 2 up; separate entrances and meters; 2 really nice suites; full basement, double plumbing. Gross rentals $150. A good investment in a good district, on good terms. We recommend you see this now. Price $11,900
Frank Conibear, 2-6271 evenings

JOHN BLAIR LTD.
312 Central B'dg.

CITY—5-PLEX

Located in choice rental area. All self-contained. Oil-O-Matic hot water heating. Low rentals could be increased. Shows return of better than $2,800 net. Terms. Exclusive listing. Full price, asking $28,000
Call Arthur C. Agar, 5-3742; Eves. 3-6410

OAK BAY
NEW N.H.A. BUNGALOW
This attractive stucco bungalow of six rooms, three bedrooms, L-shaped living room, cabinet kitchen, full basement, oil heat and drive-in garage. $15,500. Please ask for Henry Hope.
JOHN GREENWOOD
3-7041, 1241 Broad St., eves. 7-2734

57 HOUSES FOR SALE

HARRY FOSTER LTD.
1732 DOUGLAS STREET 2-2101
Opposite "The Bay"

ELK LAKE AREA
HIGH VIEW LOCATION

A very attractive white siding semi-bungalow with full basement situated on just over ½ acre. Just 11 years old this home comprises 18x15 living room, cabinet kitchen with ample dining area, two excellent bedrooms main floor and two more upstairs by concealed stairway. Full high basement with drive-in garage. A lovely view from any part of the house. Loads of raspberries, strawberries, fruit trees, etc. Also small chicken house. $3,500 cash to handle. Full price $12,100
To see this property call Herb Hodgson, 2-2101; Eves., 9-2114

CADBORO BAY
TERRIFIC VIEW
6 LARGE ROOMS

$18,950 A well-built home with the finest view of Cadboro Bay, nearly 1,400 square feet of living space, plus a rumpus room with fireplace and view window. This home has 22-ft. living room, attractive fireplace and plate glass window, guest-size dining room, cabinet electric kitchen with breakfast nook, all have view windows. Through hall, 3 good-size bedrooms, 4-piece bathroom. Drive-in garage, full basement, very high, wired for dryer. Owner is transferred and offers someone the house of their dreams. N.H.A. 5½% mortgage of $12,000
For information please contact Stan Hinde, 2-2101; Eves., 2-5790.

CADBORO BAY—Attractive ranch-style five-room bungalow with Oil-O-Matic heat. Only one year old. Owner transferred, must sell. 5% N.H.A. mortgage. Price $13,900

CADBORO BAY—Marvellous ocean view, six rooms, full basement with fireplace, living room, dining room and kitchen all face ocean. Under one year old. Owner transferred. Large 5¼% N.H.A. mortgage. Price $18,950

A REAL ENGLISH TUDOR—Main floor, living room, dining room, den and kitchen, open stairway to four bedrooms. Oil-O-Matic hot water heat. Very choice location in Rockland district. Price $15,500
Very attractive terms if desired.
For any of the above properties Call Len Wright, 2-2101; home, 7-1659

LAKE HILL RANCHER
POSSESSION NOW!

This beautiful home can be moved into right away. Only 6 years old, it features an exceptional living room that is out of this world. Three bedrooms, basement with Timken oil heat. Attached garage. $2,950 down. The price only $14,950
Charles Vining, 2-2101; Eves., 9-3786

LANSDOWNE PARK SUBDIVISION
(OAK BAY'S NEWEST EXCLUSIVE RESIDENTIAL AREA)

Under construction and nearing completion is this excellent bungalow built by one of Oak Bay's BEST CONTRACTORS. Features include oak floors, three bedrooms, full basement and garage, 30-foot living-dining room combination, through hall, etc. It's a clear title property, but substantial mortgage can be arranged. Priced right at $17,650
Please call Mr. Foster, 2-2101, or 3-9325.

A. BERNARD & CO. LTD.
629 Fort Street 4-9335
Member Victoria Real Estate Board

OAK BAY

$2,800 CASH HANDLES THIS FIVE-room semi-bungalow, with closed stairs to unfinished upstairs. Through hall. Living room has open fireplace, separate dining room, kitchen wired for range. Two good-size bedrooms and four-piece bath. Full basement, furnace and garage. Taxes $128. Immediate possession. Balance as rent at $10,500

FIVE ROOMS, FULL BASEMENT, OIL FURNACE, etc. Situated close to Estevan shopping centre, beach, school and bus. Through hall, separate dining room, electric kitchen, twin-size bedroom and one medium. Taxes $125. Half cash at $11,950

Five lovely rooms, through hall, charming living room, separate dining room, electric kitchen, two twin-size bedrooms and four-piece bath. Oak floors throughout, deep closets, full basement, EXPENSIVE OIL FURNACE, drive-in garage, etc. BEAUTIFUL CONDITION. Fruit trees and berries, deep lot fenced. Taxes $149. Health forces sale. Half cash at $13,950
MR. BELCHER 4-9335; EVES. 4-3594

FAMILY-SIZE HOME
HIGH LOCATION

An attractive cedar shake semi-bungalow on a large wooded lot; on bus line, near good schools. The home has through hall, large living room with fireplace, oak floors, dining room, pleasant kitchen, 2 twin-size bedrooms and bathroom; the upstairs contains 3 nice bedrooms (ideal for children), which could be left closed off if desired; hot-water heating, new oil burner and tank. Owner would exchange for suitable Vancouver home. Good terms. Reduced price for large down payment. Price $11,900
Call Mr. Francis, 4-9335; eves., 9-4810

FAIRFIELD
HOME AND REVENUE

Five large rooms down, beautiful cabinet kitchen. Three-room suite upstairs. Oil-O-Matic heat, separate garage. Close to Beacon Hill Park and walking distance city centre. Price, terms $11,500
E. N. Bagshawe, 4-0031

$900 DOWN. THIS IS A REAL SNAP—Seven-room older type home. Monthly payments $55. Full price only $4,800. Phone Roy E. Hills, 4-8054; residence 3-6918. Northwestern Securities Ltd.

SIDE GLANCES • By GALBRAITH

"I thought you paid all our last December's bills—here's a nasty note from our friendly druggist!"

57 HOUSES FOR SALE

PEMBERTON, HOLMES, Ltd.
ESTABLISHED 1887
1002 GOVERNMENT ST. 4-8124

RANCH-TYPE
3 BEDROOMS
VACANT—TERMS

A brand new oil-heated bungalow in the Gordon Head area. Gleaming oak floors. Good sized living room and fireplace, dining area, cabinet electric kitchen, utility room, three bedrooms. Attached garage. $2,500 down handles. Balance arranged. Full price only $10,500
R. V. Caselton, 4-8124; Eves. 3-8464

OAK BAY
4 BEDROOMS & DEN

High location on Uplands slope. 8 rooms on main floor. Through hall plan. SEPARATE DINING ROOM. DEN with fireplace. Oak floors. Full basement, space for 2 cars. Oil heat.
Call D. E. Wilkinson, 4-8124 Eves. 3-8464

PRICE REDUCED
OAK BAY SOUTH
OWNER TRANSFERRED
QUICK POSSESSION

Quiet street, close to stores, transportation, GOLF CLUB. Living room, fireplace, dining room, cabinet kitchen, twin bedroom, four-piece bathroom. Up, two good bedrooms, extra room in basement. Oil hot-water heating. Separate garage. Taxes only $126. THIS IS AN EXCEPTIONAL BUY. Price with terms $14,000
Mr. Hepburn, 4-8124; Eves. 3-7039

REVENUE OR FAMILY HOME
OAK BAY — $11,950

Close to Beach Drive and Willows Beach, spacious eight rooms with full basement. Oil heat. Moderate taxes. Priced to sell quickly.
Phone Mrs. Shirley, 4-8124; eves., 4-8485.

3 BEDROOMS
NEW and SPARKLING

Immediate occupancy may be had in this lovely ranch-type bungalow. Built on the through-hall plan. Living room, three bedrooms (or two and den). Four-piece bathroom. Cabinet kitchen, wired, utility with tubs. Large attached garage. Oil perimeter heating. Workmanship and material in this attractive home is much higher than average. Terms arranged. Full price $14,300
W. Woodley, 4-8124; eves., 4-3916.

OAK BAY
PANORAMIC VIEW

Four excellent rentals, all self-contained. View from all windows. Sound construction. Oil heat. Can be handled on easy terms paying better than 25%. Full asking price only $17,900
Must be sold. View by appointment only.
Call Jack Brown, 4-8124; eves. 4-4976

HICKS REALTY LTD.
1710 DOUGLAS ST. 2-5104
OPPOSITE HUDSON'S BAY STORE

OAK BAY
3-BEDROOM
BUNGALOW

(468-I) In beautiful surroundings of exclusive homes, close to the beach, to stores, schools and transportation. A very attractive bungalow, soundly built, in immaculate condition, with heavy wiring, and full high basement. Phone us NOW for particulars. This is an outstanding offer at $9950
Generous terms available.
Mr. Newton-White, 2-5104 any time

COMPACT CLOSE IN

(132) Comfortable living awaits you here in this 2-bedroom, stucco home. Only 6 years old. Excellent through hall floor plan. Cosy living room with attractive tile fireplace, 4-piece Pembroke plumbing, full cement basement, automatic oil heat with air conditioner. Drive-in garage. Half block to 10-minute bus service. Close to other conveniences. Sewer connected. Full price only $9500
Mr. E. Bryan, 2-5104 any time

4 BEDROOMS
2 BATHROOMS

(340-I) SPECIAL buy in a good solid 7-room family home. Close to the Parliament Buildings and all conveniences. Owner recently spent $1,400 on new exterior Insul shakes, painting and Duroid roof. Has also just been rewired and separate meters installed, so can be used as a duplex or two fully self-contained suites. Extra lot next door can also be purchased quite reasonably. Price only $6500
Will consider trading for 4 or 5-room home.
Mr. Beswick, 2-5104 anytime

F. N. CABELDU
1212 Broad Street 3-7174
(Member Multiple Listing Bureau)

FAIRFIELD DUPLEX

Four rooms and bath on the ground floor for owner and 3½ rooms and bath upstairs rented at $60 per month, separate entrances; automatic oil heat, all copper water pipe, automatic gas hot-water heater, all new wiring $10,500
Call Mr. Blenkinsop

$500 WILL HANDLE
MUST BE SOLD.
Price asking $6500

Your down payment and approximately $60 per month can arrange to suit. This is a solid, well-constructed home, Duroid roof, stucco exterior and plaster interior. No steps. Ideal for small family. Consisting of large living room with fireplace, large kitchen, one bedroom, central hall and three-piece bathroom. Front and rear porches protected by main roof. Solid continuous cement foundation. All modern services. Separate garage. Some fruit trees on a dandy, almost level lot on south slope. Furniture included.
Exclusive Listing
F. Marconi, 3-7174;
Eves. and Weekends, 4-6625

SAANICH

Two new bungalows without basements, just completed. Hardwood floors in main rooms. OIL-O-MATIC, insulated, metal windows. Three bedrooms with carport $10,750
Two bedrooms, attached garage $9850
Mr. Bennett, Eves. 3-4313

JOHNSTON'S
ESTABLISHED 1903
1306 BROAD ST. 5-2471

FAIRFIELD

Side-by-side duplex — living room, fireplace, cabinet kitchen, 2 bedrooms, full basement, Oil-O-Matic heat, brand new ranges included. Block from sea and park. On terms. Asking price $12,600
Harry Saville, 2-0879

OAK BAY

A fine 3-bedroom bungalow—living room, fireplace; family-size dining room, cabinet electric kitchen, Pembroke bath; full basement, Oil-O-Matic. Priced at $12,600
EXCLUSIVE
Harry Saville, 2-0879

WIDOW NEEDS CASH AND WILL take considerable a reduction on this older type five-room bungalow in James Bay. All plumbing and wiring renewed. New cook stove and new hot-water boiler. Asking $8,500. Stan Kennedy, 3-4117. Eves. 4-4894. Leach & Sparks.

57 HOUSES FOR SALE

HEISTERMAN

MT. TOLMIE

Fine family home on large treed lot, three bedrooms, living room, dining room, den, large kitchen with utility off; part basement, automatic oil hot-water heat, drive-in garage. Just over 10 years old, this home is priced to sell quickly at $15,900
May be viewed by appointment only. Call Mr. Hamilton, 3-4161, Eves. 7-1555

REVENUE OR FAMILY HOME

Located on Moss Street near Dallas Road, this four-bedroom home is semi-duplexed. Has two good bathrooms, full basement, hot-air heat. Double lot, 120-foot frontage, extra lot can be sold separately. To close an estate—all cash required. Full price $7500
Mr. Blannin, 3-4161; Eves. 5-1195

2224 McNEILL
HANDYMAN'S DREAM
CAN BE DUPLEXED

OR large family home. Three bedrooms, bathroom, up. Living room, dining room, kitchen, pantry, utility room with tubs and toilet, den with fireplace down. High full basement, automatic heat. Price $8950
Mr. Scott, 3-4161. Eves. 4-0423

ST. CHARLES
NEAR DESPARD

Good location. Excellent five-room bungalow with oversized rooms, just six years old. Utility room off kitchen, full basement with extra-large recreation room, fireplace and bar (with sink) plus bedroom. Package unit oil heat. Full price $12,600
Mr. Blannin, 3-4161. Eves., 5-1195

$5000 DOWN
PRIVATE BEACH
MAGNIFICENT VIEW

Secluded, well-kept garden, 120x150. Well-constructed three-bedroom bungalow. Oil fired hot-air heat, drive-in garage. Fifteen minutes to city centre. IT'S A BUY SOMEBODY IS GOING TO BE HAPPY. Call for further particulars. Taxes $185. Asking price $16,500
C. J. Harrington, 3-4161. Eves. 3-5846

NEAR DALLAS ROAD
ON BUS LINE

Very neat, hot-air heated, spacious two-bedroom bungalow with drive-in garage. Attractive, well-kept garden. Occupancy in thirty days. Terms can be arranged. Taxes $113. Make an offer. Asking price $8850
C. J. Harrington, 3-4161. Eves. 3-5846

HEISTERMAN & CO.
(Established 1884)
1121 Blanshard Street 3-4161

WHITTOME'S
Established 1898

HERE'S A BREAK

And I don't mean in the weather. Modern spotless, four-room, full basement, gleaming white siding bungalow. Good district, and on sewer. See this, it's worth your while. $2,500 down. Full price $8750
Exclusive listing. Mr. Drew, 2-4255 Res., 3-4980

An Estate Sale
$2000 DOWN
Balance as Rent

Eight roomed family home in excellent condition throughout, full basement, new furnace, separate garage. High location on paved street, low taxes. Early possession. Good value. Price only $7950
Call Mr. Clarke, 2-4255; Eves., 2-6817

5 ACRES

1914 — Inside the 3-mile circle. Builder's opportunity. Up to 23 lots possible. Very good district and high location. Four-room cottage on property worth $6,000, and you can have ALL for $12,000
Call Roy Harris, 2-4255 anytime

LOW DOWN PAYMENT
ONLY $5950

No. 1900. Just off Oak Bay Ave. on a boulevarded street and very close to all conveniences. 4-room bungalow with part basement and furnace. Very large living room with attractive beamed ceilings, fireplace and light fir floors. New patent roof, drive-in garage and small, easy-to-keep lot. Immediate possession. Priced to sell at only $5950
MR. MEUFFELS, 2-4255, eves. 2-7829

J. H. WHITTOME & CO. LTD.
1218 Broad St. 2-4255 Anytime
Member Multiple Listing Bureau

HAYNES

FIFTH STREET, NEAR HILLSIDE—Family home of entrance hall, living room, full-size dining room with built-in buffet and modern kitchen. Upstairs three bedrooms and bathroom. Full basement with furnace, drive-in garage and extra room. Corner lot. Exterior finished in asbestos shakes that need no painting. In very nice condition. Too large for present owners with grown-up family, but ideal for younger people. Terms. PRICE $8500

RAYNOR AVE.—Lovely, spacious, six-roomed bungalow of nearly 1,800 square feet of floor area. Interior has been thoroughly modernized. Large granite fireplace in living room. Full basement with furnace. Three bedrooms. Large storage attic. Quiet, boulevarded street, close to school, church and transportation. PRICE $8500

Family homes of this type will not be available in the near future at these prices.
Please ask for W. Jones 3-8303 Evenings
ARTHUR E. HAYNES LTD.
739 Fort St. 3-3823

OWNER DIRECT
OAK BAY — SOUTH

Enjoy the comfort and convenience of this home.
Five rooms.
Oak floors throughout.
Seven-foot Roman tile fireplace with planter.
Living room 13'x23'.
Dining room 12'x12'.
Taps for automatic washer.
Modern kitchen.
Picture window 5'x10'.
Full painted basement.
Central through hall.
Oil-O-Matic forced air.
Fully insulated.
Terrific TV reception area.
Drive-in garage.
Only four years old.
N.H.A.-built.
Near beach, boathouse, golf course.
Handy to bus and shopping district.
Little traffic.
Wonderful neighbors.
Quick occupancy.
Owner transferred.
5% mortgage.
$7,000 down.
Full price, $14,300.
Phone 3-3009

MOSS ST. REVENUE AND HOME
Consists of two suites up rented at $50 and $40, separate entrances. Nice living quarters for the owner. Consists of living room with fireplace, dining room, bedroom, large kitchen and bathroom. Full basement, new oil package furnace, new wiring, etc. This is an excellent investment for $11,990. Owner would consider trade on nice five-room bungalow with a basement. Please call Larry Rands for any further particulars, office 3-4117; residence, 2-8980. Leach & Sparks, 1119 Blanshard Street.

PARTLY-BUILT HOUSE AND LOT for sale. 2-5838.

57 HOUSES FOR SALE

FRANK MARTIN AGENCIES
1114 BLANSHARD STREET

THINKING OF BUILDING A NEW HOME UNDER N.H.A? WE CAN ASSIST YOU

1. WE HAVE NUMEROUS PLANS AT YOUR DISPOSAL.
2. WE HAVE BUILDERS THAT DO TOP QUALITY WORKMANSHIP.
3. WE GIVE YOU A FIRM PRICE ON YOUR HOME COMPLETELY READY TO MOVE INTO! THERE ARE ABSOLUTELY NO ADDITIONAL CHARGES. YOU KNOW BEFOREHAND EXACTLY WHAT YOU WILL HAVE TO SPEND, BE THE PLAN ONE OF YOUR OWN DESIGN OR ONE OF OURS!
4. WE ARRANGE THE FINANCING OF YOUR HOUSE UNDER N.H.A.
5. WE GIVE YOU A FULL SERVICE DAY OR NIGHT, WHILE YOUR HOME IS UNDER CONSTRUCTION.
6. WE HAVE MANY LOVELY HOME SITES FOR YOU TO CHOOSE FROM.

SO
Before you build, will you phone or come in to see us for full particulars? You are under no obligation.
Call Len Wardle, Home 7-3348; Office 5-1513 and 5-3148

$1350 CASH
GORDON HEAD
OIL-O-MATIC HEAT

New five-room bungalow, oak floors, living room 20 feet long, large windows, 2 large bedrooms, cabinet kitchen wired for range, Pembroke bathroom, utility room with laundry tubs, and situated on a good-sized level lot. Really an attractive home. FULL PRICE $7850
Call Bill Kennedy, Home 4-4026 or Office 5-1513 and 5-3148

PANORAMIC SEA VIEW
LARGE N.H.A. LOAN
3 BEDROOMS
$3000 DOWN

Full basement and rumpus room with picture window and fireplace, ideal for extra suite. Oil-O-Matic heat and only 1½ years old.
For appointment to view, please call Chet Sinden, Home 3-0395, Office 5-1513 and 5-3148
Exclusive Listing

ISLAND INVESTMENT CO. LTD.
774 FORT ST. 4-7146-7

FREE
All the help I can give you to help you own your own
HOME

TEN MILE POINT

Modern living is assured in this attractive home a few minutes from Cadboro Bay Beach. Large living room, scientifically designed cabinet kitchen, 3 large bedrooms with ample closets. Professionally landscaped grounds. Automatic heat and hot water. Full basement and insulated garage. A beauty with large, low interest N.H.A. loan. $15,900
J. Mears, 7-3404
(Exclusive Listing)

PEACE AND CONTENTMENT
Fine Neighbors

If you are looking for a real fine spot in an area of newer homes, then by all means see this attractive 2-bedroom, 4-year-old stucco bungalow on a lovely corner lot. Beautifully decorated interior, large dining room, ideal cabinet kitchen, AUTOMATIC HOT-WATER HEAT. Insulated drive-in garage. Full concrete basement. $3,500 will handle at $12,600
J. Mears, 7-3404
(Exclusive Listing)

TAYLOR SPITTAL
1210 Broad Street 4-9308

$1200 DOWN
Full Price $6,300

This property is suitable for revenue or family home being three rooms and bath down (now vacant), four rooms and Pembroke bath up (rented for $50 per month). Heated by oil and coal stoves. Double lot with many fine fruit trees. One lot could be sold or built on. Near Tolmie school. A real buy. Exclusive.
Mr. Taylor, 4-9308; eves., 4-9902.

FAIRFIELD

Substantial 8-year-old, 5-roomed stucco bungalow (3 bedrooms), plus 2-roomed basement suite (with kitchen), through hall plan. Double plumbing. Full basement, hot air piped heat. $4,200 will handle. Full price $12,950
Mr. Taylor, 4-9308. Eves. 4-9902

VACANT
$1500 DOWN

Cosy 4-room bungalow just off Oak Bay Ave. Spacious living room with fireplace. Two bedrooms, kitchen and bathroom. Basement with hot-air furnace and garage. Taxes only $86. For quick sale, asking $5950
Call Mr. Kitto, 4-9308. Eves. 3-1880

FRASER BISCOE
576 Yates Street 3-3813

"BRAVE THE SLUSH"
308 Brunswick Ave.
(Off Tillicum Road and new highway in Westview Subdivision)
SEE FOR YOURSELF
Open for Inspection
FRIDAY AND SATURDAY
2 TO 4
FULL PRICE $13,375

New 3-bedroom, N.H.A. bungalow, full basement, oil heat.
Call: D. Peaker, 7-2126
Mrs. K. Waters, 5-2347

THE ROYAL TRUST COMPANY
To close an estate. Oak Bay, one block from shopping centre. Six-room siding semi-bungalow, excellent condition inside and out. Automatic oil hot-air heat. Consisting of living room, dining room, kitchen, on main floor; 3 bedrooms and 3-piece Pembroke bathroom up. Full basement. Separate garage. Price $9,500. Mr. Coles, The Royal Trust Company, 1205 Government Street, 3-4126. Evenings 2-8752.

OWNER OFFERS BEAUTIFUL tudor style home overlooking sea. Unrivalled views. Select residential area. Oil hot-water heated. Living room, dining room, 4 bedrooms, den, 2 bathrooms, 2-car attached garage. Set in 1 acre lovely grounds. Circular driveway. Price to sell, $24,750. Good terms. 7-1779.

57 HOUSES FOR SALE

BOORMAN'S

RETIRING SOON?

Check these features:
1. South Oak Bay, on sewer.
2. Modern stucco bungalow, full basement.
3. 4 attractive rooms in excellent condition.
4. Close to bus and the beach.
5. Fully-fenced lot with fruit trees.
6. Low taxes.
7. Full price only $9950

T. Smith, eves. 4-7325

VALUE! VALUE!
VIEW LOCATION
$2500 DOWN
EXCLUSIVE

This IMMACULATE five-room stucco bungalow of SUPERIOR CONSTRUCTION features OAK FLOORS IN MAIN ROOMS, 21 x 14 LIVING ROOM with open fireplace, 13 x 12 DINING ROOM, TWO SELF-ROOMS, 14 x 13 and 13 x 12. Cabinet kitchen, 13 x 13 (all measurements approximate), four-piece Pembroke bathroom. CONCEALED STAIRWAY WITH SPACE FOR TWO LARGE BEDROOMS, full basement, oil fired furnace and drive-in garage; well-kept garden. AN EXCEPTIONAL HOME. PRICE $10,950

Stan Cornish, eves., 3-5878

JUST COMPLETED!
CITY, 3 BEDROOMS
FULL BASEMENT
OIL HEAT

Move in immediately. A spacious through hall plan of 1,147 sq. ft. on a treed lot. Fully insulated; oak floors throughout; electric domestic hot water; automatic oil heating; concrete walks and driveway; stucco exterior. Full price, with liberal terms $11 750

A. Match, eves. 2-3658

PALATIAL
VICTORIA RESIDENCE

This extremely well-kept and large family home offers itself to conversion into apartments or housekeeping units subject to approval of the Zoning Board.

MAIN RESIDENCE, of 14 rooms, has large living room and dining room of approximately 27' x 20' each. All rooms are extremely large.

SECONDARY RESIDENCE, of five good rooms with two garages beneath.

PROPERTY: Two excellent lots with a total of 1.7 acres. All landscaped, and a greenhouse.

Possibly you may have some ideas re conversion or subdivision. Price (open to offers and financing) $23,000

W. I. Boorman, eves., 4-6434

BOORMAN INVESTMENT CO. LTD.

616 VIEW STREET 3-7124

3-BEDROOM STUCCO BUNGALOW

Modern. Two years old. One owner. Attractive. Three large bedrooms. Large living room, 14x20, open fireplace. Dining room. Electric cabinet kitchen. Four-piece Pembroke bath. Hardwood floors. Large picture windows. Large high basement has ideal setting for rumpus room, large windows, open fireplace. Forced air oil furnace. Electric hot water heater. Fully landscaped. Circular driveway to drive-in garage. Situated on quiet street, close to Mt. Tolmie, university, high and public schools. Good view, bus service, district. Owner transferred. Good terms. Asking price $15,500

Phone owner, 3-4784

C. N. Montague CO., LTD

1028 Blanshard at Fort 4-9318
Member Victoria Real Estate Board

NEED INCOME?
Please Read This

We believe you couldn't find a better place at the price than this well-built home, No. 1 condition throughout. Completely insulated, even has storm windows. Timken oil heat. A suite for you plus $120 month income. Ideal for retired couple. Nearly new ranges and some furniture. IDEAL LOCATION FAIRFIELD. Good mortage available. Exclusive. Asking $11,500

Mr. Betts, 4-9318, 9-3834

CADBORO BAY

A very pleasing and attractive 5-room rancher with through hall, utility, oil heat, attached garage and landscaped grounds. Priced at with reasonable terms $12,000

Call B. E. Porritt, 4-9318, 4-6132.

$1000 DOWN

2-year-old 4-room stucco bungalow, no basement, wired for range. Full price $5900

Ruth E. Hutcheson, 4-9318, 8-3536.

FINANCIAL SURVEY LTD.

1324 GOVERNMENT ST 4-9305

OAK BAY

Modern 5-room stucco bungalow, oil heating, full basement, attractive landscaped grounds. Ideal location, close to shopping area and transportation. A retired couple's home. Taxes only $134. Priced at $11,750

M. E. Braithwaite, 4-9305; Res. 2-7645.

ESQUIMALT
FRUIT TREES

Six rooms and bath, extra large kitchen, full basement, drive-in garage. This is a good buy at $9150

M. A. Rogers, 4-9305; res., 3-1438.

OPEN HOUSE
SAT., 10 A.M. to 5 P.M.
2880 SEAVIEW RD.
(Cadboro Bay)

Select area, sea views, large grounds. Four bedrooms, large TV room, spacious living room, separate dining room, den, two 4-piece bathrooms, automatic oil heating, double garage. Owner leaving, will consider offers. At Tudor Ave. turn right, follow our signs.

Clarence Goode, 4-8274
CAPITAL CITY REALTY, 4-1922

FOUR-ROOM FULLY FURNISHED house, stuccoed, oil heat and cooking. 2-5400.

FOR HOMES IN COLWOOD, LANGford see Grant & Jenkins, your local agents. 8-1729, Langford.

HOLLICK REALTY LTD
Homes listed and sold. 2-7514. Insurance agents, 3-6732, 2-2981.

57 HOUSES FOR SALE

BROWN BROS.

AGENCIES LTD
1125 BLANSHARD STREET
PHONES 3-1183 4-5741
Member Real Estate Board of Victoria
Member Multiple Listing Bureau

OAK BAY SOUTH
5 Rooms Plus Sunroom

A lovely spacious bungalow in spotless condition and ideally situated. Through hall. Full basement, drive-in garage, tubs, etc., Oil-O-Matic hot-air heating. Nice garden lot well planted. Ill health forces sale and cash to mortgage required. Price right at $11,700

Mr. Hill, 3-1183, or Res. 3-7585

THREE BEDROOMS
Exclusive Listing

Most attractive, six-room, 15-year-old Bungalow. Situated on nicely treed lot. Through-hall plan. All rooms are large. Full cement basement, drive-in garage and AUTOMATIC OIL heating. This is an excellent buy at the price of (with terms) $9900

For appointment ask for Mr. Lawson 3-1183, or res. 2-4867

HIGH LOCATION

This is an opportunity to purchase a five-room home with unfinished attic if one cared to make a third bedroom. It is situated on a lot 113 feet deep and 141 feet frontage. Separate garage. Part basement with hot-air heating. Very good soil, fruit trees, oak trees, etc. Close to good school, stores and bus. May I emphasize this home has a very good view. Don't overlook this good buy. Price with terms $6950

Please call Mr. Lawson, 3-1183 or Eves, 2-4867

FAMILY HOME
2 BATHROOMS
4 BEDROOMS

This modern home of charm and distinction is situated in one of the most desirable residential districts. Ultra-modern electric cabinet kitchen, family-size dining room, large living room with fireplace, oil air-conditioned heat. Full high basement with fireproof garage, laundry, etc. Extra cottage on property. Priced below today's market value, with excellent terms and mortgage available at $15,750

Exclusive Listing
Mr. Clarke or Mr. McDonald, 3-1183; Res. 9-3407 or 7-3318 till 9 p.m.

OAKLANDS

4-room bungalow with full basement, furnace; side drive-in garage. Wired for electric range. In good condition throughout. Cosy and warm. Large garden lot. Perfect for couples, young or old. Good terms at $6100

Mr. Clarke or Mr. McDonald, 3-1183; Res. 9-3407 or 7-3318, till 9 p.m.

GORDON HEAD
PANORAMIC SEA VIEW

A low down payment will be accepted on this superior quality split-level-designed home. Living room 15 x 40. Four bedrooms. Finest construction. Oil heat.

REDUCED TO $19,900
SEE THIS FOR VALUE.
Call Mr. Amos, res. 4-6606.

ALFRED CARMICHAEL & CO. LTD.
1239 Broad Street 4-7341

SPARKLING CLEAN

Cosy and modern is this 4½-room stucco bungalow right on the bus line, consisting of a large living room and dining room, combined dream kitchen with breakfast nook, handy utility room with laundry trays, 4-piece Pembroke bath, 2 good bedrooms; automatic oil heat; no steps. Ideal home for the retired couple. Cash price only $8950

Please ask for Jim Ridings, 3-7011; eves., 3-7396.

JOHN GREENWOOD
1241 BROAD ST.

NEWSTEAD
REALTY LTD.
766 FORT STREET 2-8117

FINEST FOR FAMILY

$2,800 cash will do. This characteristic 4 bedroom, 2 baths and 3 spacious reception rooms is the answer. Immaculate, solid, convenient schools, etc. A bargain for a bright buyer. Reduced to $11,800

Immediate possession. W. Bailey, 2-8117, eves. 3-3085.

PROFESSIONALS

Doctors, lawyers, don't miss this lovely new 1,600 sq. ft. home on Rockland Avenue, corner St. Charles. 3 bedrooms, 2 bathrooms, living room, dining room, kitchen, breakfast nook, utility room, 2 fireplaces, oak floors. Full basement, rumpus room, 4 telephone jacks. Underground wiring. Double garage. Landscaped. Price $25,000

PHONE OWNER, 5-1979

CLOSE IN, VACANT
$800 DOWN

Move in four-room sliding bungalow. Full basement, furnace, separate garage, stove, nice condition. Payments $60 monthly. Only $6300

Evenings: Mr. Sudbury, 9-1906; Mr. Davis, 4-8109

GEORGE RANDALL LTD.
1309 Douglas St. Phone 4-8109

OAK BAY

Close to sea and Windsor Park, 6 rooms down and bath; 4 rooms up. Duplexing allowable. Double garage. Nice grounds. Terms. Asking $11,500

Mr. Hall, Eves. 2-8391

H. A. HUMBER LTD.
318 — 620 View St. 2-9161

THREE BEDROOMS
Name Your Price and Terms

A twelve-year bungalow on the Oak Bay border, exceptionally well-built. It has large living room with dining area, spacious kitchen, with utility room on same level. There are three bedrooms and four-piece bathroom, a full cement basement, drive-in garage and furnace. Phone J. B. Law, 4-7146 days; 9-3291 evenings. Island Investment Co. Ltd.

THREE RENTALS

Up 3 rooms and Pembroke bath, rents for $65 monthly, down 4 rooms and 3 rooms plus utility, rents $55 and $50. Hardwood floors throughout, furnace room, hot water, Oil-O-Matic heat. Separate garage. Asking price with generous terms, only $11,500. To view call Jack Brown: Evenings 4-4976.

PEMBERTON, HOLMES LTD.
1002 Government St. 4-8124

2968 CEDAR HILL ROAD

Modern two-bedroom, no basement bungalow. Nice living room, spacious kitchen, small utility and bathroom. Oil heat. Separate garage. Ideal home for the retired couple. To close an estate. Price $7,200.

The Canada Trust Co.
2-8111 Walter Fellner, Res. 2-6774

FAIRFIELD—SEA VIEW

Here's value in a stucco family home of six rooms. Pembroke bathroom, full high basement and oil heat. Not new but in spotless condition. Easy terms and full price only $10,500.

BAYNE & TODER AGENCIES
749 Fort St. 2-1121; Eves. 4-5884

BRENTWOOD PROPERTIES

$700 cash, balance $50 per month. Five large rooms ¾-acre price $4,700; well-built, roomy, 3-room bungalow, basement only $10,500, terms; 1½ acres, Mt. Newton Crossroad, good value at $1,500

HAROLD C CROSS
Keating 46-T Brentwood

3 BEDROOMS
$1,200 Down

Seven-room family home. Double plumbing and hot water heating. Part basement. (452-1).
Price $5,600.

Phone Mr. Beswick of Hicks Realty Ltd., 2-5104 anytime.

SACRIFICE

Owner must sell or lose everything. This 4-room stucco bungalow is spotless. Full basement, drive-in garage. Make an offer. Cash talks. Roy Gill, 4-9305; Res., 4-3316. Financial Survey Ltd., 1324 Government Street.

GRACIOUS NINE-ROOM HOME OR revenue property, High Linden. Double garage, double plumbing, fruit trees berries, etc. $3,500 down. Phone 3-7436.

SOOKE REAL ESTATE
Walter Conder, Ph. 3251. Eves. 65W

57 HOUSES FOR SALE

B.C. LAND
& Investment Agency Ltd.
OUR 93rd YEAR IN REAL ESTATE

DUPLEX
FAIRFIELD

Fully rented at $180 per month. This well-built side-by-side duplex consists of living room, two bedrooms, cabinet kitchen with dining area and bathroom. Full basement has completed extra bedroom, laundry room, package oil hot-air heat on each side. Drive-in garage. N.H.A. $6,500 down. Price $21,000

Call Mr. J. Mackenzie, 4-4115; Eves., 2-4341

SEA VIEWS

Oak Bay. A fine 2-bathroom stucco home; also a powder room. Larger-than-usual living and dining rooms. Den with fireplace. 3 bedrooms. Fine open stairway. Lovely landscaped garden. Price $22,500

HOME OR DUPLEX

Fairfield, close in. A good-looking and solidly-built stucco residence of seven fine rooms. Two bathrooms. Living room 24x18. Two kitchens (one easily turned back into a bedroom). Separate meters. Oil heat package units. Sheltered and secluded garden. Rental value of the 4 upstairs rooms placed at $85 to $90. Going for $12,500

Call Mr. C. R. V. Bagshawe, 4-4115 Eves. 3-1602

OPEN HOUSE

1620 Sheridan Place
(Howroyd Subdivision
Off Shelbourne)
Sat., Feb. 2, 2-5 P.M.

One-year-old stucco bungalow featuring through hall, L-shaped living room-dining room with open fireplace, electric cabinet kitchen, 4-piece bathroom and two bedrooms. Oak floors. Full cement basement with drive-in garage and automatic oil hot-air heating. Definitely below market value. Terms. Price $10,225

Mr. Hope, 4-4115; Eves., 3-6924, in attendance

922 GOVERNMENT ST. 4-4115
Member Real Estate Board of Victoria

P. R. BROWN

& SONS LTD.—EST. 1909
1112 Broad Street Phone 4-7171

TRIPLEX
UPTOWN

Each self-contained. Oil heat. Revenue $110 and owner's suite. Large amount of furniture. Walking distance to city centre. Moderate down payment will handle.

Mr. Damon, 4-7171; Eves., 2-5642

NEW N.H.A.
3 BEDROOMS
$2800 DOWN

Choice location, full basement, oil heat. Mr. MacFarlane, 4-7171. Res. 4-8974.

DON'T FENCE ME IN!

If you "don't want to look at a street full of houses," then see this 4½-room (two-bedroom) rancher, overlooking a quiet golf course with trees. (1) Package oil perimeter heating; (2) utility room with laundry tray; (3) five-star electric kitchen; (4) large dining area; (5) large master bedroom (and medium size bedroom); (6) de luxe bathroom with vanity; (7) Roman tile fireplace with raised tile hearth; (8) warm mahogany panelling; (9) insulated; (10) hall planter; (11) warm area in splendid, close-in district; (12) quiet street, oak trees, rocks, broom; and it is brand new and spacious inside and out and it has warmth and charm and character, and only one step. Full price only $10,500. M.L. 2637.

SIDNEY—BEAUTY

Seven-tenths of an acre. Lovely four-room stucco bungalow, full high basement, Williams automatic oil furnace, automatic hot-water heater, drive-in garage. And special features like two-tone stucco job, latest type tapestry plaster, Heatilator fireplace, 17 cupboards in the kitchen, oak floors, living room, two bedrooms, hall, etc. Charming inside and out. And room to move around. Asking only $9,975.

DICKIE & CO. REALTY
833 Fort Street Phone 2-4312

3-BEDROOM RANCHER. NEW DISTRICT, close to schools and buses. High location. $11,900. Terms. No agents. 9-3921.

N.H.A. 5 ROOMS. BASEMENT. Payments on mortgage, $30. Price $8,750. 9-3520, owner.

57A COUNTRY HOMES AND PROPERTIES

SIDNEY
NEW! SPOTLESS!
MODERN!

Two-bedroom home. Hardwood floors, plastered, electric heat. Double lot on community water and sewer system. Near bus line, stores. Taxes only $54.

FULL PRICE $8,500

Gordon Hulme Ltd.
Sidney
Phone 120; res., 253M

57B APARTMENTS FOR SALE

Co-Operative Apartments

Located on Beach Drive near Uplands, these two-bedroom suites will provide the utmost in comfort, dignity and quiet living at reasonable prices from $13,000 to $18,000. This building is the finest in Oak Bay and has an Otis elevator. For further details please contact Victoria Press, Box 1175.

58 WANTED TO BUY—HOUSES

2
PRAIRIE
COUPLES

Just arrived to settle in Victoria, require 2 and 3-bedroom homes, with or without basement. This is urgent. Call Johnny James at Western Homes Ltd., 2-2157. Eves. 2-6515.

ESQUIMALT
DISTRESS CALL

I have a client requiring Esquimalt property, 2-3 bedroom home. Any good district close to high school. If you wish to sell, please call Len LeDoux, 4-8054, anytime. Quick action guaranteed. Northwestern Securities of Victoria Ltd.

WANTED IMMEDIATELY—4 OR 5-room bungalow, basement optional. Also garage optional. Under 20 years of age, with heating system. Preferably in Fairfield. Jubilee of the Gorge area. Good down payment and good monthly payments. Price around $6,000 or $7,000. This is urgent. Please phone Roy Smith, 2-2157, eves., 7-3213; Cliff Green, 2-2157, eves. 9-3759. Western Homes Ltd.

JUBILEE AREA
POSITIVE CLIENT

Wants 4-room home, drive-in basement, Oil-O-Matic, walking distance to hospital. Excellent down and monthly payments or would consider side-by-side duplex. Also wanted: Spacious 3-bedroom home in Oak Bay for $17,000 cash. Ruth E. Hutcheson, 4-9318, 8-3536. C. N. Montague Co. Ltd.

TRANSFERRED! CLIENTS REquire modern 2 or 3-bedroom, basement bungalow, Glanford, Quadra, Tolmie area, and priced from $9,000 to $12,600. Call Roy Marris, 2-4255, now and client will be promptly shown your property. J. R. Whittome & Co. Ltd.

WANTED FOR CLIENT ARRIVING February, 3-bedroom home with basement, up to 5 acres, $10-15,000. Also wanted 3-bedroom home with basement, oil heat. Good cash payment. Price $10-15,000. Please call Mr. Holland of Swinertons, 3-7181, res. 4-7659.

$500 DOWN, $50 MONTHLY OFfered you. Privately. Please do give details in reply to mc. Victoria Press, Box 269.

58 WANTED TO BUY—HOUSES

$?!&;:

Doesn't make much sense, does it? That's the way I feel when I have people ask me to find them homes and I have nothing to show them. Right now I have five families newly arrived in town, looking for two, three and four-bedroom homes, with or without basement in any good district. If you want to sell and not merely to list, call Norman Thornber at Western Homes Ltd., 2-2157; eves. 9-1853.

YOU ARE THERE

BUT YOU DON'T HAVE TO BE IF YOU LIST YOUR HOME FOR A FAST, EFFICIENT SALE. CALL NOW. CLIENTS WAITING. C. MALLETT AT WESTERN HOMES LTD., 2-2157. EVES. 4-5670.

URGENT

WANTED: 4-bedroom home. Oak Bay preferred. Priced up to $16,000. 2-Bedroom home, ranch type. Price not to exceed $14,000.
Contact Watson Clark, Res. 2-0171

P. R. BROWN & SONS
1112 Broad St. Phone 4-7171

STOP
URGENT

WANTED NOW—Either 4 or 5 or 6 to 8-room house. Any district. Condition not important. ALSO want a revenue property close in if possible. FOR ACTION phone Roy E. Hills, 4-8054. Res. 2-6918. Northwestern Securities Ltd.

CASH
URGENT

Have cash client for a good 3 bedroom home. Call C. A. James immediately, 4-8054 or Eves., 2-6787. Northwestern Securities of Victoria Ltd.

LIST MULTIPLE

CONSULT THE YELLOW PAGES OF YOUR TELEPHONE DIRECTORY OR PHONE 2-2225.

WHY WAIT
FOR SPRING?

The time to SELL is when BUYERS ARE EAGER. Perhaps your home will suit our clients who are anxious to get located in 2 and 3-bedroom homes. We particularly require a 3-bedroom home with a large kitchen. Your call will receive prompt attention.

FRASER BISCOE
576 Yates Street 3-9843

ROYAL OAK—ELK LAKE

Clients will pay up to $13,000 cash for secluded 3-bedroom house with basement, up to 15 years old and on one to three acres. Call G. Munro, eves. 2-3658. Fraser Biscoe, 576 Yates St., 3-9843.

URGENT!

Client will pay up to $17,000 for two-bedroom Oil-O-Matic bungalow in better type district. Must be good value. Hurry call to Wess Dickie, 2-4312; eves. 3-3640. Dickie & Co., 833 Fort.

CLIENT WILL PAY UP TO $10,000 cash, 4 or 5-room bungalow in Oak Bay South. Basement optional. Garden and garage required. Please call Mr. Cox of Swinertons, 3-7181, res. 3-3814.

GENUINE BUYERS WAITING for quick action in selling your home at top-of-the-market. List today with Eric A. MacFadden, 4-8054 or 2-8748. Northwestern Securities of Victoria Ltd.

CASH! CASH!

Cash buyers waiting for quality homes in Oak Bay, Cadboro Bay, or Fairfield. Phone immediately. Mrs. Shirley 4-8124, eves. 4-8485.
PEMBERTON, HOLMES LTD.

NEEDED

We have clients wanting good homes. If you plan to sell please call Mr. Hamilton, 3-4161. Heisterman & Co., 1121 Blanshard St.

CASH TO $7,500 FOR SECLUDED 2-bedroom bungalow, View Royal or High Quadra. Call G. Haney, 2-8117; eves. 2-2386. Newstead Realty Ltd., 766 Fort Street.

A RETIRED COUPLE WANT A 2-bedroom stucco bungalow, basement and nice location. Cash. Victoria Press, Box 1306.

NORTH QUADRA—FIVE ROOMS basement, oil heat preferred. Please call Mr. Cox of Swinerton's, 3-7181; Res. 3-3814.

ELDERLY GENTLEMAN WANTS TO buy cheap cottage, $3,500-$4,500. Will pay all cash. S. Hargrave, Realtor, Central Building, 4-9827, any time.

LIST YOUR PROPERTY WITH Saanich Realty for fast, courteous service. Mr. Ditchburn, 7-1195, eves. 2-0334.

59 PROPERTY FOR SALE

CADBORO BAY—FROM $800

These beautiful N.H.A. approved lots can be purchased on a basis that a home will be built subsequently by Vickery Construction Ltd. We can arrange an N.H.A. loan if you have a down payment of approximately $650 plus the lot. Located on Alpine Crescent off Haro Road. Some of these lots have a sea view. You have a direct path to the beach, about 200 yards away, and it is one block to the Frank Hobbs School. Northwest Homes, 1314 Quadra Street. 5-2458.

DOUGLAS VALLEY SUBDIVISION, Douglas and Kenneth Streets—14 choice building lots. Island Investment Co. Ltd. 774 Fort St. 4-7146 days 4-8171, or 9-2611 evenings.

LARGE LAKE HILL LOTS ADJOINing grade school. $600-$700. Discount for block purchases.
BRUCE CLOE CONSTRUCTION
PHONE 9-3690

DUNN ST., 60x120, $400; WHITTIER St., $500; Cook St., $750; Beach Drive, $4,000. J. Mears, 4-7146 days, 7-3404 eves. Island Investment Co. Ltd.

50 SEA-VIEW LOTS, $800 UP
Cordova Bay. 9-1615

60 PROPERTY WANTED

$42,000

That's how much money my clients have to invest in Revenue Producers. Prefer small apartment or self-contained property. Call me now. Yours could suit. Mr. Evans of Western Homes Ltd., 2-2157. Eves., 5-5833.

CITY LOT WANTED THAT WILL take 55-ft. house. Alex Page 4-8054 or 3-1594. Northwestern Securities of Victoria Ltd., 631 Yates Street.

WANTED, LOT SUITABLE FOR six-suite apartment. Will pay cash. Victoria Press, Box 1279.

64 FARMS

FARMS FOR SALE
LET'S GO FARMING

2½ acres rich land close to town, 4-bedroom house. Some terms $8900

4-acre poultry farm on main highway near Elk Lake; 4-bedroom house, city water. Terms $11,250

10 acres good pasture near Sidney; modern, 3-bedroom house, nice grounds; good outbuildings and excellent water supply. Half cash $15,000

3½-acre poultry farm, 4-mile circle; 3 bedrooms and den, full basement; small barn, chicken house for 2,000 birds. Some terms $15,000

Evenings, G. Munro, 2-3658
Fraser Biscoe, 576 Yates St., 3-9843

EXCELLENT FARM, COBBLE HILL—42 acres, rich fertile land with about 35 acres cleared and in pasture. Year-round creek through property. All well fenced and cross fenced. This land produces an abundant hay crop each year. Buildings situated on high ground affording a splendid view of valley and surrounding area. About ¼ mile of highway. Five-room bungalow, excellent hay barn with lean-to which will accommodate 25 head of stock, various other useful outbuildings. Abundant water supply. Present owner selling owing to pressure of other interests. Priced very low at $11,750 with cash payment of $2,200. Balance arranged to suit. Call M. A. Campbell, 4-8124.
PEMBERTON, HOLMES LTD.
1002 Government Street

WANTED—SMALL FARMS

We have several clients with money to buy 3 to 15-acre farms with 3-bedroom home in Saanich. Be sure your farm is listed with G. Munro, Farm Specialist, at Fraser Biscoe, 576 Yates St., 3-9843.

TO BUY OR SELL FARMS ACREAGE call Saanich Realty 4-1195

FARMS AND SMALL ACREAGE
Gordon Hulme Ltd., Sidney 120

HOMEWARD BOUND to Yorkshire, Eng., after an eight-week visit with her father, Robert Keel, Nanaimo, and brothers and sisters here and in Nanaimo. Mrs. Nancy Fieldhouse boards plane with four-year-old daughter, Candy, at Patricia Bay airport Thursday. Monster rabbit was a gift to Candy by Victoria Kinsmen, who brought the pair to Victoria as mystery guests in giant bingo before Christmas. Mrs. Fieldhouse had not seen her father since he left her an infant in England. Kinsmen plan first anniversary bingo in Memorial Arena in April. (Robin Clarke Photo.)

'Fuzzy Thinking' Blamed By Bennett for Tight Money

Premier Bennett agrees with Royal Bank president James Muir that Canadians should save their money but not with his view that they should "make do without their own homes."

"Of course people should save their money," the Premier said today. "But that is no reason why they should not buy homes. With the huge increase in our population, it is only logical that money should be made available for home building.

"Any policy short of that is unrealistic."

The Premier said there was no tenable reason for any shortage of money for mortgages.

FUZZY THINKING

"That is just the kind of fuzzy thinking Social Credit is always combatting. Just put a Social Credit government in Ottawa and you won't have any shortage of money for homes.

"It is absurd to say we can get along without mortgage money—quite absurd."

In Vancouver Thursday Mr. Muir said housing loans have been reduced to a trickle and money is not available for new home mortgages.

"The sensible thing for a man to do is to save," he said. "We have to save to fight inflation."

CANADIAN NATIONAL RAILWAYS PRESIDENT Donald Gordon and Mrs. Gordon will attend the opening of the B.C. Legislature Thursday. Premier W. A. C. Bennett said today he expects to discuss "railway matters" with him. Mr. Gordon will stay here two days during a CNR inspection trip and may later visit Prince Rupert and Kitimat.

Socred Caucus Scheduled Here Next Wednesday

All of the 39 Social Credit MLAs elected in last September's election will meet in the legislative buildings next Wednesday for a pre-session party caucus.

They will be given a rundown on government activities during the past year and a preview of new legislation to be introduced at the coming session opening on Thursday.

CCF members will hold their caucus in Vancouver next Monday and Tuesday.

REAPPOINTED — B.C. Protestant Orphanage again named Edward Williams (above) president of the board of managers at a meeting Thursday. Other officers elected were D. S. Tuck, Charles Ellington, H. H. Shanks, E. H. Pope, Denis Humphries, R. W. Hampton, Brigadier C. J. Milley, Capt. Burges J. Gadsden, Mrs. E. G. Hart and Mrs. Walter Holder.

Let Prince Alone, Queen Asks Press

LONDON (Reuters) — Pictures of Prince Charles at school faded from the British press Thursday after admonitions from Buckingham Palace that excessive publicity might spoil the new experiment in democratic education for the heir to the throne.

The eight-year-old prince began classes at a London school Monday.

Hitherto—as has been the tradition in the Royal Family—he was taught by private tutors within the palace.

Scores of large pictures and stories have chronicled his skill as a soccer player, a water-colorist, and in rough-and-tumble play.

Photographers massing outside the school Wednesday were interviewed by security men.

Later, the papers they worked for were telephoned by a palace official who stressed the Queen's concern that Charles should have the chance of going to school normally like other children.

Explosive Plant Workers Celebrate No-Accident Mark

Three accident-free years at the James Island explosives plant of Canadian Industries Limited will be marked at a dance tonight at the Sirocco Club here, sponsored by the company.

The plant employs 155 persons, who by December 14 had worked 1,113 injury-free days to make an all-time plant record.

Because of extensive safety measures taken in manufacturing explosives, employment in this occupation in recent years has proved safer than that of a store clerk.

Domestic Copper Price Drops

TORONTO (CP) — International Nickel Company of Canada Thursday announced a decrease of 2¼ cents in the price of domestic Canadian copper, f.o.b. Toronto, effective Feb. 1.

The new price is 32½ cents and replaces the price of 34¾ cents set Nov. 19. The American price is 34 cents U.S.

TWO CAPACITY
AUCTION SALES
In Our Salesrooms

WILF LUND

TOMORROW
10 A.M. AND 1.30 P.M.

MORNING SALE
New Linoleum Tiles
4'x8' Arborite Sheets
Expensive Counters

Also: Auxiliary Motor, Coal and Wood and Electric Ranges, Bird's-Eye Maple Bedroom Suite, Youth's Bed, Baby Buggy, Single Beds, Tools, Kitchenware, Etc.

AFTERNOON SALE
Large Selection Almost New
FURNISHINGS
and
APPLIANCES

Two 21" Console TV Sets
Two 17" Console TV Sets
(All in Good Working Order)
Two-Piece Sectional Chesterfield Suite
Bed-Chesterfield Suites

Nest of Tables, Tea Wagon, Telephone Table and Chair, Coffee, End and Occasional Tables.

FIVE CHINA CABINETS
BLACK-CHROME DINETTE SUITES
THREE MR. AND MRS. BEDROOM STES.
EXPENSIVE DESK
(For Den or Study)
FOUR REFRIGERATORS
AUTOMATIC WASHER
TWO POWER MOWERS
APART.-SIZE ELECTRIC RANGE

Carpets, Carpet-Runner, Shotgun, Savage .22, Bookcases and other interesting lots.

Courtesy and Service at

LUND'S AUCTIONEERS & APPRAISERS
PHONE 5-5422
926 FORT

2 SJ.

CONFIDENTIALLY YOURS
by Byrne Hope Sanders

MONTREAL, Jan. 31st — Hurdles . . . is that what you see when you and your husband look ahead? Financial hurdles all along the way — insurance premiums, mortgage repayments, food and laundry bills, shoes for the children, that new dress you must have this year or perhaps a refrigerator to be bought in the summer. Every list is different, yet every item on every list is a financial hurdle that *must* be surmounted! Well, we've found the best way to clear those 'sticks' is with a savings plan that ensures that we have the money when we need it. We've figured out what we need for food, rent, etc., each pay day, and the rest goes into a Savings Account at the BANK OF MONTREAL. Why not follow our example — save *regularly* and *keep* on *saving* at the B of M. You'll find that those financial hurdles are not nearly so formidable when you have money in "MY BANK".

It's The Truth . . . as we all know! A nourishing, hot breakfast is *very* important for a restful, healthful day. That's why so many of us serve our family RED RIVER CEREAL these bright mornings. It's so good for *everybody!* If the man of the house, for instance, is doing heavy work of any kind — Red River gives him energy-producing nourishment. If he is a sedentary worker, Red River will guard regularity. For the youngsters, of course, there's nothing better — for Red River is so delicious a blending of fine grains that they *really* enjoy it. Do try some yourself this very week! It's *good*.

Makes Me Sad . . . to see little ones with rough, chapped hands because there's no *need* for such discomfort. Campana's Italian Balm is so *easy* to use — and so *sure* in its promise of keeping hands soft and pretty. If you and your family will rub ITALIAN BALM into your hands after *every* exposure to wind . . . water . . . weather — you'll *never* have sore, chapped hands. I can be positive about it, for generations of women and children have proved it. And now you can buy the handy household size — with the handy new dispenser — both for only 69c — at any drug counter. Pick up a bottle, won't you — *today!*

Family Fun . . . *Together* . . . is a precious part of family living which doesn't just *happen*. Plan for it, with a shelf-full of exciting games like MONOPOLY — CLUE — SORRY!—and The NATIONAL HOCKEY LEAGUE GAME. After the favorite TV show — there's nothing like a good game to keep the young ones stimulated and interested—and at home. With the dark winter evenings and week-ends here — *do* be wise and stock up with some of these fascinating games. Thousands of families are re-discovering the fun of playing together — with some of these new games . . . Mum and Dad and the kids, too. Get one or more this week . . . and *see!*

"Mother! Mother! Mother!" . . . Into the house they rave, shouting "I'm cold! I'm hungry!" . . . "When do we eat?" Bless them — and lucky us to have the joy of children rushing home! That's when a hot bowl of LIPTON CHICKEN NOODLE SOUP is so wonderful — ready as fast as they can get winter clothing off! Cooks in a few minutes. Nourishing. Tempting. Comforting to cold little bodies. I always keep a reserve of these fine Lipton Soups on my kitchen shelf — ready for lunch, dinner, for a cheery warmth after skating . . . or for a pick-me-up in the middle of a busy day. And do watch for the new Lipton Green Pea Soup that's coming — it's simply *delicious!*

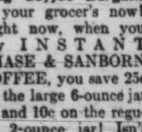

There's A Big Coffee Bargain at your grocer's now! Right now, when you buy INSTANT CHASE & SANBORN COFFEE, you save 25c on the large 6-ounce jar . . . and 10c on the regular 2-ounce jar! Isn't that a generous saving? This is the famous instant coffee with the *window* in the jar. Look through the window, and you'll see the rich coffee color that means *real* coffee flavor . . . full-bodied and deeply satisfying. If you haven't tasted Instant Chase & Sanborn lately, now's your chance to stock up for the weeks ahead, and save money on every jar. It's the big coffee bargain at your grocer's . . . Instant Chase & Sanborn . . . a wonderful coffee, a wonderful buy!

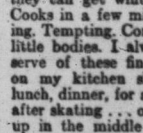

You Never Saw Such Eyes! Our little neighbor was starry-eyed with joy when our Budgie, Sir Isaac, flew to her finger and perched there happily. Children love to own a pet as amusing and absorbing as a Budgie — and it's so *good* for them! It's easy to keep Budgies healthy and gay with BROCK'S BUDGIE CONDITIONING FOOD — an important element in Brock's Natural Feeding Diet.

I'm Sure Every Dog Owner realizes that a complete nutritionally balanced diet is vital to a dog's continued good health and well-being. And, regular feedings of DR. BALLARD'S CHAMPION DOG FOOD *assures* your dog of all the body building vitamins, proteins and minerals he needs for sturdy growth, strong bones and a lustrous coat. And what's more, Dr. Ballard's Champion Dog Food is available in 3 flavours — Liver, Chicken and Regular — to add variety to your dog's daily diet. If you'll pardon the pun — dogs think they're simply DOGlicious! Yes, penny for penny, pound for pound, Dr. Ballard's is *best* for your pet . . . so better get some Dr. Ballard's Champion Dog Food, next time you shop!

Families Are Fun! Specially when you're all laughing together at your favorite TV star — or having the neighbors in for coffee. *Nicest* things to nibble at — or serve with pride to your guests — are the New McCORMICK'S CLUB CRACKERS. They've got a restful, delicately salted flavor that makes you ask for more . . . and they blend wonderfully with any kind of spread. You'll find some wonderful new ideas for delectable spreads in the booklet inside every package — "Hostess Hints". New ideas with cheese, eggs, tuna, ham, olives and *so many* tricky combinations that your family and your guests will *really* enjoy!

Sailor Wrecks Stolen Truck, Takes Auto

Three sailors appeared in city police court today and pleaded guilty to charges laid in connection with two separate stolen car escapades Thursday night.

Ross Buchanan, Harley Andrew and Kenneth Brown, all of HMCS Naden, were remanded to Wednesday for sentence.

Buchanan pleaded guilty to two charges of taking cars without the owners' consent and one of careless driving.

We was arrested at 11.30 p.m. after a truck he had taken from Broad Street earlier in the evening slammed into a car parked at Quadra and Broughton.

HEAVY DAMAGE

Force of the impact sent both vehicles on to the lawn of Pioneer Square. Damage to the cars was heavy.

Buchanan then ran from the Square toward

NERO WOLFE

SMITH FAMILY

SCAMP

NANCY

LONG SAM

DOTTY

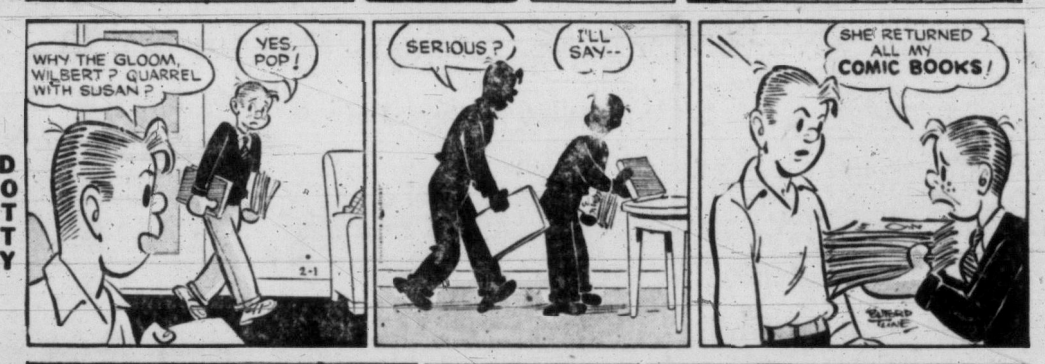

BUZ SAWYER

ALLEY OOP

BOARDING HOUSE

OUT OUR WAY

ACROSS
1 Tip —
4 — to the rear
8 — and iron
12 Exist
13 — and seek
14 A — old age
15 Out of the frying —
16 Nasal
18 Dress parts
20 — or fall
21 Golf mound
22 Location
24 German title of courtesy
26 Lose color
27 An ardent sports —
30 "Lily maid of Astolat"
32 Shoe part
34 Regard
35 Hateful
36 Gen. Robert E. —
37 Wind
39 Shade trees
40 "The Old Grey —"
41 "The — of Reason"
42 Kind of tie
45 Federal — Bank
49 Location
51 Butterflies
52 Drooped
53 — upon a time
54 Diminutive suffixes
55 Female sheep (pl.)
56 — and pretzels
57 "Oh, say can you—"

DOWN
1 Faucets
2 Spoken
3 Enter
4 A close —
5 Time and —
6 Ancient Urfa
7 —and ink
8 Read and —
9 Verdi opera
10 Bridge
11 Retained
17 Belgian city
19 Weird
23 Gibbering —
24 — and toe
25 Otherwise
26 Thighbone
27 Absurd actions
28 Astringent
29 Cape
31 Cancel
33 Prolonged attack
38 Calm
40 Ridicules
41 Fall flower
42 Church recess
43 Chopped cabbage
44 Sugar —
46 Noun suffix
47 Ballot
48 Essential being
50 An unruly —

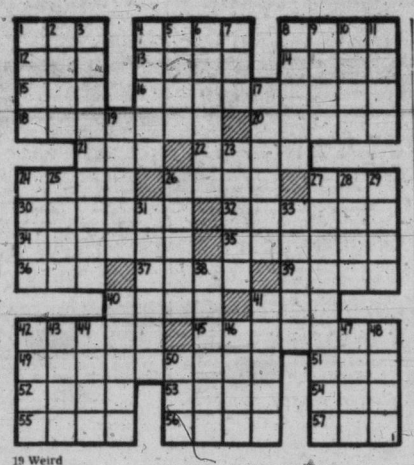

Answer to Previous Puzzle

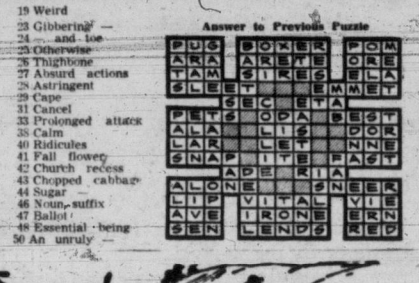

By FREEMAN KING

Windsor Park Troops—Scoutmasters Bill McFarlane invested as Scouts, Bob Alton, Michael Bell, Allen Ferguson, Jack Angus and Richard Robarts. "Leaping Wolf" badges were presented to them by Akela P. Sheffield. Chris Tuck was also invetsed as a Scout.

All of these boys have gone through the "B" Cub pack as Wolf Cubs.

Marigold Pack—Jack Carter was invested as a leader by district cubmaster Phyllis Sheffield on Wednesday evening at the regular meeting; he in turn invested Darrol Irwin, Ken Currey, Russell Nielson, Bruce Thomson, Allen McWilliams and Stephen Blackburn as Wolf Cubs. Parents of the boys attended.

* * *

Canada's Rover Scouts are raising $1,500 to furnish a Canadian room at the Scout International Chalet in Switzerland. The furniture is all of Canadian maple and includes three two-tier bunk beds, one long table, 12 straight-backed chairs and one coffee table. The Canadian Rover gift includes springs, mattresses and bedding, as well as draperies.

Canadian headquarters is sending a relief map of Canada and colored plates of the coat of arms of the 10 provinces, which will be placed in the Canadian room at the Scout Chalet, Kandersteg.

Chewing Helps You Relax

Enjoy chewing delicious Wrigley's Spearmint Gum

Get some today.

WRIGLEY'S SPEARMINT CHEWING GUM

HE GIVES AWAY GRAND PRIZES

Is there something you want to know? Do you want to win a set of valuable books or other instructive prize? Then Ask Andy

Andy will answer questions submitted by child readers and those who submit the questions he select to answer will receive worthwhile prizes.

The youngster who asks the first question answered each day receives a 20-volume set of Compton's Pictured Encyclopedia (Canadian edition) and of the second question a Hammond Atlas or Globe.

Address your questions to "Ask Andy," Victoria Daily Times

Andy sends a complete, 15-volume set of **Compton's Pictured Encyclopedia** to Gale Davis, 13, Minden, La., for the question:

What Is the History of the Indian Mounds?

The Stone Age is part of the history of all mankind. It is named from the materials used to make weapons and tools. We live in the Iron Age, when iron and steel are used to make most of our heavy equipment. Our ancestors outgrew the Stone Age when they learned to smelt metals and entered the Bronze Age.

The American Indians, too, had a Stone Age in their history. It lasted to a much later date than did the Stone Age in Europe and parts of Asia. Perhaps this was because they lived in a rich land where the struggle to cope with Nature, to supply food and shelter, was not so hard. At any rate, many Indian tribes were just emerging from the Stone Age when Columbus and his men arrived from Europe. The visitors had long forgotten their own Stone Age and the customs and habits of the Indians seemed strange and primitive. The clash between the old and the new led to conflict and warfare. It was a long time before scholars from the New World studied the history of the Indians with the proper respect for the history of all mankind.

When they did, evidence of the recent Stone Age cropped up all over the place. Countless mounds in North America, especially along the Ohio and Mississippi, were investigated and gave up their secrets. It was these old earthworks that told how the Stone Age Indians had lived and thought, right up to a few hundred years before Columbus came.

The shapes of the mounds tell us something of what the First Americans thought and believed. Many of them are in the form of animals. The tribes worshipped Nature and held certain of her creatures sacred. Even a model of one of their favorite creatures could, they believed, keep them from harm. Perhaps this began by fearing certain animals, trying to keep on the good side of them and hoping that the sacred ones would befriend them if properly treated.

In Adams County, Ohio, the earth was heaped to form a serpent 1,348 feet long. The gaping jaws were made 75 feet wide and even after years of wind and weather the mound is still five feet high. In Wisconsin there is an eagle-shaped mound with a wingspread of 1,000 feet. There are countless mounds formed like panthers, some having tails 350 feet long.

The Indians tended to build their mounds near their villages. We can be sure they expected the models of sacred animals to protect their communities from harm and misfortune. There are signs that the Indians worshipped at their mounds. There are piles of stones believed to be primitive altars and charred stones tell tales of burnt sacrifices.

It was natural for the Indians to bury their dead in their sacred mounds. For even Stone Age men knew that life went on after death. Many, many tombs have been found in and near the mounds. A large grave near Nashville shows how the burial styles changed through the years. The lower, older tombs revealed neat piles of bleached bones. The higher, more recent tombs, revealed orderly skeletons, peacefully stretched to full length.

At Grave Creek, near Wheeling, West Virginia, is a huge dome covering two tombs. In the upper chamber reposed a skeleton adorned with beads, copper bracelets and plates of mica. In the lower chamber was a bead-adorned skeleton and one with ornaments. The Grave Creek tomb shows signs of being very recent, perhaps only a few hundred years old.

Roman Coins

WARRINGTON, Eng. (Reuter) — Siegfried Frochling, a plowman, turned up an earthenware jar containing 2,500 Roman coins in a field near here.

J. A. Rimmer, director of the Warrington Museum, said the coins were bronze and dated from about 275 AD. He added that they are worth about two shillings and sixpence (36 cents) apiece.

MRS. FITZ FLATS

DICK TRACY

AROUND HOME

MARK TRAIL

PENNY

EATON'S GREAT Mid-Winter SALE

LAST DAY SATURDAY

Order by Phone
Dial 2-7141
Toll Free Line
Zenith 6100

Special Savings Offered Saturday on Men's Shoes

Broken and Discontinued Lines in These Better Grade Shoes Makes This Unusual Low Price Possible!

Thrifty men will be down early Saturday morning to take advantage of the budget-savings offered on top-quality shoes! You'll wear them all year round for business, school or everyday wear. Made with brown or black calfskin leather uppers. Goodyear welted leather soles and leather insoles. Choose from moccasin vamps, loafers, bluchers or balmoral styles. Broken size range.

Special, Saturday, pair **6.89**

EATON'S—Family Shoe Centre, Second Floor, Phone 2-7141

Valentine Gift Suggestion

Men's All-Wool Socks

Your "Valentine" will love these fine quality, all-wool, diamond-patterned socks . . . Imported from England, they look almost like handknit socks. Choose from a fine assortment of colours in sizes 10 to 11½. **EATON'S Mid-Winter Sale Special,** pair **1.47**

EATON'S—Men's Hosiery, Main Floor, Phone 2-7141

Ordinarily 6.95 to 8.95

Lovely "Glenayr" Lambswool Sweaters

A Special Purchase of Sweaters You Love . . . Priced Exceptionally Low Saturday!

Shop Saturday . . . early Saturday . . . and choose these luxurious lambswool sweaters individually or matching sets. Notice how soft-to-the-touch they are . . . how well made the full fashion classic styles are. Pick from such lovely colours as green, black, brown, navy, grey, toast, pink, light blue, cornflower blue and gold-colour. Sizes 36 to 40 in the group.

EATON'S Special Prices,

Ordinarily 6.95. Short-sleeved pullover, each **3.95**

Ordinarily 7.95. Long-sleeved pullover, each **4.95**

Ordinarily 8.95. Long-sleeved cardigans, each **5.95**

- Exciting colour range
- Cardigans finished with ribbon-backed fronts, neckbands all looped on
- Sewn with buttons dyed-to-match the exact sweater shade.

EATON'S—Sportswear, Second Floor, Phone 2-7141

Reversible

SKIRTS

Specially Priced!

Wool flannel combined with fresh-flattering colour and an all-round pleated design—just what you want RIGHT NOW in your SKIRT! These skirts lead dual lives—stretch your wardrobe two ways gracefully. Simply reverse! The pleats, stitched to the hip, fall softly. Blue, green and aqua pastel checks in sizes 10 to 18. **EATON'S Special Price,** each **13.99**

EATON'S—Sportswear, Second Floor, Phone 2-7141

Lightweight, Convenient, Easy-to-Carry

General Electric 17" Portable TV

You'll like this fine, versatile General Electric portable TV . . . the easy way you can move it from room to room in your home, and not lose any of the bright picture or clear sound. You'll like the smart styling and the big 17-inch screen too. See, then buy Saturday at EATON'S.

Mid-Winter Sale Special, each including Rabbit Ears, **174.95**

Base, extra, each **7.95**

EATON'S—Music Centre, Main Floor, House Furnishings Building, Phone 2-7141

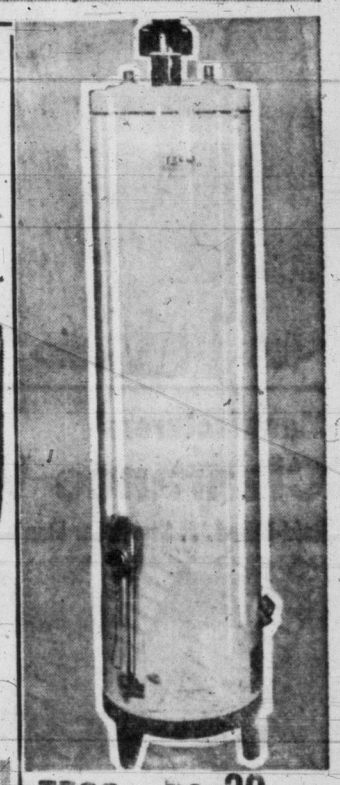

TECO No. 30

Gas or Electric Water Heater

Dependable TECO quality in gas and electric models! These are glass-lined, of steel construction and feature Fiberglas insulation. Temperature and pressure relief valve included. **Mid-Winter Sale,** each **104.95**

As low as 11.50 down, 6.50 monthly

EATON'S—Major Appliances, Main Floor, House Furnishings Building, Phone 2-7141

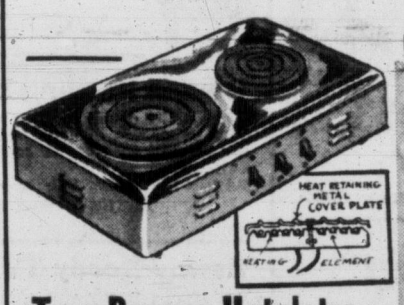

Two-Burner Hotplates

A handy extra cooking facility to use in addition to, or in place of, oil or coal and wood ranges. Finished with a gleaming chromium plated top, white enamel body, three toggle switches, two protective element covers. Complete with cord. **Mid-Winter Sale,** each **9.39**

EATON'S—Small Appliances, Main Floor, House Furnishings Building, Phone 2-7141

Clearing Saturday!

Imported Stemware

Buy for Gifts or for Your Own Home!

Attractive "Ferunian" patterned stemware imported from Belgium and clearing Saturday at savings of half! Included are sherbets, goblets, liqueurs, wines, cocktail or juice glasses. Reg. 85c piece. **Mid-Winter Sale Special, Saturday,**

3 pieces 1.25

EATON'S—Glassware, Main Floor, House Furnishings Building, Phone 2-7141

Budget-Priced Floor Coverings

Viscose Plush Pile Rugs

Third Day Feature Special!

Shop Saturday for this special low price on these popular viscose rayon rugs. Heavy, long-wearing quality that is practical and extremely attractive. Each rug has a plush pile, fringed ends, rubberized backing and is washable!

- Non-static
- Lint-free
- Moth-repellent
- Non-allergic

EATON'S Mid-Winter Sale,

APPROX. SIZE 9' x 12'

44.50 EACH

EATON'S Floor Coverings, Main Floor, House Furnishings Building, Phone 2-7141

As low as 4.75 Down, 5.00 Monthly!

Special Saturday

5x7 PHOTO ENLARGEMENT

Have your favourite negatives enlarged. 5x7 glossy prints at this special low, low price.

EATON Mid-Winter Sale Special, each **14c**

EATON'S—Camera Counter, Main Floor, Phone 2-7141

Comfortable "Sealy-Beds"

Priced Extra Low for the Mid-Winter Sale!

They Offer Furniture Beauty Plus Comfort!

Comfortable and modern in design, this smart lounge converts to a regular full-size bed with 252-coil "Sealy Magic-Rest Mattress"! The modern, ultra-smart design features luxurious "Frisco-style" tapestry covers in aqua, toast, green or red. Styled for the modern home with limited space . . . just the thing for larger homes with extra rooms. **EATON Mid-Winter Sale,** each **239.50**

As low as 25.25 Down, 11.00 Monthly

EATON'S—Furniture, Second Floor, House Furnishings Building, Phone 2-7141

It Pays to Shop at EATON'S

STORE HOURS: 9 a.m. to 5.30 p.m.
Wednesday, 9 a.m. to 1 p.m.—Phone 2-7141

THE T. EATON Co CANADA LIMITED

EATON'S GREAT Mid-Winter SALE

Last Day Saturday!

Order by Phone Dial 2-7141
Toll Free Line Zenith 6100

A Valentine Gift That She'll Adore

Muskrat Centre Back Coat (dyed)

Selling Saturday Only at This Special Low Price!

Your "Queen of Hearts" deserves the **top fur in fashion.** We proudly point to this exquisite muskrat centre back coat as one of the finest . . . delicately styled with grace and beauty and skillfully manipulated to wear with everything . . . Choose trotter or full length in exciting new shades including Blue Frost, Ebony, Ranch Mink, Moonglow, Topaz and Labrador Mink (dyed). Sizes 10 to 20.

EATON Mid-Winter Sale Special, each

289.00

As low as **30.00** down, **13.50** monthly

FEBRUARY 14TH EATON'S Valentine Gifts

EATON'S—Furs, Second Floor, Phone 2-7141

Manufacturers' Clearance Watch Bracelets

Gold-Filled . . . Styles for Men and Women—Ordinarily Much Higher Priced

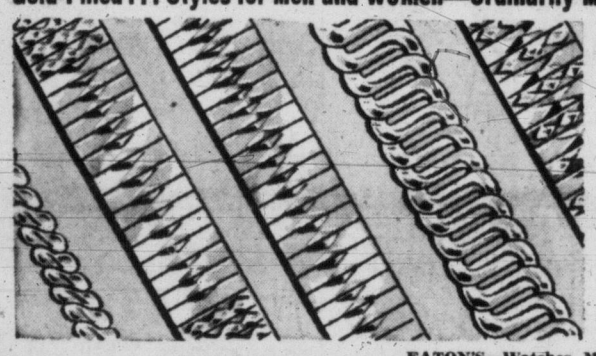

These handsome gold-filled bracelets come in a selection of styles and types for both men's and women's watches. Every one is of 1/20-10k gold-filled with stainless steel backing. An excellent gift for your favourite Valentine! **EATON Mid-Winter Sale Special,** each

2.98

EATON'S—Watches, Main Floor, Phone 2-7141

For Your Valentine — Pearl Necklets and Earrings

The card on the box reads "With Love to My Valentine" . . . inside is a beautiful, lustrous, simulated pearl necklace. Choose from the popular 18-inch length or choker length in single, double or triple strands, all graduated in uniform size, and finished with a dainty filigree safety clasp.

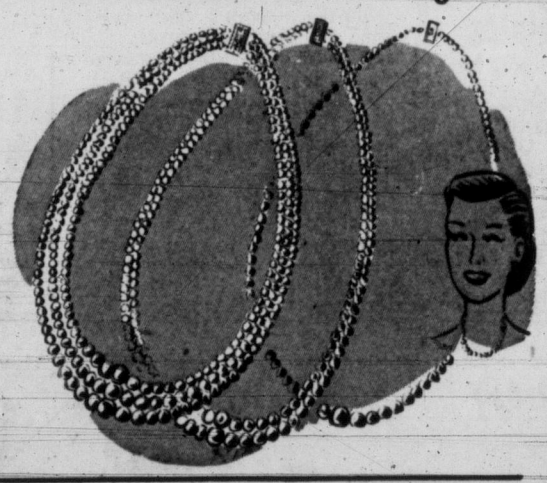

EATON Mid-Winter Sale Special, each **1.00**

Matching earrings, pair **1.00**

EATON'S—Jewellery, Main Floor, Phone 2-7141

Car Batteries Specially Low Priced

1.25 Trade-In on Your Old Battery

Your car battery needs all the power it can muster on these cold winter days . . . So change to a new one now, before you have difficulty starting your car. 6 and 12-volt batteries with 2-year guarantee.

Group 1
6-volt, for most General Motors and Chrysler products.
EATON Mid-Winter Sale Special, each **15.99**

Group 2
6-volt, for most Ford products.
EATON Mid-Winter Sale Special, each **13.99**

Group 3
12-volt type for most British cars.
EATON Mid-Winter Sale Special, each **17.88**

DIAL 2-7141
Order by Phone
Dial 2-7141
Residents of Sidney, Sooke, Keating and Cobble Hill Exchange Areas please call EATON'S Toll-Free Number, Zenith 6100

Car Seat Cushions

Comfortable, brightly coloured cushions of sturdy Saran plastic. Filled with converted material.
EATON Mid-Winter Sale Special, each **99¢**

EATON'S—Auto Accessories, Lower Main Floor, Phone 2-7141

Special Low Prices
Clearance of Travellers' Samples
⅓ Off Ordinary Prices

Group Includes

- **Gowns**
- **Slips**
- **Half Slips**
- **Panties**

You won't want to miss the big savings on this clearance of Harvey Woods lingerie . . . selling Saturday at special EATON Mid-Winter Sale prices. All are of lovely, washable fine-quality nylon tricot in a variety of lovely styles and colours.

EATON'S Mid-Winter Sale Special, each

1.97 to 19.95

EATON'S—Lingerie, Second Floor, Phone 2-7141

Fine Quality Seamfree Nylons

You'll want several pairs of these lovely, 15-denier seam-free nylons . . . for yourself and for Valentine gifts. Flattering blush beige shade in sizes 9 to 11. **EATON'S Mid-Winter Sale Special,** pair

1.19

EATON'S—Hosiery, Main Floor, Phone 2-7141

Double Knitting Wool

Fine quality double knitting wool for sweaters, hats, berets, mitts or scarves. Treated to be shrink-resistant. Shop early for the best selection of colours. About 2-oz. skein.
EATON Mid-Winter Sale Special, each **39¢**
EATON'S—Wool and Fancy Goods, Third Floor. Phone 2-7141

Howdy Doody TV Game

Your whole family will enjoy this popular game of skill. Choose one for your home and one for a friend.
EATON Mid-Winter Sale Special, each **1.98**
EATON'S—Toys, Third Floor. Phone 2-7141

Chinese Checkers

An exciting game of skill, children will have many happy hours with this game.
EATON Mid-Winter Sale Special, each **89¢**
EATON'S—Toys, Third Floor. Phone 2-7141

Compendium of Games

A whole box of popular family games including checkers, dominoes, parchesi and others.
EATON Mid-Winter Sale Special, each **1.98**
EATON'S—Toys, Third Floor. Phone 2-7141

Keyword

An educational and exciting game for older children and adults.
EATON Mid-Winter Sale Special, each **2.29**
EATON'S—Toys, Third Floor, Phone 2-7141

Snowballs

Delicious vanilla cream centres dipped in chocolate and rolled in coconut.
EATON Mid-Winter Sale Special, lb. **69¢**
EATON'S—Candy Counter, Main Floor. Phone 2-7141

Mint Humbugs

Eaton's own molasses mint humbugs.
EATON Mid-Winter Sale Special, lb. **33¢**
EATON'S—Candy Counter, Main Floor. Phone 2-7141

Chocolates

Everyone loves chocolates and these are specially delicious . . . made in EATON'S own candy kitchens. Assorted centres.
EATON'S Mid-Winter Sale Special, box **89¢**
EATON'S—Candy Counter, Main Floor. Phone 2-7141

Imported Toffee

A favourite with everyone. Benson's English toffee.
EATON Mid-Winter Sale Special, lb. **59¢**
EATON'S—Candy Counter, Main Floor. Phone 2-7141

Licorice Allsorts

By Dunhill of England. Buy several pounds at this special low price.
EATON Mid-Winter Sale Special, lb. **33¢**
EATON'S—Candy Counter, Main Floor, Phone 2-7141

Scuffle Slippers

Pretty satin print slippers with sturdy quilted plastic soles. Comfortable to wear, easy to pack. Your choice of assorted colours.
EATON Mid-Winter Sale Special, pair **49¢**
EATON'S—Notions, Main Floor, Phone 2-7141

Leading Maker Clears Fine Topcoats

Your Favourite Styles . . . Fabrics . . . Colours

Shop Early Saturday!

You must see these coats to appreciate the value of the fine stylings, fabrics and colours. Fine quality coatings include rich velours, woven tweeds and fine gabardines in raglan and set-in-sleeve styles, luxury satin linings. Sizes 36 to 46 in this group, including regular, shorts and talls.

EATON Mid-Winter Sale Special, each

39.99

EATON'S—Men's Wear, Main Floor, Phone 2-7141

Well-Known Maker Clears Two Groups of Sport Shirts

DIAL 2-7141

Group 1
Ordinarily 6.95 to 8.95
Well-tailored sports shirts of washable combed cotton and imported fabrics in your choice of neat checks, plaids, all-over patterns or plain shades. Styled with long sleeves, two-way collar and two pockets. Small, medium, large and extra large in the group (14 to 17½).
EATON Mid-Winter Sale Special, each **4.99**

Group 2
Ordinarily 9.95 to 13.95
Fully washable imported English cottons in your choice of checks, attractive subdued glens or ombres in your choice of popular shades. Sizes small, medium, large and extra large 14 to 17½.
EATON Mid-Winter Sale Special, each **6.99**

EATON'S—Men's Wear, Main Floor, Phone 2-7141

On Sale From 9.00 a.m. to 10 a.m. If Quantities Last Please, No Telephone or Mail Orders on This Item

9.00 A.M. SPECIAL

Lanerossi Shirts

½ Price — Ordinarily 12.95

Be sure you are here when the doors open at 9.00 a.m., Saturday, and share the big savings on these famous Lanerossi sport shirts. Styled with neat two-way collar, long sleeves and pockets, in imported Italian Lanerossi fabrics. Sizes small, medium, large and extra large.
9 o'Clock Special, each **6.47**

EATON'S—Men's Wear, Main Floor

Studio Couch Covers

Add Charm to Your Worn Furniture

Fine quality cotton chintz covers will fit smoothly in three-cushion style studio couch. Smart window design cushion covers and solid colour seat. Pretty floral prints in wine, grey or green ground.
EATON Mid-Winter Sale Special, each **7.29**

EATON'S—Notions, Main Floor, Phone 2-7141

See BACK of PAGE for More EATON News

STORE HOURS: 9 a.m. to 5.30 p.m.
Wednesday: 9 a.m. to 1 p.m. — Phone 2-7141

THE T. EATON Co CANADA LIMITED

2 Nanaimo Men Drown in Fishboat Sinking

Weather: Colder, Mostly Clear
Details on Page 5

Victoria Daily Times

The Home Paper
TELEPHONE 2-3131
Circulation (to 8 p.m.)____2-3131
Classified (to 8 p.m.)_____2-3131
NIGHT
Night Editor (to 11 p.m.)__2-3135

VOL. 124, No. 26 ** VICTORIA, B.C., FRIDAY, FEBRUARY 1, 1957—26 PAGES PRICE: 10 CENTS SATURDAY, 14 CENTS

NYLON PRICES GOING UP SOON

MONTREAL (CP)—A price increase in women's nylon stockings is coming shortly, a trade spokesman said today. It should show up in the shops after Easter.

The increase may not affect some "nationally branded" lines but will range from 10 to 30 cents a dozen pairs wholesale elsewhere, he said.

Sugar 'Monopoly' in West Attacked by Probe Board

SEEKS FIRM POLICY ON UNEF ROLE

Canada Splits With U.S. Over UN Plan for Israel

SHE DOESN'T LIKE IKE

Mrs. Charles Wilson, wife of the U.S. secretary of defence, is much in the U.S. foreground today after rising to the defence of her husband against what she called the criticism of President Eisenhower. At press conference Ike said that Wilson made "a very . . . unwise statement, without stopping to think" when he mentioned "draft dodging" in connection with U.S. National Guard during the Korea war. Mrs. Wilson termed the president's comment "uncalled for," hints she's "browned off." (AP Wirephoto.)

UNITED NATIONS, N.Y. (CP)—Canada decided today to withdraw as a sponsor of a U.S.-backed resolution aimed at breaking the Sinai desert deadlock, informed sources said.

These informants said Canada's decision was to allow itself freedom to move an amendment if it felt such action necessary in the course of debate in the General Assembly.

The United States was planning to introduce two resolutions.

The first would call for an Israeli withdrawal from the Gaza Strip and the Gulf of Aqaba area. The second would permit the UN Emergency Force to be stationed in both areas.

Informed sources said Canada's attitude would be governed by the interpretation given to the latter resolution.

Hon. L. B. Pearson, leader of the Canadian delegation, had favored a strongly-worded resolution on the second point. This would have outlined with some precision how the UN Emergency Force would be deployed following an Israeli withdrawal.

Up until today, the Canadian and U.S. delegations had worked together on this resolution. Then the U.S. decided to sponsor a resolution of its own wording—much more general in its terms.

Canada was said to fear this watering down of the resolution had left it open to interpretations that would not be acceptable to Israel.

Informed sources said that if Canada finds itself in agreement with the interpretations given it during the General Assembly debate starting this afternoon, it will vote for the resolution.

If it does not, it will move an amendment aimed at securing a clearer definition of the functions of the UN force.

Earlier, a U.S. spokesman, conceding Canada had not been won over to the American draft, had expressed hope Canada might still decide to come in as a sponsor at the last moment.

U.S. MAY BAN TEST FLIGHTS OVER CITIES

WASHINGTON (AP)—Civil Aeronautics Administration today ordered immediate steps toward restricting of plane-flight testing to remote areas.

The action followed Thursday's mid-air collision near Van Nuys, Calif., when wreckage plunged into a school yard killing two students and injuring 78.

(See Page 10 for more photos, stories.)

1 Survives Active Pass Shipwreck

Two Nanaimo men drowned in Active Pass following the sinking at 9.30 a.m. today of the 40-foot fishboat Lady Billie.

They died when the skiff into which they leapt for safety was dragged under.

There was one survivor of the sinking, the owner-skipper of Lady Billie, Peter Kelly, 1140 Strathmore Street, Nanaimo.

He was saved by his father, Nicholas Kelly, 34 Robart Street, who was alone on his fishing craft, the Rose Lind.

Active Pass is on the main steamship route to Vancouver, about 40 miles from Victoria.

The Rose Lind was about a half mile behind the Lady Billie, near Georgina Light, in a fresh gale. Mr. Kelly Sr. told RCAF air-sea rescue that the Lady Billie "suddenly disappeared."

It is believed the father found his son clinging to wreckage and hauled him aboard.

CALL FOR HELP

Call for assistance was answered by four towboats—including the Victoria tug Island Despatcher—an RCAF motor launch, and an RCAF helicopter.

Names of the victims were withheld pending notification of relatives in England. They were both residents of Nanaimo after coming here from England a few months ago. Each was married, and each had a small child. Their wives and children are in Nanaimo.

The helicopter was recalled to base shortly after 12 noon, following an intensive, low-level search of the shoreline near the scene of the sinking.

WRECKAGE FOUND

The surface craft picked up a considerable quantity of wreckage, indicating the Lady Billie broke up in heavy seas.

Air-sea rescue officials believe the fishboat must have sprung its seams in the heavy going and gone down quickly.

SKYVIEW

Marshal Georgi Zhukov, Soviet Union defence minister, and Premier Jawaharlal Nehru of India lean back to watch a glider demonstration during an army show in New Delhi. Marshal Zhukov is on an official visit to India. Today at Bombay he reviewed a ceremonial parade by the Indian Navy. (AP Wirephoto.)

Russia Charges U.S. Speeds A-War Plans

MOSCOW (AP) — Russia today accused the Western Powers of deliberately evading a solution to the problem of world disarmament.

The Soviet government charged in a statement distributed by Tass, that the United States is "speeding up preparations" for an atomic war.

The statement said the U.S. used not only evasion but delaying tactics within the United Nations to avoid a solution on the disarmament problem.

Foreign ministry spokesman Leonid F. Ilyichev, who called a press conference to announce the official statement, said that despite what he called Western provocations the Soviet Union "is and will continue its efforts towards solving the problem."

The Soviet statement said the new plan of the U.S. government for the establishment and expansion of military bases abroad, and for equipping them with atomic weapons, is "proof that the United States is speeding up preparations for an atomic war."

Death Toll at 13 In U.S. Floods

BARBOURVILLE, Ky. (AP)—The toll of death and destruction mounted today as new heavy rains fed one of the worst floods in the history of the Appalachian Mountains region and carried the threat into the south.

Thirteen were dead in Kentucky, West Virginia, and Virginia—first to be struck when flood water rolled out of the mountains four days ago.

Prices Here Kept At High Level, Parliament Told

OTTAWA (CP)—The B.C. Sugar Refining Co. today was accused before Parliament of monopolizing most of sugar sales in the west and setting prices at the highest possible level.

The allegations were contained in a 200-page report by the restrictive trade practices commission, tabled in Commons by Justice Minister Garson.

The report said it would be in the public's best interests to prevent extension of B.C. Sugar Refining Co. to Manitoba.

The three-man body recommended that the company be prevented from carrying through its merger with the Manitoba Sugar Co. Ltd. of Fort Garry, Man.

The amalgamation, the commission said, would increase the B.C. company's share of the Manitoba market to about 75 per cent from the present 25 per cent and destroy effective competition in that province.

Justice Minister Garson said the Company will be given an opportunity to consider its position before the federal government decides whether to take legal action.

(In Winnipeg, R. R. Hetherington, assistant manager of the Manitoba firm, said the merger of the Manitoba and the B.C. companies took place several months ago when the Vancouver company acquired 40 per cent of the shares of the Manitoba company and took an option on another 55 per cent. The B.C. company also has a management contract to operate the Manitoba firm.)

Vancouver Price Used as Yardstick

The report tabled in Commons today said the B.C. company has maintained its wholesale factory price of refined sugar at Vancouver about 35 cents for each 100 pounds higher than Montreal factory prices and has used this Vancouver price for setting the tab in other provinces.

Its pricing system had the effect of enabling its subsidiary, Canadian Sugar Factories Ltd., to sell sugar at the highest possible price throughout Alberta without regard to the actual shipping costs from Alberta factories.

(In Victoria, sugar prices were practically static until October with the wholesale price $8.62 per 100 pounds. Since late October, prices have risen—sometimes twice a month, and sometimes even once a week—to the present wholesale level of $11.27 per 100 pounds. Retail price increases during the same period were from 47 to 62 cents for five-pound sacks, and 93 cents to $1.23 for 10 pounds. The present price is said by veteran grocers to be the highest since the First World War.)

The B.C. company, during an inquiry last year, countered that its labor costs were higher than in the east. But the commission suggested the lack of foreign competition had something to do with the price level. It found the highest sugar prices in eastern Saskatchewan.

Tariff protection provided for Canadian refineries was sufficiently high to keep almost the entire Canadian market for Canadian producers. If the Manitoba Sugar Company was allowed to remain independent, there would be only one way in which western sugar prices could go under increased competition and that was down, the commission said.

The commission made no charge of collusion between B.C. sugar and eastern refineries.

Toronto Police Intensify Hunt For Woman Beater

TORONTO (CP) — Police methodically checked scores of automobiles in suburban North York today after a brutal attack on an attractive 35-year-old mother run down by the motorist whose advances she ignored.

Mrs. Phyllis Cumming suffered a broken spine and leg, internal injuries and multiple lacerations.

The assailant was linked to similar attacks on three women, one of them injured seriously, and an attempt to run down two boy scouts last evening.

PREMIER'S PURCHASE OMEN?

Sunday Ball Backers See New Ray of Hope

VANCOUVER (CP)—Premier W. A. C. Bennett Thursday bought shares in the Vancouver Mounties Baseball Club and stock sales chairman Bill Clancey seems to think it was a good omen for the Sunday sport issue in Vancouver.

Mr. Bennett stopped in at the stock-selling offices of the Pacific coast League club and bought "shares"—more than one, at $25 each—to boost the club's current drive for funds.

Clancey said the premier wished the club luck in its campaign, adding: "You'd almost think that was a tipoff, wouldn't you."

Vancouver city council has asked the Legislature for permission to allow commercial Sunday afternoon sport here, the request being included in a list of proposed amendments to the city charter.

Tugboat Strike Hits New York, Great Lakes

NEW YORK (AP)—Crews of tugboats along the east coast and Great Lakes went on strike today in a contract dispute over improved wages and working conditions. Four thousand men walked out in the New York harbor area.

The strike held a threat to the movement of fuel oil, coal and some foods to the city.

63 MILES PER HOUR GUSTS LASH CITY

Mercury Dips to 20 Tonight; Partial Relief Due Sunday

Winter galloped back into Victoria today astride winds that reached 63 miles per hour in gusts at 7.30 a.m., and with temperatures down to 31 degrees at 1 p.m.

Weatherman William Mackie—who did not expect the cold air to hit Victoria for another 12 hours—said the thermometer started dropping from a comparatively warm 39 degrees Thursday at 10.30 p.m.

"We are predicting a minimum temperature tonight of from 20 to 25 degrees, and a maximum Saturday of 32," he said. "But with good fortune our skies will remain clear tonight and Saturday."

RELIEF SUNDAY

He predicted some relief Sunday or Monday. There are signs of milder air creeping across western Alaska today.

A summary of January's weather, prepared by Mr. Mackie, showed that although the last month was one of the coldest in 58 years of recording, its mean temperature of 33.8 degrees was well above the mean of 26.1 degrees recorded in January of 1950.

11.6 DEGREE LOW

It was still 5.3 degrees lower than the customary 39.1 degrees. Maximum temperature was 46.8 degrees Jan. 1, and the minimum was 16.8 degrees Jan. 25. Minimum at ground level was 11.6 degrees, also on Jan. 25.

Rainfall totaled 1.63 inches, or 2.29 below normal, and there were 12.4 inches of snow, or 6.8 more than normal. Total precipitation (with snow converted to rain) was 2.87 inches, or 1.61 inches under the average.

There were 13 days with precipitation, five less than normal, and 95.2 hours of sunshine, to make the month the fourth sunniest January on record. Others were in 1922, with 107.1 hours; 1930, with 138.1, and 1949, with 117.5.

2 Die in Stabbing; Policeman Critical

SUDBURY, Ont. (CP) — A high school teacher and his wife were slain in their boarding house today and police said three of the four constables who overpowered a suspect were stabbed, one of them critically.

Mrs. Charlotte Castonguay was killed in her bedroom, and her husband, Gerard, wounded so severely that he died after staggering across the street to the home of a sister-in-law.

Constable Gino Pollesel was in critical condition in hospital, his stomach slashed by the six-inch blade of a knife swung upward by a crouching man who opened the rooming house door at the policeman's knock.

Constable Richard Dixon was stabbed in the thigh by a vicious upward swing described as "commando-like." The third officer, Constable Robert Young, was wounded in the hand.

The knife wielder was finally overpowered.

Dies in Oakalla

VANCOUVER (CP) — John Petrie, 45, sentenced to 14 years for conspiracy to traffic in drugs, died of a heart attack in Oakalla Prison Farm Thursday night.

PRAYER FOR TODAY

O heavenly Father, I pray today that this may not be just another day of monotonous routine in which I seek only to get through its hours. Free me from the curse of loneliness, which holds me back from fellowship with friends; through Christ, Amen.

Index to Inside Pages

	Page
Hungary Expels Four British Students	2
CHEK Transmitter Move Asked in Petition	2
Unified Mainland Police Plan Revived	5
Eyewitness Account of California Plane Collision	10
Legal Snarl Delays Library Financing Pact	12
Dog Aids Man Too Injured to Walk	13

Ask The Times 15	Finance 6	Sports 8 and 9
Bridge 18	Island Digest 13	Stott 5
Classified 18	London Letter 5	TV With Lee 19
Comics 24	Penny Saver 16	Why Grow Old? 16
Entertainment 12	Radio 20	Women 16 and 17
Etiquette 16	Roberts 15	Your Horoscope 21

Far's th' emergency force is concerned, Mister Pearson wants th' force t' outlast th' emergency.

★ ★ ★

TV viewers hev forgotten thet one way t' see a movie without interference w'd be t' go t' a movie.

BEAUTIES VIE FOR COLLEGE QUEEN CROWN

Cream of Victoria College co-eds will compete for "Miss Victoria College" title in student voting next Wednesday at noon. The winner will be crowned at co-ed dance at Crystal Garden next Friday night. Candidates (front, from left) are Jill Denny, Laurel Beale, Jo Anne Rawlings, Carol Naunton and Frances Rigby; (back row, from left), Dorothy Hackman, Joyce Whitehead, Jill Diespecker and Linda Fields. (Times Photo.)

CHEK Transmitter Move Aim of 150

Salt Spring Island Site Asked At Meeting on Interference Issue

By PHIL LEE, Times TV Editor

A meeting that early threatened to erupt into fireworks fizzled out Friday night, and about 150 persons settled for a petition to be started to ask the CBC to look into and then eliminate interference set up by local television station.

The meeting was sponsored by the Saanich Voters' Association at the instigation of the TV Interference Committee, a group of Saanich residents. It was held in the Lake Hill Women's Institute Hall.

Prime concern of the majority of speakers and those present was that David M. Armstrong, CHEK-TV president, should, at the earliest possible moment, have the station's transmitter, now located at Epsom Drive, Saanich, moved to Salt Spring Island where "it would interfere with no one."

However, James J. Proudfoot, legal adviser to Mr. Armstrong, arose to read two telegrams to the meeting.

The first, addressed to F. C. Nixon, controller of telecommunications, department of transport, Ottawa, sought permission for CHEK-TV to move its transmitter to Mount Bruce on Salt Spring Island.

The second, from Mr. Nixon to Mr. Armstrong, stated, in part: "Regret department cannot consider granting special permission to move CHEK-TV transmitter site to Mount Bruce . . . because this location would not be in accordance with the technical rule used in the application of the government television coverage policy . . ."

After two panel speakers, W. R. Margetts and E. W. Wilkinson, had stated their case against the local station, Mr. Armstrong started reading a prepared statement.

He had reached only the second paragraph—"CHEK-TV is providing viewers with many of the finest programs available in the U.S. and Canada"—when he was interrupted by boos and catcalls by a small but noisy minority.

Armstrong Told to 'Sit Down'

"Do you want to hear this?" Mr. Armstrong asked, beginning to gather up his papers, "or will I sit down?"

"Sit down," a few shouted.

Panel moderator Dr. J. M. Thomas intervened.

"I would suggest," he said, "that we ask Mr. Armstrong to please come back and continue and surely those who have voiced their protest just now will remain silent until he is through."

After that, the speaker continued in a comparative calm to outline the objectives of CHEK-TV.

He promised: "The finest Hollywood movies . . . will be seen on CHEK-TV right in the heart of the evening. Local live amateur talent shows, a hunting and fishing program, a live local panel quiz show, and an audience-participation show should be on the air in the next few weeks."

He then pointed out that CHEK-TV "actively supports all of the important medical and community service drives as part of its service to the community" and, with the completion of the cross-Canada microwave link next year, CHEK-TV will carry many of the top U.S. and Canadian network shows on a live basis.

He mentioned the Friday night fights, the World Series, Grey Cup, All-Star game, U.S. Bowl games.

Mr. Armstrong concluded by listing the channels open to this area.

"All the channels available have now been taken or spoken for," he said, "and if we hadn't moved when we did Victoria now wouldn't have a television station at all."

'We're Not Here to Apologize'

In explaining CHEK-TV's request to the Department of Transport for change of transmitter site, Mr. Proudfoot told the meeting:

"We did not come here to apologize for CHEK-TV. We believe we are doing very well."

"Yes," a voice called from the floor, "by ramming it down our throats."

"Maybe the gentleman would like to come up and say a few words," Mr. Proudfoot suggested.

But no one stepped forward.

E. W. Langston, representing the TV interference committee, pointed out that set-owners in the Greater Victoria area had invested some $10,000,000 in sets and antennas as against the local station's $250,000 investment.

Not only was CHEK-TV a "nuisance," he said, but it was having a definitely adverse effect upon real estate values in Saanich. He concluded by adjuring the meeting "to get behind CHEK-TV and help it get its transmitter moved by starting a petition to Ottawa."

Another committee speaker, R. Baird, also spoke about the local station having an adverse effect upon Saanich real estate.

When questioned by various members from the floor, Roy Farrett, local television technician, said a transmitter located on Salt Spring Island would not set up interference for anyone in the Victoria area.

The meeting concluded with the request for volunteers to circulate petitions throughout the Greater Victoria area asking that the transmitter site be changed. Exact wording of the petition was still to be worked out.

WIRE BRIEFS

North Van. Mayor Out of Hospital

NORTH VANCOUVER (CP)—Mayor Charles Cates was released from North Vancouver Hospital Thursday night after X-rays revealed he had not suffered serious injuries in a fall 12 hours earlier at the PGE depot.

Aussie PM Ailing

CANBERRA, Australia (Reuters)—Prime Minister Robert G. Menzies today cancelled all appointments because of a slight gastric ailment. He is expected to resume normal engagements early next week.

Summerland Man Dies In Fall From Trestle

SUMMERLAND (CP) — William Robert Boyd, 60, was killed Thursday in a 75-foot plunge from a railway trestle just outside Summerland.

Guy Mollet's Gov't One Year Old Today

PARIS (Reuters)—The government of Socialist Premier Guy Mollet is one year old today—almost a record for post-war France.

Nasser Alive

CAIRO (AP)—President Gamal Abdel Nasser spent Thursday at home. He signed decrees covering nationalization of foreign banks and insurance companies and received the Communist Chinese ambassador to Egypt.

Rumors in Paris and New York said he had been assassinated.

Mainland Mother, Tot Miss Death by Inches

VANCOUVER (CP)—A housewife and her 16-month-old baby daughter escaped possible electrocution Thursday when 4,000-volt high-tension wires snapped above them as they walked near their home.

Mrs. Steve Stepan said "wires came down in a shower of sparks behind us, missing us by inches. I snatched up Julie and jumped out of the way."

If You're TIRED ALL THE TIME

Everybody gets a bit run-down now and then, tired-out, heavy-headed, and maybe bothered by backaches. Perhaps nothing seriously wrong, just a temporary toxic condition caused by excess acids and wastes. That's the time to take Dodd's Kidney Pills. Dodd's stimulate the kidneys, and so help restore their normal action of removing excess acids and wastes. Then you feel better, sleep better, work better. Get Dodd's Kidney Pills now. Look for the blue box with the red band at all druggists. You can depend on Dodd's. 52

PLEAD GUILTY, APOLOGIZE

Hungary Expels Youthful U.K. 'Spies'

LONDON (Reuters) — The Hungarian government has informed Britain that four young Britons held in Hungary on spying charges will be expelled from the country Saturday, a British foreign office spokesman said today.

The four students are Miss Judith Cripps, 19-year-old granddaughter of the late Sir Stafford Cripps; Roger Cooper, 21; Basil Lord, 25, and his brother, Christopher, 21.

The spokesman said Hungarian Ambassador Janos Katona told British Minister of State David Ormsby-Gore this afternoon that the four have "pleaded guilty and apologized."

The four were accused of carrying forged passes, trying to make contact with members of the revolutionary committee in Budapest and trying to gather information about Russian and Hungarian troops.

Inglis 'GLASTEEL' WATER HEATER SPECIAL!

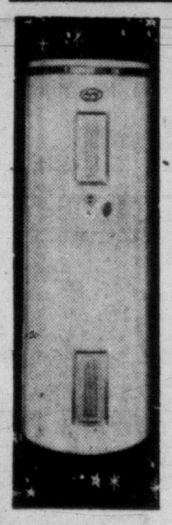

30 Imperial Gallon "Glasteel" Automatic Heaters as shown with 10-Year Manufacturer's Warranty

REGULAR $149.95

NOW ONLY $109.50 EASY TERMS

Offer Good for a Limited Time Only

★ WE SELL ★ WE INSTALL ★ WE SERVICE

C. J. McDOWELL

PLUMBING AND HEATING LTD.

1000 DOUGLAS STREET PHONE 3-4138

MACDONALD'S

SAVE DURING MACDONALD'S BIG FEBRUARY HOME FURNISHINGS SALE

★ CHESTERFIELD SUITES ★ BEDROOM SUITES ★ TV SETS
★ CHROME SUITES ★ ELECTRIC AND GAS RANGES
★ AUTOMATIC WASHERS AND FRYERS, ETC.

PLUS FREE GIFTS!

BRING THE WORLD INTO YOUR HOME WITH A FAMOUS-NAME TV SET

PRICED FROM 139.50

NO DOWN PAYMENT REQUIRED

SEE SYLVANIA TV WITH HALOLIGHT TODAY!

Enjoy the very finest with Halolight TV. Pictures look larger, clearer and the soft Halolight is gentle on your eyes.

PRICES HAVE NEVER BEEN LOWER!

NO DOWN PAYMENT REQUIRED!

FREE GIFTS!

$60.00 Trade In for Your Old Machine

ON A NEW DE LUXE LEONARD SEMI-AUTOMATIC WASHER

★ Automatic Emptying Pump
★ Full Skirt
★ Famous Lovell Wringer
Silent Operation

FREE GIFTS!

NO MONEY DOWN!

MOTOROLA TABLE RADIOS Powerful Twin Speaker Models Reg 49.50 Only $37.50

BETTER FED . . . MONEY AHEAD . . . MACDONALD'S FOOD PLAN

PHONE 5-2491

FREE!

5-PIECE CHROME SUITE WITH THIS BEAUTIFUL 10 cu. ft. FAIRBANKS-MORSE GIBSON REFRIGERATOR AS SHOWN WITH ALL THE MODERN FEATURES!

NO MONEY DOWN!

YOUR 5-PIECE CHROME SUITE FREE!

FREE GIFTS!

MACDONALD'S — 752 FORT ST. — 3-1171

TEMPERATURE UP? BUT PRICES DOWN

Stock No. 720A 1947 MONARCH SEDAN	$399
Stock No. A245A 1947 MERCURY SEDAN	$199
Stock No. 763 1947 BUICK TUDOR SEDAN	$587
Stock No. 765A 1948 DODGE SEDAN	$449
Stock No. N13B 1948 FORD COUPE	$399
Stock No. N54B 1949 FORD COACH	$577
Stock No. A269C 1949 MONARCH SEDAN	$787
Stock No. 757A 1950 DODGE SEDAN	$795
Stock No. 154B 1950 FORD SEDAN	$799
Stock No. 755A 1951 STUDEBAKER LAND CRUISER	$949
Stock No. 768A 1946 CHEVROLET SEDAN	$219
Stock No. 764 1950 METEOR SEDAN	$799
Stock No. 759A 1951 DE SOTO SEDAN	$1195
Stock No. S53A 1953 STUDEBAKER COMMANDER	$1379
Stock No. 756 1953 DE SOTO SEDAN	$1695
Stock No. J10B 1953 PONTIAC SEDAN	$1279
Stock No. S39A 1953 PLYMOUTH CLUB COUPE	$1299
Stock No. 718 1955 STUDEBAKER COMMANDER	$1795
Stock No. N5A 1948 AUSTIN	$269
Stock No. 766 1949 HILLMAN	$269
Stock No. N6A 1949 HILLMAN	$269
Stock No. A287B 1950 MORRIS MINOR (Rebored)	$429
Stock No. 735A 1954 VANGUARD STATION WAGON	$999
Stock No. S85A 1953 STUDEBAKER ½-TON PICKUP	$795
Stock No. N57C 1952 HILLMAN STATION WAGON	$499
Stock No. S59A 1956 NASH METROPOLITAN	$1349

EASY TERMS

30-DAY FREE EXCHANGE

FREE '57 PLATES

WRITTEN WARRANTY

PLIMLEY

1010 YATES STREET

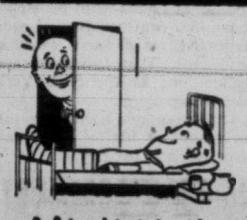

A friend is injured getting out of your car

Does your automobile insurance pay his medical bills?

For the answer to this, or any other insurance question

SEE

Ker and Stephenson LIMITED

909 GOVT.

ON THE TIMES

By ART STOTT

'Infinite Kindness of People'

WHEN IRA DILWORTH was convalescing from a serious illness a few years ago, I asked him if his enforced inactivity had changed his outlook on life. He told me his views had been modified. With nothing to do but rest and think, he had gained a sharper appreciation for "the infinite kindness of people."

Stott

It's a point you don't often give your mind to. Yet when misfortune strikes close, you catch the significance of Ira Dilworth's words. You find the comfort of kindness from others, the touch of sympathy expressed in countless ways.

TAKEN FOR GRANTED

It's normal, I guess, to overlook "the infinite kindness of people." If you like them, you take it for granted. The show of friendliness, the shared happiness, the favor without thought of recompense are all part of the business of living together—the kind of thing you give without thought and accept the same way from those joined in affection.

You don't expect them from casual acquaintances or relative strangers. And probably because you receive so much kindness in an off-hand way, your reaction to it isn't impressive.

You're more apt to notice the discourtesies than the courtesies. You feel the rough edges acutely. The smooth don't snag the fabric of your consciouness.

If, as they say in the north of England, too many people deal you a thick un, you respond actively enough and develop a retaliatory character. That, I think, is what happened some where along the line to John Dean, whose gravestone is probably the most remarkable piece of inscribed granite in this region. "It's a rotten world," the epitaph reads.

You look at it, smile cynically and then feel a little sorry for a man who passed through life to reach that final philosophy. Sure there are lots of things wrong with this world. But there's quite a lot that shines in it, too, if you look.

Call me Pollyanna if you like, but I'm reaching the point where I think there are few virtues greater than compassion. And I think, too, that it is expressed so often that it escapes attention.

When distress is your neighbor, you notice these things. Your sight is clearer. You see in sharper outline what somebody called "those little unremembered acts."

When you're in trouble, you're sensitive to the atmosphere around you. The efforts of people to help mean more.

REMINDER

Perhaps that is one of the consolations of a private grief. It reminds you that there is a lot to be grateful for in the consideration shown by others.

You begin to achieve a warmer appreciation for the human family. There's a great deal to be admired in it. And not in the field of big accomplishment so much as in the simple display of that "infinite kindness" Ira Dilworth and so many people have learned to recognize when some affliction has given them time for thought and, perhaps, wisdom.

YOUR HEALTH

By DR. WALTER C. ALVAREZ

Gallstones

Dr. Walter C. Alvarez is Emeritus Consultant in Medicine, Mayo Clinic and Emeritus Professor of Medicine, Mayo Foundation

Many persons suffering from gallstones want to know why the surgeon insists on removing the gallbladder as well as the stones. The reason is that it was discovered years ago that if only the stones are removed, the symptoms will soon return in half of the cases. Then another operation may have to be performed. The trouble lies not so much in the gallstones as in the inflammation in the wall of the gallbladder.

Alvarez

Many persons say, "The other day, during a routine examination, the X-ray man discovered that I have several large gallstones. They never bothered me, but now my surgeon wonders if he ought to operate on me right away. What do you think?" Forty years ago I used to do what I had been taught to do, and I told persons with gallstones that they had better have them out. But gradually, as the years passed, and I saw so many hundreds of cases in which the gallstones, long present, had never produced any distress of any kind, and I saw at autopsies the bodies of so many hundreds of persons in whom "silent" gallstones were found incidentally, that I lost my enthusiasm for ordering the immediate removal of the gallbladder. Then my old friend, Dr. John Blackford, of Seattle, reported that for 25 years he had kept in touch with a few hundred persons who had had gallstones, and half of them had never had any trouble from them.

As a result, I now never ask a woman to part with her gallstones unless they are producing attacks of severe colicky pain, or are causing much indigestion, gas, abdominal discomfort or severe constipation. I tell her of the small risks that she will run, and then I let her decide what she prefers to do.

Years ago I was influenced by the statement of some authorities that gallstones commonly produce cancer of the gallbladder, but a while ago I stopped worrying about this possibility when I read that, in a large series of cases of persons with gallstones who long ago had been insured by the Metropolitan Life Insurance Co., it had been found that their final mortality rate had been only about 1 per cent higher than that for persons without gallbladder trouble. Obviously, then, the danger of getting cancer of the gallbladder, when one has stones, is mighty small.

DIABETICS AND CANDY

Diabetic persons, and especially those who are taking insulin, often want to know if they can ever take sugar or sweets. Yes; many a diabetic could take a certain amount of sugar and sweets if he were taking enough insulin to help him handle the sugar.

There are two schools of thought in the treatment of diabetes; some physicians prefer that a diabetic go as far as he can in the control of his disease by cutting down on the use of sugar, starches and sweets. Then, if he cannot control the situation in this way, he can take enough insulin to control it. Other experts feel that it is permissible, or even better, to let a diabetic eat fairly normally and then give him enough insulin to keep his blood sugar down.

There are two important points in the handling of diabetes; one is that the diabetic ought to stay thin. If he allows himself to get stout, he is likely to get arteriosclerosis, and he is likely to lose his life because of that. Also, it is extremely important that the diabetic live very sensibly and stick to his diet every day of his life. Then he is likely to keep his sight, to keep good arteries, and to live into his seventies. It is the man who occasionally goes on a binge and eats a couple of pounds of candy who is likely someday to lose some of his vision and to get into serious trouble.

Every person who has a diabetic ancestry ought to see to it that he never allows himself to get stout—even if he is not diabetic himself. If he stays thin, he has an immensely better chance of not getting diabetes.

SPOTS BEFORE THE EYES

Many worrisome persons wonder why, when they look at the sky, they can see dots and little strings floating about. Most of these are little imperfections in the tears that bathe the front of the eye, while others are due to imperfections in the fluid which lies between the front surface of the lens of the eye and the back of the cornea (the window of the eye). Such spots should never worry anyone.

The only spot that might worry a person would be one that could be seen always in the same place, or that could be seen with one eye when the other eye is covered with the hand. If, after middle age, such a spot shows up suddenly, the person should go and see an ophthalmologist. Usually, nothing can be done about it, but it is well to know what has happened.

WEATHER SYNOPSIS

CITY'S WEATHER RECORD

Sunshine, 1957	95.2 hrs.
Last year	86.0 hrs.
Precip. to date	2.87 ins.
Last year	2.89 ins.

SYNOPSIS—A cold Arctic air mass now covers all of the province. Northeast winds blowing out of the Fraser Canyon and across southern Georgia Strait at times reached 60 miles per hour with the first rush of the cold air across the south coast.

In the southern interior light snow is falling from a weak disturbance south of the Arctic air. This disturbance will drift slowly southeastward so that there will be gradual clearing in this region during the day.

In other areas of B.C. the weather is clear and cold.

DOMINION PUBLIC WEATHER OFFICE 9 A.M. FORECASTS

Valid until midnight Saturday.

Victoria: Cloudy with a few snow flurries today clearing overnight. Sunny Saturday. Colder. Winds northeast 30 and gusty today decreasing to 15 overnight. Low tonight and high Saturday 25 and 35.

Vancouver - Strait of Georgia: Mostly sunny today and Saturday. Colder. Winds northeast 30 and gusty in the lower Fraser Valley and southern Georgia Strait region today otherwise northerly 15. Low tonight and high Saturday at Vancouver and Nanaimo 15 and 35.

West Coast: Mostly sunny today and Saturday. Colder. Light northerly winds. Low tonight and high Saturday at Estevan Point 25 and 38.

TEMPERATURES YESTERDAY

	Min.	Max.	Prcp.
Victoria	34	42	.07

ONE YEAR AGO

Victoria	25	32	--

ACROSS THE CONTINENT

St. Johns	13	25	.11
Halifax	28	35	.04
Montreal	—1	32	--
Ottawa	—3	30	--
Toronto	6	29	--
Port Arthur	—28	5	trace
Winnipeg	—24	—7	--
Regina	—18	—7	--
Saskatoon	—24	—8	--
Lethbridge	—3	23	.17
Calgary	—7	10	.08
Edmonton	—14	7	.03
Kamloops	12	25	.15
Penticton	17	24	.04
Vancouver	32	36	.18
Kimberley	11	16	.32
Prince Rupert	29	41	--
Prince George	—22	22	--
Fort St. John	—14	8	.02
Whitehorse	—5	23	--
Seattle	36	41	.04
Portland	40	43	.31
Chicago	28	30	.03
San Francisco	46	55	trace
Los Angeles	42	60	--
New York	35	38	.09
N. Westminster	29	34	trace

Sunrise, Sunset Saturday

Sunrise 7.42 Sunset 17.13

TIDES AT VICTORIA (Pacific Standard Time)

	High Water Time H.M	Ht. Ft.	Time H.M	Ht. Ft.	Low Water Time H.M	Ht. Ft.	Time H.M	Ht. Ft.
1	5.50	8.6	14.42	8.6	10.05	7.5	22.10	3.8
2	5.26	8.7	15.30	8.2	10.46	7.1	22.39	4.3
3	5.41	8.8	16.26	7.7	11.32	6.6	23.06	5.0
4	6.01	8.9	17.28	7.3	12.21	6.1	23.32	5.7
5	6.23	9.1	18.41	6.9	13.13	5.6	23.51	6.4
6	6.46	9.2	----	----	----	----	14.08	5.0
7	7.08	9.4	----	----	----	----	15.07	4.4
8	7.33	9.6	----	----	----	----	16.12	3.8
9	8.06	9.8	----	----	----	----	17.11	3.3
10	9.04	9.9	----	----	----	----	18.03	2.8
11	10.18	9.9	----	----	----	----	18.50	2.4
12	4.47	8.7	11.34	9.9	6.28	8.6	19.33	2.2

TIDES AT POINT ATKINSON (Pacific Standard Time)

	High Water Time H.M	Ht. Ft.	Time H.M	Ht. Ft.	Low Water Time H.M	Ht. Ft.	Time H.M.	Ht. Ft.
1	7.07	14.7	18.00	12.4	----	----	12.56	8.8
2	7.29	14.6	18.46	12.3	0.30	4.6	13.28	8.2
3	7.52	14.5	19.36	12.0	1.01	5.3	14.03	7.6
4	8.14	14.4	20.32	11.8	1.33	6.2	14.40	7.0
5	8.38	14.3	21.37	11.6	2.05	7.3	15.21	6.4
6	9.04	14.1	22.54	11.6	2.39	8.5	16.08	5.9
7	9.36	13.9	----	----	3.17	9.7	17.05	5.3
8	0.23	11.8	10.17	13.8	4.12	10.8	18.09	4.7
9	1.51	12.4	11.11	13.7	5.46	11.6	19.11	4.9
10	3.00	13.1	12.17	13.6	7.36	11.8	20.08	3.3
11	3.48	13.9	13.27	13.7	8.48	11.4	21.01	2.7
12	4.29	14.5	14.32	13.8	9.43	10.6	21.48	2.3

SAANICH INLET

To determine tides in Saanich Inlet area: For higher high water deduct 14 minutes; for lower low water deduct 35 minutes; for half-tides (those other than highest and lowest) deduct 32 minutes.

COWICHAN BAY

To determine tides Cowichan Bay area: For higher high water deduct 16 minutes; for lower low water deduct 35 minutes; for half-tides deduct 33 minutes.

FIXED DATES FOR HOLIDAYS

OTTAWA (CP) — The Queen's birthday and Thanksgiving Day, only holidays fixed each year by government proclamation, have been made permanent dates on the Canadian calendar.

State Secretary Pinard announced them Thursday: the sovereign's birthday to coincide with Victoria Day, the Monday preceding May 25, and Thanksgiving Day to be the second Monday of October.

"Best BUICK Yet"
Empress Motors Ltd.
900 FORT 2-7121

COST MAIN BUGABOO

Unified Mainland Police Plan Revived

VANCOUVER (CP) — Plans for a metropolitan Vancouver police force—gathering dust on municipal shelves for 26 years — are being taken down and given an airing.

But despite enthusiastic support from a number of Vancouver's municipal neighbors, a cross-section of civic leaders feel that now is not the time. The bugaboo is the cost.

The reeve in North Vancouver district says it "would be a very good idea" while the West Vancouver reeve calls a single police force for the whole Vancouver area a "logical step."

The reeve of Surrey says it will "definitely come in time" while New Westminster's mayor explains that he's "always ready to listen to a metropolitan policing plan" and the Delta reeve said the proposal "must be carefully studied."

There is considerable hedging, though, on putting the plan into action.

With the exception of New Westminster, which has its own force, all the smaller municipalities in the greater Vancouver area are served by the RCMP and all seem more than happy with RCMP service despite a sharp rise in costs.

The plan was revived this week when Burnaby municipal council voted to write to Vancouver city council and ask for its views on a joint Vancouver-Burnaby police force.

Mayor Fred Hume of Vancouver has pledged his support for a joint force with Burnaby, which is separated from Vancouver's east end only by imagination.

Burnaby's new spark of interest follows an announcement that the RCMP will increase its policing charge to 75 per cent of actual costs from 40 per cent next June 1.

The council's move came despite opposition from Reeve Charles MacSorley, who called it "harebrained."

Israelis Return Egyptian Officers

RAFFA, Sinai Desert (Reuters) —Israel Thursday handed back to Egypt 49 officers captured during the Sinai campaign last fall. Five civilians, including two women doctors, also were returned.

Canadians and other members of the United Nations Emergency Force witnessed the handover, part of a program to return 5,419 prisoners of war.

About 200 prisoners at Sharm el Sheik, at Sinai's southern tip, will be returned to Egypt next week.

LAST 2 DAYS!
THIS IS IT! VALUE-PACKED Clearance
Order Your Made-to-Measure Suit Now!
GET THE EXTRA PANTS FREE!
● TOPCOATS
Reg. $42.50. SALE $29.50
Reg. $59.50. SALE $39.50
Reg. $69.50. SALE $49.50
● SUITS
Reg. to $65.00. SALE $39.95
● HARRIS TWEED JACKETS
Reg. $45.00. SALE $32.95
● CAR COATS. Reg. $22.50. SALE $16.95
● CASUAL JACKETS. Reg. $15.95. SALE $9.95
● SLACKS. Reg. to $18.50. SALE $11.95
● SHIRTS. Reg. to $4.95. SALE $2.95
● SPORT SHIRTS. Reg. $6.95. SALE $3.49
● SOCKS. Reduced to 89¢
BUDGET ACCOUNTS No Interest or Carrying Charges—Take 6 Months to Pay.
NO! SALES FINAL! You get money-back satisfaction at Les Palmer's, sale time and ALL THE TIME!
"It's Les—for Smart Clothes"
AT Les Palmer LIMITED
714 VIEW ST. Just Up from Douglas

16,806 Lost Driver's Licences In 1956, 3,000 More Than '55

In in effort to cut the death toll on B.C. highways, the motor vehicle branch stepped up the number of licence suspensions in 1956 to 16,806 — 3,000 more than the year before — motor vehicles superintendent George Lindsay said today.

Mr. Lindsay said magistrates were responsible for the suspension of 1,738 licences; 3,163 drivers failed in their re-examinations; 9,896 failed to file financial responsibility, and 2,009 drivers were suspended.

Total suspensions numbered 16,806 compared with 13,525 in 1955.

Most of the drivers involved in fatal accidents last year were repeaters—those with previous convictions or bad-accident records.

Eddy's STAYS PUT
A Great ALTERATION Sale
MAKES ROOM FOR ENLARGEMENT OF OUR PRESENT PREMISES . . . NEW DISPLAY SPACE, NEW OFFICE FACILITIES
We've got carpenters in the house . . . and that means we've got to clear our great stock of smart new merchandise. It'll be great when the job is finished, but right now WE NEED THE ROOM.

JUST TO SHOW WHAT WE MEAN BY SALE BARGAINS
COATS
Smart Winter styles, dressy, tailored or casual.
Reg. to $69.50 Reg. to $39.50
$33 $10-$19
DRESSES
For just every hour of day or night, wools, taffetas or orlons.
Reg. to $35.00 Reg. to $24.50 Reg. to $16.95
$16.66 $10.66 $10.66
PLEASE PICK 'EM UP — If you have purchases waiting for you, help us by picking them up now.
TAKE 'EM AWAY
You can use our PLAN-A-COUNT
NO DOWN PAYMENT
No interest or carrying charges.
No red tape—no extras.
And you've six months to pay.
Eddy's for WOMEN & CHILDREN
ON, OVER AND UNDER DOUGLAS

Effective February 10th Coach Lines Announce
CHANGE OF BUS SCHEDULE FOR CORDOVA BAY AND WEST SAANICH

CORDOVA BAY Daily Except Sundays and Holidays

LEAVE COACH LINES DEPOT	7.30 am	9.00 am	1.30 pm	x4.00 pm	5.15 pm	x811.15 pm
LEAVE CORDOVA BAY	7.50 am	9.25 pm	1.55 pm	4.25 pm	5.40 pm	811.45 pm

Symbols: x—Via Douglas Street, Patricia Bay Highway and Cordova Bay Road. 8—Saturday only. Cordova Bay Terminal—McMorran's Store.

Route: Douglas St., Royal Oak Ave., Cordova Bay Rd., Patricia Bay Highway, Viewmont Rd. to Douglas St.

WEST SAANICH

Northbound: Read Down	WEEKDAYS am	am	am	pm	pm	pm	SATS. pm	SUNDAYS am	pm
Victoria	x7.00	8.30	*11.00	1.45	4.00	§5.15	10.45	9.00	1.45
Royal Oak	7.10	8.15	11.15	2.00	4.15	5.30	11.00	9.15	2.00
Jackson's Corner	7.15	8.50	11.20	2.05	4.20	5.35	11.05	9.20	2.05
Prospect Lake		8.55	11.25	2.10	4.25	5.40	11.10	9.25	2.10
Keating Crossroad	7.25	9.00	11.30	2.15	4.30	5.45	11.15	9.30	2.15
Butchart's Gardens	----	9.03		2.18	4.33	--	To	9.33	2.18
Tod Inlet	----	9.05		2.20	4.35		Destina-	9.35	2.20
Brentwood Bay	----	9.12	11.35	2.27	4.42	5.55	tion	9.45	2.27
Mount Newton	7.30	9.20	----	----	----	6.00	Only	----	----
Southbound: Read Down									
Mount Newton	7.30	9.20			----	x6.00		----	----
Brentwood Bay	7.35	9.12	*11.35	2.30	4.45	5.55		9.45	2.30
Tod Inlet			†11.40						
Butchart's Gardens	†7.39								
Keating Crossroad	7.42	9.25	11.43	2.35	4.55	6.05		9.55	2.40
Prospect Lake	7.51	9.30	11.50	2.40	5.00			10.00	2.45
Jackson's Corner	7.56	9.35	11.55	2.45	5.05	6.15		10.05	2.50
Royal Oak	8.01	9.45	12.00	2.50	5.10	6.20		10.10	2.55
Victoria	8.15	10.00	12.15	3.05	5.25	6.30		10.20	3.05

Abbreviations and Symbols: *—Weekdays except Wednesday †—From Track Road and Benvenuto Road §—Via Wallace Drive, Marchants Road, Marine Drive to Moodyville x—Via Old West Road, Oldfield Road and Keating Crossroad. SATS.—Saturdays only.

Thanks for your help!
These schedules were developed through the kind co-operation of the following groups:
Saanich Council,
Committees from the Cordova Bay and West Saanich areas.

Subject to the consent of the Public Utilities Commission

Vancouver Island COACH LINES Limited
629 BROUGHTON STREET PHONE 3-1177

FULL TORONTO TRADING

By The Canadian Press

(Quotations in cents unless marked $. z—Odd lot, xd—Ex-dividend, xr—Ex-rights xw—Ex-warrants.)

INDUSTRIALS

Stock	Sales	High	Low	Close	Net Ch'ge
A—B					
Abitibi	420	$31½	31¼	31¼	—⅛
Abit pr	z10	$24¼	24¼	24¼	
Acad-Atl pr	z25	$95	94	94	
Agnew-S	100	$7	7	7	
Alta Dist	500	165	160	160	—15
Algoma	105	$116½	116¼	116¼	—2¼
Alumini	283	$115½	114	115½	+½
Alum 1 pr	z50	$23¼	23¼	23¼	
Alum 2 pr	85	$46¼	46	46	—¼
Ang Pulp pr	65	$51½	51¼	51⅛	+½
Argus	105	$17	17	17	
Argus 2.40 pr	15	$47	47	47	
Ashdown B	z25	$11	11	11	
Ash Temple	200	350	350	350	—50
Assoc Art	250	$37½	37¼	37¼	—⅛
Ass Art debs	440	$104⅝	101⅝	104⅝	—⅛
Atlas Steel	600	$26¾	26¼	26¼	—⅛
Auto Elec	z150	$13¾	13¾	13½	
Bank Mont	325	$52⅝	52¼	52⅝	+¼
Bank NS	145	$58	58	58	
Bath Pow B	25	$37½	37¼	37¼	—1⅛
Beav Lumber	z25	$17	17	17	
Bell Phone	1504	$45¾	45½	45⅝	+¼
Br Cord B	300	$12½	12¼	12¼	+1¼
Brazil	2542	$8⅞	8¾	8⅞	—⅛
Bright	z55	$20	20	20	
BA Oil	4541	$47	46⅝	47	+¼
BCE 4½ pr	50	$42	42	42	—2
BCE 4¾ pr	25	$92	92	92	—½
BCE 5 pr	171	$48¼	48	48¼	—½
BC Forest	530	$13½	13⅜	13⅜	—⅛
BC Pack B	50	$15	15	15	
BC Pow	390	$44½	44¼	44½	
BC Phone	48	$45½	45½	45½	
Build Prod	295	$31	30¾	31	+¼
Burns	275	$11	11	11	
C—E					
Cal Pow	z30	$65	65	65	
Cal Pow 5 pr	25	$99	99	99	—3
Can Cem	235	$29	28¾	29	
Can Cem pr	45	$28	28	28	
CCC Stone	200	$7½	7½	7½	—¼
CI Fndry	170	$38	37¾	38	
CI F 4¼	z5	$102	102	102	
Can Malt pr	z2	$23	23	23	
C Pack B	200	$36½	36⅛	36⅛	
C Safe 4 p pr	175	$93	92	92	
CSL pr	155	$12	12	12	
Can Wire B n	100	$18⅝	18⅝	18⅝	—⅝
C Bank Com	216	$55	54⅝	55	+⅝
Cdn Brew	410	$24½	24⅛	24⅛	—⅛
Cdn Brew pr	750	$26½	26	26	—1⅛
Cdn Can A	z5	$13¾	13¾	13¾	
Cdn Celan	200	$15	15	15	—⅛
C Chem	207	$8⅝	8⅝	8⅝	—⅛
C Dredge	125	$18⅞	18⅞	18⅞	
CG Sec A	100	$22½	22½	22½	—⅛
C Hyd Car	600	$9⅞	9¾	9⅞	+⅛
Cdn Oil	905	$29½	29⅛	29⅛	
Cdn Oil 5	100	$100	100	100	—2
C Oil wts 53	230	$13½	12⅞	12⅞	—½
C Oil wts 55	1328	$6	5⅝	6	+¼
CPR	1942	$30⅝	30⅛	30⅛	—⅝
Cdn Pet pr	z32	$24½	24½	24½	
C Vickers	35	$31	31	31	
CWN Gas pr	z25	$16½	16½	16½	
Chat-Gai	z25	$14⅝	14⅝	14⅝	
Cockshutt	z30	$7½	7½	7½	
Con Baks	z55	$6¼	6¼	6¼	
Con Gas	331	$29⅝	29⅜	29⅜	—¼
Copp Clark	z50	$5	5	5	
Corby vt	z35	$16½	16	16½	
Cosmos	100	$13¼	13¼	13¼	—¼
Crown Trust	z25	$23	23	23	
Crown Zell	62	$50	50	50	—1
Dist Seag	1827	$30⅝	29⅞	29⅞	—⅝
D Fndry	250	$30¼	30	30	—¼
D Magnes	300	$13½	13½	13½	+⅝
Dom Scot	z10	$24	24	24	
D Steel ord	z25	$21	21	21	
Dom Stores	z25	$42	42	42	
Dom Tar	695	$12⅝	12⅝	12⅝	—⅛
Dom Text	200	$8⅝	8⅝	8⅝	
D and M	200	145	145	145	
East Steel	z50	$8	8	8	
Easy Wash	z50	$11	11	11	
Econ Inv	25	$36½	36½	36½	+½
Eddy	25	$55	55	55	
Eddy Match	60	$27½	27	27	
F—J					
Fam Play	305	$16	16	16	
Fanny F	200	$18⅝	18⅝	18⅝	+⅝
Fleet Mfg	500	97	97	97	—3
Ford (US)	z40	$54¼	54¼	54¼	
Ford A	z25	$102⅝	102⅝	102⅝	
Foundation	285	$24⅜	24⅜	24⅜	—⅛
Fraser	50	$30¼	30¼	30¼	—⅝
Gatineau	105	$29½	29½	29½	—⅛
Gat 5 pc pr	26	$102	102	102	+1
Gat 5½ pc pr	10	$105¼	105¼	105¼	+½
Gen Bake	z50	$5½	5½	5½	
Gen Dynam	30	$56¾	56⅝	56⅝	
GMC	365	$38⅝	38	38⅝	
Goodyear	25	$165	165	165	+5
GL Paper	25	$39¼	39¼	39¼	
GN Gas	100	$7	7	7	
GN Gas pr	z10	$42	42	42	
GN Gas wts	675	390	345	390	+45
Guar Tr	z10	$21	21	21	
Gypsum new	225	$24½	24¼	24¼	+⅛
Hahn	z50	$15	15	15	
Hard Carpet	25	$7¼	7¼	7¼	
Hi-Tower	402	$12	10⅞	12	+1¼
H Smith	200	$37	37	37	—1
H Smith pr	z20	$45	45	45	
Imp Bank	300	$54⅝	54⅝	54⅝	—⅝
Imp Flo	z20	$27¼	27¼	27¼	
Imp Life	25	$68	68	68	
Imp Oil	1775	$55½	54⅝	55½	+⅝
Imp Tob	2595	$11⅜	11⅜	11⅜	
Ind Accep	850	$25¼	24½	24½	—⅝
Ind Ac 2.75 pr	35	$49	49	49	
Inglis	1494	525	490	512	—12
Inland C pr	z100	$17¼	17¼	17¼	
Inland Gas	2085	$7⅝	7⅝	7⅝	
Inland Gas pr	675	$18⅛	18½	18½	
I Met pr	25	$99	99	99	—⅛
Int Pete	780	$46½	45¼	46	
Intprov	245	$13½	13½	13½	—⅛
Inter PL	1286	$52	51⅜	51⅜	—⅝
Isotope	900	135	135	135	
K—N					
Kelvinator	z50	$9	9	9	
Labatt	363	$18⅝	18¾	18⅝	+¼
Laura Sec	z30	$18⅝	18⅝	18⅝	
Laur pr	z25	$17½	17½	17½	
Lob A pr	170	$29	28⅞	29	+⅜
Lob New A	z45	$17⅛	17	17⅛	+¼
Lob New B	865	$17⅛	16⅝	17	—½
Lob pr	353	$42⅜	42⅜	42⅜	—⅛
Lowney	z50	$20⅛	20⅛	20⅛	
MacMill B	575	$34⅝	34⅛	34⅛	—⅛
Mass-Har	1071	$6⅝	6⅛	6⅝	+⅝
Maxwell	z10	$7½	7½	7½	
McBrine pr	z25	$11½	11½	11½	
McColl	362	$62½	61½	62	+1
McColl pr	z2	$93	93	93	
Mid-West	1500	325	320	320	
Molson A	z25	$23	23	23	
Mont Loco	z120	$55	54½	54½	—⅛
Nat Drug	300	$10½	10½	10½	
N Hos B	z100	450	450	450	
N St Car	50	$26⅞	26½	26⅞	—¼
North Star	125	$13	13	13	+⅛
North Star pr	25	$38½	38½	38½	
N Star wts	56	325	325	325	
O—S					
O Jockey	600	225	220	225	
O Jockey pr	150	$9¼	9¼	9¼	—⅛
O Jock B pr	100	$9¼	9¼	9¼	—⅛
O Jock wts	1400	67	66	67	—3
Page-Hers	135	$115	114½	114½	+⅛
Pembina	280	$53	53	53	
PC Jewel	100	$23	23	23	+3
Powell R	371	$42½	41¾	42	—½
Pow Corp	z10	$58⅝	58⅝	58⅝	
Quinte A	z31	$11½	11½	11½	
Regent	792	$19½	19¼	19½	
Roe AV Can	935	$17⅝	17⅜	17⅜	+¼
Royal Bank	855	$71	70½	70⅝	—⅛
Russell	200	$12	12	12	+¼
StL Cem A	300	$15¼	15	15¼	+¼
StL Corp	600	$17⅝	17⅝	17⅝	—⅝
StL Corp A pr	30	$97	97	97	
Sask Cem	500	235	235	235	
Shawin	245	$86¼	86	86	+1⅛
Shrf-Hors	y60	$10¼	10¼	10¼	
Sicks	100	$22½	22½	22½	
Sicks vt	z20	$21⅞	21⅞	21⅞	
Silverwd A	248	$10⅜	10⅜	10⅜	—¼
Simpsons	z63	$20	20	20	
Southam	50	$50	50	50	
St Pav	100	$35¼	35	35	—¼
St Radio	100	$12½	12¼	12¼	
Stedman	z25	$24	24	24	
Steel Can	705	$67¾	66	66¼	—1⅝
S Propane pr	100	$21⅛	21⅛	21⅛	—2½
Sunert com nw	500	285	275	285	
Swilson	100	450	450	450	—45
T—Z					
Tamblyn	z10	$42	42	42	
Taylor PC	z20	$9	9	9	
Tor-Dom Bnk	z60	$47½	47¼	47¼	+⅛
TOR Iron A	z75	$21¼	21¼	21¼	
T Fin A	417	$38¼	37½	38	—½
T Fin 5 pc	50	$43¼	43	43	+1
Trans-Mt	927	$114½	111	113⅞	+3⅞
Trans PPL	125	$20	20	20	+⅛
Union Acc	140	390	390	390	+5
Un Acc 2 pr	z25	$7½	7½	7½	
Un Gas	595	$65	64¼	65	+1
U Corp B	800	$23⅝	23⅜	23⅝	+¼
U Fuel B	50	$43	43	43	—½
Un Steel	z20	$16⅝	16⅝	16⅝	
Wainwr	1000	375	335	370	
Walk GW	821	$69	68⅝	69	
Wat Equip	350	$18	18	18	+¼
Westeel	z115	$18	17½	17½	
West Groc A	50	$36	35½	36	+¼
Weston A	300	$19	18½	19	+⅜
Weston B	1850	$20	20	20	+⅜
Wpg Cent	400	$13½	13⅜	13⅜	—⅛
Curb					
Andian	z35	$5	5	5	
Anglo-Nfld	735	$9¼	9¼	9¼	+¼
Asbestos	595	$30¼	29¾	30¼	—¼
B Am Bank	25	$30	30	30	
Brown	z150	$16⅜	16	16¼	
CD Sug	180	$23⅜	23⅜	23⅜	+⅜
CG Inv	25	$30¼	30¼	30¼	—⅜
C Indust	z89	$19	18½	18½	
C Marconi	z25	370	350	350	
C Westinghse	z5	$35	35	35	
C Paper	330	$37½	36⅞	37¼	+1⅛
D Bridge	z85	$22½	22½	22½	
D Glass	25	$54	54	54	
D Oil Cloth	z10	$30½	30½	30½	
Dupont	430	$19½	19¼	19½	+⅛
Int Util xd	105	$52	52	52	+⅜
Ogilvie	130	$32½	32	32½	+½
Price Br	50	$53	53	53	—½
Zeller's	z25	$24	24	24	

MINES

Stock	Sales	High	Low	Close	Net Ch'ge
A—B					
Abbican	46300	55	51	55	—1
Acad Uran	7500	15	14	14	—1
Aconic	2875	735	715	720	—30
Advocate	2675	635	570	590	—45
Akaitcho	500	42	42	42	+5
Alba Expl	4000	15	14	15	
Algom	3210	$20⅝	19	20⅜	+⅞
Algom deb	20	$93½	93½	93½	+½
Algom wts	4615	$11⅛	10¼	11¼	+⅜
Am-Larder	200	18	18	18	—3
Am Nephe	900	175	170	170	
Anacon	450	175	165	175	—3
Apex Res	2000	11	10	11	+½
Arcadia	1900	185	180	185	
Arjon	2500	13	13	13	—½
Ascot	2500	12	12	12	
Atlas Yk	3000	12	11	12	
Atlin-Ruf	834350	69	52	68	+19
Aubelle	2000	11	11	11	
Aumacho	33700	30	28	30	
Aumaque	11000	17	16	16	
Aunor	125	180	180	180	
Avilia	1000	10½	10½	10½	
Barvue	1100	67	67	67	—3
Bary Expl	2600	75	69	69	+1
Base Metals	4850	75	73	75	
Baska	25200	33½	30	33½	+3½
B-Duq	2930	147	140	145	+4
Beaucage	3200	140	132	135	—5
Beav Lod	1000	35	35	35	—4
Belcher	10800	185	176	185	+9
Bethlm	1130	228	220	225	
Bevcon	19088	23	21	21	—2
Bicroft	11899	225	220	225	—5
Bicroft wts	700	125	125	125	
Bidcop	2000	39	39	39	—1
Black Bay	2200	100	93	100	
Bonville	5000	10½	10½	10½	+⅛
Bordulac	2000	10½	10	10	—½
Bouscad	2000	16	16	16	
Bouzan	27000	106	102	105	—4
Boymar	500	9½	9½	9½	+⅛
Bralorne	300	400	395	400	+5
Brilund	5200	55	55	55	
Broul Reef	900	93	93	93	—7
Brunhurst	23000	17½	16	16	—1
Brunsman	17500	11	10	10	—1
Brunston	14500	14	12	12	—2
Brunswick	200	950	910	950	—25
Buff Cdn	1000	15	15	15	
Buff RL	10500	8	7½	8	+½
Bunker Hill	3200	12	11	12	+1½
Burchell	7700	32	31	32	—1
C—E					
Camp Chib	1725	$11	10⅞	10⅞	—⅛
Cdn Astoria	2832	18	17	18	
Cdn Dyno	325	200	198	200	
Cdn Thor	3000	10½	10½	10½	+⅛
Candore	500	38	38	38	
Can-Erin	8366	85	81	83	—4
Can-Met	44400	355	340	350	
C-Met wts	4975	270	255	260	—5
Cassiar	4225	810	800	800	+5
Cent Pat	7050	185	176	180	—8
Cheskirk	43600	20	18	18	—1
Chib Jac	13000	320	305	315	—10
Chib-Kay	6700	44	42	42	
Chib M	500	360	355	360	+20
Chib Expl	1000	55	55	55	—3
Chimo	5200	98	90	91	—7
Chrom	110	285	285	285	—5
Coldstrm	44256	162	151	153	—8
Colomac	3500	11½	11	11	+½
Conigas	500	203	203	203	—6
C Bellekeno	4000	36	35	35	—½
C Beta G	2100	20	20	20	
C Callinan	2800	28	27	28	+1
C Denison	7005	$18	17⅝	18	
C Den wts	8180	900	870	900	+10
C discovery	800	325	315	325	+5
C Fen	2130	150	140	140	—7
Con Gillies	3500	10	10	10	
C Halliwell	56625	106	102	103	—2
Con Howey	1000	335	335	335	—5
Con M and S	1565	$26⅝	26	26⅛	—⅛
C Morrison	3000	30	29	29	—2
Con Negus	4500	22	21	21	
Con Nichol	2000	10	10	10	
C Northland	900	90	90	90	—1
C Red Pop	12610	18	18	18	
C Regcourt	60900	163	155	162	+2
Con Sud	4500	267	260	265	—2
C Tungsten	2200	22	22	22	
Conwest	700	550	540	540	—10
Cop Corp	17280	99	90	90	—3
Cop-Man	16453	24	18	20	+3
Coprand	13442	440	420	435	—15
Coulee	10300	90	84	84	—6
Cournor	500	12	12	12	
Crolnor	20700	20½	20	20	
Crowpat	2500	25½	24½	24½	—1½
Cusco	27000	25	24	25	
Daine	500	12	12	12	
D'Aragon	12000	31	30	30	—2
De Cour	11762	57	56	57	+1
De Cour wts	500	17½	17½	17½	
Deer Horn	1000	27½	27	27½	—½
D'Eldona	2500	14½	14	14½	
Dome	400	$13½	13½	13½	—⅛
Donalda	6100	28	27	27	—1
Duvan	26800	55	50	50	—6
E Amphi	1000	9½	9½	9½	—1½
East Sull	740	480	475	480	+5
East Met	24200	37	30	32½	—5½
East Min	10800	345	320	320	—20
Eldrich	5000	32	31½	32	—1
El Pen-Rey	13200	41½	40	41	
El Sol	278548	69	63	64	—4
Em Glacier	2000	19	19	19	
Eureka	3300	71	70	70	—2
Expl All	3000	37	35	35	—1
F—J					
Falcon	1131	$38¾	38	38¾	+¼
Faraday	4550	184	176	176	—6
F'west Tung	3035	21½	21	21	—7
Fed Kirk	1000	17	17	17	
Francoeur	500	17½	17½	17½	—1
Frobisher	1875	285	281	281	—4
Florida	400	635	630	635	—5
Gaitwin	15250	32½	30	31	—1½
Galkeno	10036	122	120	120	
Geco Mines	675	$15⅝	15½	15½	
Genex	700	23	23	23	
Geo Scien	200	104	104	104	—6
Giant YK	250	495	495	495	—5
Gt Mascot	500	20	20	20	—½
Glenn Uran	2200	53	53	53	
Gold Eagle	10500	8½	8½	8½	
Gold Man	900	170	170	170	
Grandines	3000	20	20	20	—1
Granduc	1600	410	400	400	—10
Greyhk	51550	39½	36	38	—2
Gulch	5000	38	35	38	+1
Gulf Lead	2200	11	11	11	
Gunnar	25086	$20⅛	19⅞	20⅛	+1⅛
Gunnar wts	18300	$12¼	10⅞	12¼	+1⅜
Gwillim	7500	11	10½	10½	—½
Hard Rock	8100	11	10	10	
Har-Min	29300	38	35	35½	—½
Headway	19800	90	84	85	—5
Heath	76400	17	16	17	+½
Heva	6000	9	9	9	—1
High-Bell	500	91	91	91	—1
Hollinger	220	$25½	25½	25½	—⅛
Hoyle	3050	535	520	520	—5
Hud Bay	510	$83½	83⅛	83⅛	—½
Ind Lake	9000	17	16	16	—1
Inspiration	3100	75	75	75	—1
Int Nickel	2220	$103¼	101¾	102¼	—1¼
Int Ran	1000	33	33	33	+3
Irish Cop	1600	162	151	151	—14
Iron Bay	1500	325	320	325	
J Waite	4100	26	25	26	+3
Jacobus	7000	80	77	80	—1
Jaye Expl	4606	75	74	75	
Jeanette	1000	29	29	29	—1
Jellicoe	49340	33	30	31	—2
Joburke	1450	12	12	12	+½
Joliet	9200	50	48	50	—5
Jonsmith	3800	18	17	17	+½
Jowsey	49091	91	80	90	+12
K—N					
Kenville	1000	10	10	10	
Kerr Add	1060	$17¼	17⅛	17¼	+⅛
Kilembe	3000	235	230	235	+5
Kilem wts	500	80	80	80	
Kirk Hud	1700	20	20	20	
Kirk Min	300	113	106	113	+7
Kirk Town	4400	17	15½	15½	—2½
Labrador	135	$20½	20⅛	20½	+½
Lake Cin	1500	123	121	123	
L Dufault	800	155	155	155	
Lake Ling	1000	13	13	13	—5
L Shore	1400	450	450	450	—15
Lencourt	1000	12	12	12	—1
LL Lac	4150	238	230	238	
Lomega	1000	10½	10½	10½	+½
Lorado	14700	137	127	135	+2
Louvict	500	18	18	18	+1½
Lyndhst	31500	58	49	58	+2
Lynx	1000	9½	9½	9½	—½
Macassa	450	185	182	182	+1
Macdon	3100	57	50	50	—5
Macfie	21000	16½	16	16	—1
MacLeod	500	112	112	112	—3
Madsen	100	185	185	185	+2
Magnet	3000	9½	9	9½	
Malartic	10000	155	138	155	+13
Maneast U	4500	22	19½	22	
Maralgo	10925	46	44	45	
Marcon	2000	12½	12	12	—1
Maritime	12380	175	160	171	+1
Mayburn	25700	68	65	67	—3
McMar	3000	13	10	13	—1
McWat	5000	37	33	35	—2
Ment	1700	27	27	27	—2
Merrill	20750	190	171	180	—18
Meta Uran	4500	20	18	20	
Midrim	25000	145	133	145	+10
Milliken	32300	246	236	245	+2
Minda	950	14	14	14	+2
Min Corp	420	$18¼	18	18	—⅛
Min End	3900	34	33	33	—1
Min-Ore	528	19	19	19	
Mogul	5000	160	155	155	—2
Nama Cr	5200	66	61	62	—2
Nat Expl	7620	48	46	48	+2
Nealon	12500	21	18	19	—2½
Nello	1000	30	30	30	—6
Nes Labe	16200	74	69	72	+3
New Alger	2300	16	15	15	—1
New Ath	5069	50	50	50	—2
New Cal	4100	41	40	41	+1
New Delhi	500	45	45	45	—5
N Fortune	6000	20	18	19	
N Goldvue	39700	20	18½	20	
N High	7600	35	33	33	
New Hosco	500	23	23	23	—2
New Jason	3500	17	15½	15½	
N Kelore	4700	19	16	19	+2
Newlund	9500	40	38	40	
N Man	5900	123	117	117	—8
N Minda	61200	52	50	52	
N Mylama	2000	13½	13½	13½	—½
N Senator	8700	10	9½	9½	+½
Nick Rim	1510	410	405	405	—5
Nipissing	1400	275	270	270	—10
Nisto	2500	11½	11	11	
Nor-Acme	7350	34	30	32	—3
Noranda	662	$51	50¾	51	
Norgold	16400	15	14	14½	+½
Norlartic	18200	10	9	9	—1
Normetal	350	550	540	550	
Norpax	21300	137	132	136	—1
Norsync	500	41	41	41	—4
Nor Inca	17000	7½	7	7½	
N Rank	23850	118	112	114	+1
Northsp	11262	645	615	630	+20
North Can	300	160	160	160	
Nudul	9500	38	37	38	+2
O—S					
Obaska	1000	9	9	9	
O'Brien	1575	60	56	56	—4
Ogama	7000	17	16	16	—3
Oka Rare	3500	50	45	49	—2
O'Leary	28000	39	36	36½	—2½
Opem	2400	$11½	11¼	11¼	—¼
Orenada	11040	24	22	22	—1
Pac East	500	10	10	10	
Parbec	1000	9	9	9	
Pardee	6418	78	71	78	+6
Pater	4700	83	82	83	
Perron	51000	36	30	35	+5
Pick Crow	1500	133	125	128	+3
Pioneer	200	145	140	145	+5
Pitch-Ore	44000	9½	9	9	
Placer	430	$12⅝	12⅝	12⅝	—⅛
Pow Rou	500	53	53	53	—1
Pr Bord	6000	9	9	9	+½
Preston	975	790	750	775	+20
Pronto	5907	745	705	735	+15
Pronto wts	4380	315	290	300	+15
Purdex	1000	15	15	15	
Que Chib	22500	155	140	148	—9
Que cop	9800	100	90	92	—11
Que Lab	24400	17	16	16½	—½
Que Lith	400	925	915	915	+5
Que Man	1000	70	65	70	
Q Metal	628	220	215	215	
Quemont	2686	$17¼	16⅞	16⅞	—⅝
Radiore	1300	115	110	115	
Rainville	2433	105	100	100	
Rayrock	3800	152	147	152	+4
Rexspar	8700	56	53	55	—4
Rio Rup	2000	16	16	16	
Roche	4700	19	18½	18½	+½
Rockwin	5285	33	31	32	
Ryanor	500	13	13	13	—1
St Michael	9100	31	26	30	—1
San Ant	z100	60	60	60	
Sand Riv	5000	14	13	13	
Sherritt	3600	735	725	730	—5
Silanco	1000	12	11½	12	+1
Sil Miller	6500	94	90	90	—5
Sil Stand	7500	56	54	55	—3
Siscoe	2850	76	70	74	+4
Stdcona	2030	38	36	36	—2
Stanleigh	4[illegible]35	380	370	375	—5
Starratt	48500	16	14	15	+1⅛
Stanrock Ur	800	425	425	425	
Steeloy	1700	9½	9	9	—½
Steep R	3422	$20	19¼	19⅝	
Sturgeon	2300	42	41	41	—1
Sud Cont	1000	13	13	13	+2
Sullivan	345	390	380	380	
Surf Inlet	1000	9½	9½	9½	
Sylvanite	4700	138	133	138	+5
T—Z					
Taurcanis	8500	41	40	41	+1
Teck-H	3550	170	165	167	+2
Temag	400	400	380	400	+15
Thom L	500	105	102	102	—3
Tiara	10300	30	28	30	—1
Tombill	5000	24	24	24	
Towag	2000	16	15	16	—2
Uti-Shaw	1075	26	26	26	—½
U Mining	1833	24	22	22	
U Asbestos	400	625	615	615	—15
U Estella	8500	16½	16	16	—1
Un Keno	800	610	600	610	—5
U Mont	1000	16	16	16	+½
Upp Can	2600	71	70	71	+1
Vandoo	8700	17	16½	16½	—½
Ventures	643	$38	38	38	
Vico	1000	21	21	21	
Violam	6925	179	175	179	
Waite Am	260	$12¼	12¼	12¼	
Weedon	3100	44	43	43	—2
Werner	3000	26	25	25	—2
W Malar	500	11	11	11	—1
Willroy	4700	235	230	234	
Wiltsey	1000	12½	12	12½	
Winch	2000	10	10	10	
Windard	2500	19	15	16	—3
Wdgrn Cop	4300	111	103	111	
Wr Harg	8800	145	140	145	+3
Yellorex	500	10½	10½	10½	—1½
Yk Bear	2900	155	150	154	—1
Zenmac	8000	32½	30	30	—1
Curb					
Buloio	300	390	390	390	

OILS

Stock	Sales	High	Low	Close	Net Ch'ge
Acme Gas	2100	19	19	19	+½
Am Leduc	5700	53	50	51	—1
Anchor	9900	18	17½	18	+½
Anglo-Am	900	$16	16	16	—⅛
Bailey SA	300	$17½	17⅝	17½	—⅞
Banff	1000	290	280	280	—7
Bata	2500	10½	10	10	—1
Braisa	1000	80	80	80	+5
Britalta	3500	305	295	295	—10
Calalta	7500	150	145	145	—1
Cabanga	10000	180	175	180	
Cal Ed	100	$27⅝	27⅝	27⅝	+⅛
Calvan Con	225	470	470	470	
C Oil Lds	3750	440	425	440	+5
C Oil L wts	1080	260	250	251	—4
CS Oil wts	1200	40	40	40	+15
CS Pete	400	590	585	585	—10
Cdn Atl Oil	1050	665	655	665	
C Deca wts	1200	108	106	108	
Cdn Dev	4270	715	700	705	—5
C Ex Gas	500	600	600	600	
C Homestd	625	190	181	190	
C Husky	655	$15¼	15	15	—¼
Cdn PL	5400	285	275	281	—4
Canadusa	1000	77	77	77	—3
Canso Nat	325	175	172	172	+15
Cent Expl	1500	425	400	400	—25
Cent Led	2850	745	740	740	—5
Charter Oil	9100	291	282	290	+5
Conro	1000000	17	15	16	—1
C Dragon	7000	65	63	64	—1
C East Cr	1050	42	42	42	
C Mic Mac	2700	480	475	475	
Con Peak	6000	10	9½	10	
C West Pete	500	975	950	950	—25
Cree Oil	750	485	475	475	—10
Cree O wts	2270	210	205	210	
Del Rio	3500	540	530	535	
D-Palmer	19606	195	185	188	—4
Dome Expl	1000	985	975	985	
Duvex	5125	24	23	23½	
Fargo	1500	355	350	355	+5
Gen Pet A	400	530	530	530	
Gr Plains	z35	$41	41	41	
Gr Sw G	1375	145	138	142	—5
High Crest	3500	30	30	30	—1
Home Oil A	786	$11⅝	11⅝	11⅝	—⅛
Home Oil B	1929	$11⅝	11	11	—⅛
Jupiter	1000	194	190	190	
Kroy Oil	2150	100	96	96	
Lib Pete	2900	245	235	235	—10
Ll Pete	6000	18	17	18	+½
Marigold	3500	30	28	28	—4
Medal	2413	365	355	360	+5
Mer Pete	650	$13⅞	13⅞	13⅞	—⅛
Midcon	9200	73	71	71	—2
Mill City	5500	31	28	29	—1
Nat Pete	300	350	345	350	
N Bristol	500	75	75	75	
N B Dom	4000	205	200	205	+5
N Chamb	15700	235	230	235	+1
N Cont	13600	60	59	60	
N Gas Expl	2900	159	150	155	+5
N Superior	100	215	215	215	
Northcal	500	74	74	74	+4
NC Oils	370	510	500	510	+10
NCO wts	200	280	280	280	
Oil Select	15000	18	16½	16½	—½
Okalta	1100	274	270	274	—1
Pac Pete	4805	$18	17⅞	18	
Pan West	600	28	28	28	—2
Peace River	500	990	990	990	+15
Permo pr	34670	320	305	315	—5
Peruv Oils	1200	157	150	157	+7
Petrol	3800	116	110	110	—1
Phillips	1400	155	155	155	—4
Prairie Oil	350	475	475	475	+20
Provo Gas	41100	227	215	226	+16
Reef Expl	9500	16½	15½	16	—½
Richwell	1042	170	170	170	
Roxana	6000	12	11	11	+1
Royalite	530	$18	18	18	
Sapphire	5950	146	145	145	
Scurry	7300	290	280	280	—8
Secur Free	475	405	400	400	
South U	7600	50	47	50	+5
Spooner	1000	25	25	25	
Stanwell	2566	69	65	69	+4
Trans Can	3200	193	186	193	
Trans-Em	1500	240	236	237	—3
Triad Oil	325	845	840	840	—25
Un Oils	72400	220	203	207	—1
Wayne	21050	81	75	81	+3
Wespac	11417	19	18	18	
W Decalta	9000	246	235	246	—4
W Dec wts	3000	80	75	75	—2
W Naco	2500	115	110	115	+5
Curb					
Dalhousie	1000	25	25	25	

Total sales on Toronto Stock Exchange Feb. 1: 4,290,000.

Forest Market Bleak, Official Warns Labor

VANCOUVER (CP) — B. M. Hoffmeister, chairman of the board of Macmillan and Bloedel Ltd., said Wednesday the outlook for marketing forest products is not good and both sides must remember this when labor negotiations begin in a few weeks.

The industry is in a critical period, said Mr. Hoffmeister, during which every effort must be made to keep costs down. British Columbia was an exporting province and there was danger of the industry pricing itself out of major markets. This would result in economic disaster to the industry and unemployment.

Atom-Powered Battery Will Last Five Years

NEW YORK (AP)—Development of a tiny atomic-powered battery that will yield low-powered electricity for as long as five years was announced Tuesday by Elgin National Watch Co. and Walter Kidde Nuclear Laboratories Inc.

The cell, about the size of a cough drop, is the result of five years of development work, the companies said, and should prove useful in miniature radios, hearing aids and watches. It has only limited commercial use now because of the cost.

Bank Savings Show Increase

OTTAWA (CP)—Savings on deposits in Canada's chartered banks at Dec. 31 last amounted to $6,007,000,000 against $5,974,000,000 at Nov. 30 and $5,633,000,000 at Dec. 31, 1955, the chartered bank statement for December showed Thursday.

Call and short loans in Canada amounted to $226,000,000 at Dec. 31 against $189,000,000 at Nov. 30 and $260,000,000 at Dec. 31, 1955.

MARKET SUMMARIES

Prices Level Off After Two Advances

Profit-taking in oils sections and discouraging news about copper today levelled off prices on the Toronto Stock Exchange following two sessions of advancements.

International Nickel's reductions Thursday by 2¼ cents a pound in the price of domestic copper sent stocks downward in almost a solid line. The oils, which supplied leadership to the rise in the previous sessions, were taken back by investors' selling profits.

Steels and coppers took losses as a slow decline deepened late today on the New York exchange. Prices were at their worst of the day in late trading. Steels were under mild selling pressure.

AT TORONTO Trans Mountain Pipe Line went against the trend, adding a point at 111 as its shareholders awaited the proposed five-for-one split in common stock. Other than that issue, there were few bright spots in industrials. Losses ranged to two points.

Western oil price changes were nearly all confined to 10 cents or less. Bailey Selburn gave up ⅞ at 17½. There were few gains in the section.

AT NEW YORK Bethlehem Steel extended earlier losses to about two points, reversing the rising trend shown on the Pacific Coast Thursday after the dividend announcement. U.S. Steel was off close to a point.

Rising Canadian stocks included Dome Mines, up ¼. Going down were International Nickel, off 2¼, Distillers-Seagrams ¾, Aluminum Ltd. ⅝, Canadian Pacific ⅜, Hudson Bay Mining ⅛ and McIntyre ⅛.

On the American Stock Exchange gaining Canadian stocks included Preston East Dome, up ¼, Shawinigan ⅛, Molybdenite ⅛, and Sapphire Petroleums 1/16. Brazilian Traction dropped ⅛.

AT MONTREAL the Canadian stock exchange went lower today as some industrial losses ran to two points in listless trading.

AT LONDON the demand continued on the stock market today, where a further rise in British funds was the feature.

Dominion and colonial issues were steady though foreign issues were easier where changed.

Industrials had a firm undertone but appeared easier. Engineering issues made a good showing but steels were dull. Leading tobaccos eased. Newspapers improved, textiles showed little change and shipping firmed. Electricals were irregular.

Gold shares opened lower but improved in later trading. Oils started off well but prices later wavered. Canadian Eagle firmed. Rubbers were neglected though teas continued to improve.

AT VANCOUVER prices varied on a moderate market. Fort St. John went to $6.15 on a sale of 2,000. Pacific Nickel sold 7,500 at 76.

Closing Averages

Dow Jones closing stock averages:

30 Industrials 477.22, off 1.94
20 Rails 148.47, off 0.32
15 Utilities 71.31, up 0.38
65 Stocks 169.61, off 0.30
Shares: 1,680,000.

MONTREAL AVERAGES

Industrials *286.10, off 3.90
Utilities *141.00, up 0.20
Golds 75.16 unchgd
Papers †1320.18, off 19.60
*New high.
**New low.
Shares: 623,600.

TORONTO AVERAGES

Industrials 461.94, off 1.52
Golds 76.40, up 0.30
Base Metals 217.01, off 0.62
Western Oils 160.80, off 0.93
Shares: 4,290,000.

Vancouver (Thursday):

20 Industrials 104.84, up 0.12
20 Mines 97.88, up 1.15
20 Oils 114.98, up 1.97
Sales, 136,919.

INVESTMENT FUNDS

(Provided by Carlile & McCarthy Ltd and James Richardson & Sons.)

	Bid	Asked
Canafund	3726	3792
Can Invest Fund	887	973
Commonwealth Intl	746	820
Leverage of Cda	544	598
Super Income	409	413
Super Growth	196	198
Super Amer	605	651
Super Exec 55	3487	
Super Exec 56	2862	2991
All Can Comp	553	601
All Can Div	500	544
Mutual Accum	655	716
Mutual Income	511	558
Grouped Income	380	415
Trans Canada	600	650
Corp Invest	852	926
Investment Mutual	1017	1099
Timed Invest	510	510
Growth Oil and Gas	832	873
Growth Mines	462	485
All Can Comp	553	601
All Can Div	500	544
Diversified Securities A	1805	
Diversified Securities B	380	415
Trans Canada A	2825	—

VANCOUVER—NOON

(Provided by Hagar Investments Ltd.)

MINES	Bid	Asked
Ad Astra	7	10
Ainsworth	7	8
Amer Stdrd	23½	24
Beaver Ldge	33	36
Bthlhm Cpr	215	230
Bralorne	395	400
Cdn Collries	6⅝	7
Canam Cpr	46	48
Canusa Cbu	7	10
Cln Clliries A	30	—
Do B	30	40
Cont Potash	110	125
Cowich Cpr	145	152
Dorreen	4¼	5
PW Tngsten	22	26
Giant Msct	15	20
Granduc	385	425
Grandview	13	15
Hamil	3	4
Hghld Belle	88	—
Indian	3	4
Jcksn Basin	10	13
Kty B Mtls	2½	3
Mackeno	118	125
Md Wst Cpr	44	48
Nat Exptn	47	49
NW Vntures	15	
Pacific Nckl	76	79
Pioneer Gld	140	150
Placer Devel	12½	
Premier Bdr	8	9½
Qutsino Cpr	55	56
Red Hawk	5	7
Reeves McD	190	—
Sheep Creek	95	—
Silbak Prmr	16	17
Silver Ridge	7	10
Silver Stdrd	51	58
Skeena	8	10
Spud Valley	13	14
Snshine Ldu	23½	24
Tylr Bridge	18	18½
Trojan	35	40
Utica	2	2½
Vananda	3½	4½
Wstn Exptn	45	—
INDUSTRIALS		
Alta Dstlrs	160	170
Do VT	160	170
Boyles A	10	10¾
Do B	8	9
BC Frst Pdt	13½	13¾
BC Power	44¼	—
BC Tlphone	45	45½
BC Turf	105	110
Cdn Cllrs pf	77	80
Cpl Estates	415	425
Credit Accep	—	8
Crwn Zllrbh	20	21
Grwrs Wine	550	600
Inld Nat Gas	7⅝	7⅞
Do pfd	18½	18¾
Intr Brwrs	425	440
Johnstn Str	10¼	—
Lucky Lager	405	410
MacMillan B	34	34½
Midwest Gas	310	320
Neon Prods	13½	14
Okgan Phone	11½	12
Powell River	42	42½
Sicks VT	21	
Sidney Rfng	28½	30
Sun Pblhg A	10¾	11½
Do B	11	11½
Tr Mtn Pipe	110	115
Wstr Ppr A	24	—
Do B	24	—
W Pywd B	14¾	15
Wdrd Stores	11	11⅛
OILS		
Altex	23	25
AP Con	40	43
Basco Pete	38	40
Bata Pete	10	11
Britla Pete	300	310
British Pete	8½	9
Cdn Atlntc	625	665
Charter Oil	275	290
Fargo	350	—
Fort St Jhn	615	630
Futurity	44	48
Grl Pete A	530	—
Grl Pete	530	—
Hargal Oil	3	4
Hghd Sarcee	30	35
Liberal Pete	235	250
Medallion	350	365
Merrill	13¾	14⅛
Mill City	29	32
New British	206	215
New Chamb	230	235
New Cntntl	57	63
New Gas Ex	145	155
New Sperior	210	220
Okalta	—	275
Pacific Pete	17¾	18
Royal Cdn	7	7½
Royalite	18	—
Sparmac	22	25
Spooner Oils	21	—
United	201	210
Vanalta	33	33½
Vantor Exp	136	140
York Oil	7½	8½

NEW YORK CLOSING PRICES

(Provided by Hugh MacKay & Co.)

Allied Chemicals	90¼
Amn T and T	176⅝
American Can	41
American Smelter	53¼
American Tobacco	78
American Gas. Elec	37⅛
Anaconda Copper	67
Atchison Topeka	24⅝
Atlantic Coast Line	42
B and O Railway	45¼
Bethlehem Steel	178⅝
Boeing Aircraft	51½
Burroughs	37¼
Canadian Pacific	32
Chrysler	66¼
Cleveland Electric	39¾
C and O Railway	55⅜
Columbia Gas	17⅜
Con Edison	45¼
Detroit Edison	39⅜
Douglas Aircraft	87
du Pont	184¼
Delaware and Hud	28¼
Eastman Kodak	88⅜
Erie RR	20
Ford Motor	57⅛
General Electric	53⅜
General Foods	43⅞
General Motors	40⅛
Goodyear Tire	75⅛
Great Northern	43¾
Gulf Oil	112⅛
Homestake Mining	35½
Houston L and P	31⅞
Inter Harvester	38
Inter Bus Machine	518
Inter T and T	31½
Inter Nickel	106½
Johns Manville	48
Kennecott Copper	109⅞
Lockheed	53¼
Montgomery Ward	38¾
National Distillers	25½
New Haven	16
El Paso NG	32¼
Granite City Steel	52½
New York Central	31½
Niagara Power	30½
Norfolk Western	70
Northern Pacific	43¼
Ohio Oil	39⅛
Pacific Gas-Electric	49¼
Paramount Pictures	30½
Penn Railway	21⅛
Peoples Gas	182½
Philadelphia Elec	39⅜
Proctor Gamble	46½
Public Service	32¼
Radio Corporation	33
Republic Steel	52½
Rock Island	36
Royal Dutch	41
Safeway Stores	66⅜
Schenley Distillers	19¾
Sears Roebuck	27⅜
Sinclair Oil	61⅝
Socony	60⅜
South Cal Ed	47¾
Southern Pacific	44⅛
Southern Railway	44⅜
Sperry	21½
St Regis Paper	42¼
Standard Calif	47⅜
Standard Oil NJ	57⅞
Studebaker	7⅝
Sunray Oil	25¼
Texas Corporation	58½
20th Century Fox	24⅛
Union Carbide	104⅛
Union Pacific	28¾
United Aircraft	85⅝
United Fruit	46½
US Rubber	43⅝
US Steel	63½
Warner Bros	25¾
Westhouse Electric	55
Woolworth	44¾
Youngstown Sheet	106⅛
Zenith Radio	94½
Shell Oil Co	77
Wilson & Co	14⅝

UNLISTED

VANCOUVER	Bid	Asked
Anuwon	11	12
Trabee		13
Bethsaida	15	16
Bluebird	2	3
Caribou Hud	1	2
Cass Cons	7	
Contl Mng	23	25
Copper Ridge	3½	5
Crown Silver		5
Gulchon	13½	15
Kamloops	13	15
Kaslo	5	
Midland	5¼	7
Makaoo	25	60
Mexuscan	50	55
North Lodge	24	27
New Wellgtn	9	
Nadira	50	60
Rico	3	
Salmo	12	13
Seymour	3	8
Silver Hill	5	
Southend	1	3
Sunloch		190
Trans West		13
Trisides	11½	
Tungsten		5
Victory Tung	3	8
West Mines	45	51
Woodbury	5	7
Yreka	100	125
TORONTO		
Bluegrass	29	34
Bowaters	540	570
Cdn Delhi	8¾	9
Cdn Javelin	15	17
Cdn Superior	16	18
Cdn Radium	5	10
Clix	6	8
Conecho	5	8
Crackingstone	12	16
Captain Yk	38	43
Delmico	13	20
Dunvegan	8	12
Elbonanza	13	18
Goldmaque	4	8
Kamlac	7	11
Lunecho	35	40
Nicoba	15	20
Oceanic	255	285
Oklend	8	12
Orfino	6	10
Pinepoint	11	13
Rio Tinto	320	340
Do wts	230	250
Sogemines	21½	22½
Surpass	105	115
Starlight	7	11
Target	35	38
Uran Ridge	25	30
MISCELLANEOUS		
Ang-C Tel A	30	32½
Do pfd		42
BC Sugar	29¾	32½
BC Tel pfd 6	110	
Do pfd 4¾	94	96½
Do pfd 4½	88	90
Do pfd 4⅜	85	87½
Calg Pr pfd	86	
Can Util pfd	95	98
Dover Ind	9¾	10½
Gt Lakes Pwr	17	
Hudson's Bay	25	26½
Std Fuel pfd	37¾	
H. Smith	42½	
Safeway (C)	92	94
OK Heli	260	300
N Ont Gas	13¼	13¾
NW Prod	7½	7½
Pac NW Pipe	49½	50
Westcoast VT	36¾	37¼
CONVERTIBLES		
Abitibi	98	100
Can Met	100½	103½
Cdn Exp Gas	97	100
CPR 3½%	94	97
CPR 4%	99	101½
Cdn Petro	107	110
Cdn Pros	97	99
Cent Leduc	103	106
Dosco '70	114	117½
Faraday	92½	95½
Fruehauf	90	94
Gt Plains	247	

Mortgage Money for Homes Not Available, Says Banker

VANCOUVER (CP) — James Muir, president of the Royal Bank of Canada, said Thursday money is not available for new home mortgages.

And unless something unforeseen happens, it won't be available for a long time, Mr. Muir said.

"The sensible thing for a man to do today is save," he added in an interview. "We have to save to fight inflation."

The bank president, here on a routine visit to west coast branches, said money being poured into capital development is creating "tremendous purchasing power" without a compensating gain in production of goods. Until the two come into balance, inflation would continue.

Housing loans have been reduced to a trickle, Mr. Muir said.

"If the Bank of Canada had not instituted a more restrictive credit policy in 1955, beyond any doubt inflation would be more rampant than it is today."

LONDON MARKET

Assd Elec ind 67s 3d, Assd Newspapers 14s 3d, Babcock and Wilcox 80s, Blyvoors 20s, Bowater 45s, Brit Aluminium 67s 1½d, Brit Am Tob 57s 9d.

Can Pac $61⅞, Cent Min 55s, Courtaulds 32s 9d, Daggafontein 34s 4½d, Daily Mirror 12s 4½d, de Beers dfd 101s 10½d, de Havilland 20s 1½d, Distillers 22s 1½d, Dunlop 16s 10½d, Elec and M ind 28s 1½d.

Ford 35s 3d, Gen Elec 55s 9d, G. Univ Strs 45s 3d, Hudson's Bay 203s 6d.

Imp Chem 42s 7½d, Imp Tob 49s 10½d, Metal Box 52s 3d, Mex Eagle 21s 10½d, Rand Mines 65s, Rolls Royce 120s, Shell T and T 158s 9d, Tanganyika 146s 10½d.

Unilver 74s, United Molasses 40s 6d, Vickers 43s.

Bonds: Brit 2½s consols £55½, Brit 3½s war loans £74 15-16, Brit fundings 4s 1960-90 £92⅝.

INCO's $65 Million Contract Highest in Manitoba History

WINNIPEG (CP) — International Nickel Company of Canada, Ltd., today announced the signing of a $65,000,000 contract — largest in Manitoba's history—with the Foundation Company of Canada, for construction work at Moak Lake, 400 miles north of here.

J. C. Parlee, manager of INCO's newly-created Manitoba division, made the announcement from his office in Copper Cliff, Ont. He said the main work to be done under the contract will be construction of two mine surface plants, a mill smelter and service buildings. Work will start immediately, he said.

The contract is the third to be awarded on the $175,000,000 nickel mining project.

Hon. George Drew Enters Business

TORONTO (CP) — Appointment of Hon. George Drew to the board of United Dominions Corporation Canada Limited was announced Wednesday by Hamilton Stuart, president and chairman.

The corporation is a member of the United Dominions group of financial corporations in the United Kingdom and other Commonwealth countries.

A Modern Robinson Crusoe At Lonesome Lake, B.C.

Young Ralph Edwards wrested a home from the British Columbia wilderness with little more than his bare hands. Grizzlies; 40-below cold; impenetrable forests; lonesome solitude . . .

In February Reader's Digest, a 30-page condensation from the book by Pulitzer Prize winner, Leland Stowe, tells how this indomitable little pioneer overcame fantastic hardships, won a rich way of life for his family. Get your February Reader's Digest today: 37 articles of lasting interest, condensed to save time.

Another
ELMER WHEELER
TESTED SALES COURSE
COMMENCES FEB. 12
Phone 4-8121
Sprott-Shaw
School of Modern Business

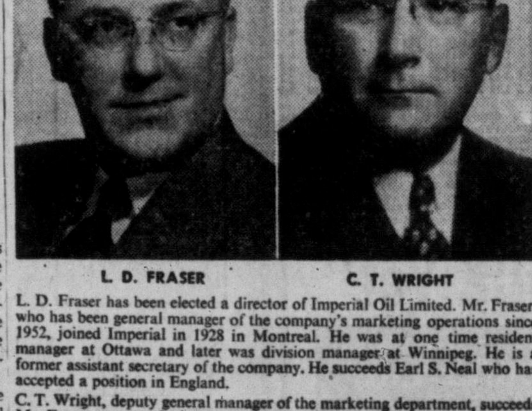

L. D. FRASER C. T. WRIGHT

L. D. Fraser has been elected a director of Imperial Oil Limited. Mr. Fraser, who has been general manager of the company's marketing operations since 1952, joined Imperial in 1928 in Montreal. He was at one time resident manager at Ottawa and later was division manager at Winnipeg. He is a former assistant secretary of the company. He succeeds Earl S. Neal who has accepted a position in England.

C. T. Wright, deputy general manager of the marketing department, succeeds Mr. Fraser as general manager.

TODAY'S GRAIN PRICES

WINNIPEG (CP)—Prices generally showed irregularity today on the Winnipeg Grain Exchange.

The easier tone reflected declines in United States markets, which had been affected by possible interruption of shipping due to a tugboat strike in U.S. ports. Foreign demand was quieter.

Some action in flax was reported, with buying indicating the development of possibility of overseas business. There were some selling by American interests. Prices were lower.

Rye prices were off in sympathy with U.S. trends. Offerings increased.

Oats and barley showed some resistance to downward trends and the commercial demand was mostly of a domestic nature.

Lakehead prices for class two, IWA and domestic wheat were all down one-eighth cent.

(By James Richardson and Sons)

	Open	High	Low	Close
Oats—				
May	76¼	76¼	75⅝	76¼
July	75¼	75¼	74⅝	75
October	75¼	75¼	74⅝	74⅝
Rye—				
May	127½	128¼	126⅛	127¼
July	126	126¼	124⅞	126⅜
October	125	125	123⅛	124
Barley—				
May	102¾	103	102½	102⅝
July	101⅛	102	101⅛	102
October	101¼	101⅜	101¼	101⅜
Flax—				
May	307⅞	307⅞	305	305
July	300	300	295½	295½
October	289	290	287⅜	287⅜

Cash Grain Close

Oats—2 cw 80¼.
Barley—1 and 2 cw 6 row 114¾.
Rye—1 and 2 cw 123⅞.
Flax—310.

CHICAGO (AP) — Grains dropped in an active market today to new low levels in the current downward movement on the board of trade.

Losses at one time were steep but by the finish there was some recovery, engineered partly by short covering prior to the weekend.

Wheat sold at lows since October while most corn futures hit seasonal lows. Soybeans held steady in the face of weakness everywhere else.

	Open	High	Low	Close
Wheat				
March	234⅛	235⅛	233¾	234⅛
May	231⅝	232⅝	230⅝	231⅝
July	224	224⅝	222⅝	223
Corn—				
March	131⅝	132¼	131	131¼
May	135	135⅝	134½	134⅝
July	138	138	137⅝	137⅞
Oats—				
March	77⅜	77⅜	77⅛	77⅛
May	75½	75½	75⅛	75⅜
July	69	69⅛	68⅞	69¼
Rye—				
March	141	141	137⅞	138¼
May	143½	143½	139⅞	140¼
July	140¼	140¼	138⅛	139¼
Soybean—				
March	247¼	249¼	247	249
May	248⅜	249⅜	248	249
July	245¼	246¼	244¼	246

DIVIDENDS

Bailey Selburn, preferred 31¼ cents, payable March 1; record Feb. 15; xd Feb. 13.

Canada and Dominion Sugar, 30 cents, payable March 1; record Feb. 8; xd Feb. 6.

Scythes and Co., 25 cents, payable March 1; record Feb. 14; xd Feb. 12.

$ EXCHANGE

(From Canadian Press and Royal Bank)

VICTORIA—Banks buying U.S. cheques 4½ per cent discount. Cash at 4½ per cent discount. Silver at 7 per cent. Selling cheques at 3⅝ per cent discount and cash at 3½ per cent discount.

MONTREAL—U.S. dollar was at a discount of 4⅛ per cent in terms of Canadian funds today. Pound sterling $2.68⅝.

NEW YORK (CP)—The Canadian dollar was at a premium of 4 5/16 per cent in terms of U.S. funds today. Pound sterling at $2.79⅞.

ASSISTANT MUNICIPAL ENGINEER
OAK BAY MUNICIPALITY
Applications by Registered Professional Engineer will be considered for the above appointment. Prospects for promotion good. State qualifications and salary asked.
Reply to:
A. S. G. Musgrave
Municipal Engineer,
Municipal Hall,
Oak Bay, B.C.

LEASE
A NEW '57
METEOR
GLADWELL'S

A. E. Ames & Co.
Limited
Investment Securities
Royal Trust Building • 612 View Street, Victoria, B.C.
Telephone: 3-4171
TORONTO MONTREAL NEW YORK LONDON, ENG. VANCOUVER
WINNIPEG CALGARY LONDON

CROWN ASSETS DISPOSAL CORPORATION
Has for disposal on an "as is, where is" basis
SUPPLY SHIP—C.G.S. "BERENS"
Wood construction. Length 66 ft. 73 Gross Tons. Engine—Fairbanks-Morse Diesel 100 H.P. Including equipment on board.
Located at: Department of Transport, Marine Agency Wharf, Victoria, B.C. Offers must be mailed not later than FEBRUARY 15TH, 1957. Envelope to be marked OFFER TO PURCHASE NO. 80498, addressed to CROWN ASSETS DISPOSAL CORPORATION, 88, Metcalfe Street, Ottawa.
For details apply to Mr. J. B. Hardinge, CROWN ASSETS DISPOSAL CORPORATION, 4030, 4th Avenue West, Vancouver, B.C. 1455

OPEN FOR INSPECTION
2710 TUDOR ROAD
TODAY AND TOMORROW
2 P.M. TO 4 P.M.
FOR SALE
We are pleased to invite your inspection of this attractive three-bedroom bungalow. The large living room with fireplace has fine view of Cadboro Bay. Small dinette area is part of living room. Complete cabinet kitchen is wired for electric range. Three-piece bath. Concrete basement, laundry tubs, electric hot water and drive-in garage. Land consists of all Lot 2 and part Lot 3 and is completely fenced and well landscaped. Lots of bulbs, plants and fine fruit and shade trees. Taxes $135.99. Price with excellent terms $13,650. For further particulars prior to inspection call Mr. Chauvin at 2-5135 or 3-2523.
MONTREAL TRUST COMPANY
1111 GOVERNMENT STREET

Now 3¼%
on your
Savings Account
(Effective February 1st)
Again, National Trust has raised its interest rate—and now pays a new high rate of 3¼% on your Savings. So open your account today and watch your Savings grow. If more convenient, simply fill out the coupon below and send your first deposit by mail.
727 Fort Street
National Trust
COMPANY LIMITED
S. J. Crawley
Manager
National Trust Company, 727 Fort St., Victoria
Enclosed is a deposit of $____
Please open a Savings Account in my name and mail me my pass-book, cheque-book with holder, etc.
Name ☐ Mr. ☐ Mrs. ☐ Miss ____
Address ____
City or Town ____ AS-47C

Victoria Daily Times

VICTORIA, B.C., FRIDAY, FEBRUARY 1, 1957

Bob Whyte (right), former athletic star and member of the Victoria YMCA for 52 years, and Archie McKinnon happily admire life membership presented to Whyte during annual YMCA meeting Thursday night.

LIFE MEMBERSHIP FOR RESPECTED VICTORIAN

'Y' Honors Veteran Sportsman

By DOUG PEDEN
Times Sports Reporter

Bob Whyte, one of Victoria's greatest and most respected athletes during his playing days, was honored during the annual general meeting of the Victoria YMCA Thursday night.

Whyte, who possessed a rare combination of outstanding ability and true sportsmanship, was presented with a life membership in the "Y" by president Denis Humphries.

The award was given for Bob's many years of work to help younger Victorians.

Another life membership was presented to Harold E. Fryer, a member of the association in Britain and Canada since 1906.

Becoming a member of the YMCA at 16, when he was given a membership by his brother Ed, Bob Whyte has remained with the association for 52 years.

It was at the YMCA that he started soccer and basketball careers that continued into the early 1930s. He played goal for the "Y" team and later moved to the Victoria West club that dominated the soccer scene for many years, playing both goal and fullback.

Although noted mainly for his team efforts, Whyte was also a scoring threat on the basketball court. He was probably the greatest dribbler ever developed in the city and an artist at setting up scoring plays for his teammates.

Since ending his playing career, Mr. Whyte has continued to coach young basketball players. His teams have always absorbed much of his outlook on sport and placed sportsmanship ahead of winning.

B.C. CHAMPS

He left the YMCA basketball club to join the First Presbyterian Church team late in his career and helped the team to the provincial championship.

Archie McKinnon, YMCA physical director, paid tribute to Mr. Whyte:

"Bob has been the city's most self-effacing and unassuming influence for good over a period of years," said McKinnon. "I have played with and against him and he has always been one of my heroes. Bob was a rugged athlete, but when he took a hard knock his only retaliation was a smile."

"He did not talk about fair play in sports and everyday life," McKinnon said, "he showed you by his examples of sportsmanship."

★ ★ ★

MONTE ROBERTS

Each year, for the past several years, I have complained about May 24.

And each year, for the same past several years, my complaints have been to no avail.

Working on the theory I have previously left my complaints to too late a date, I am going to do my May 24 complaining early this year.

Right now, in fact.

The reason I complain about May 24 is, it never falls on May 24.

Last year for instance, May 24 fell on May 21.

This may seem a matter of small importance to you, but it means a great deal to me.

May 24 happens to be the date of my birth (and I will not tell you how many decades ago this occurred).

So, when the powers that be got around to making May 24 fall on May 21, they threw me into a state of utter confusion, caused me to bite my nails, and wander aimlessly about, bumping into people and uttering low moans.

Last year, when May 24 fell on May 21, I could not decide whether this made me three days older, three days younger, or perhaps neither older, younger, or at all.

If you follow me.

This year, it is even worse.

There was a piece in the paper the other day, announcing that May 24 would be held from May 17 to May 20, inclusive.

The paper said: "Victoria Day celebrations will begin on Friday, May 17, this year and extend through to Monday, May 20, the official holiday."

You can imagine what this is going to do to me, whose birthday is May 24.

I will be having a birthday on May 17, May 18, May 19, May 20 and May 24.

I am old enough as it is, without aging five years in less than a week.

Let us arise in protest before it is too late.

Let us get up a petition to restore May 24 to the proper date.

In other words, let us have May 24 fall on May 24.

Or is this too revolutionary?

TOPICS OF THE DAY

New snow fell overnight at Duncan, Nanaimo and on the Alberni Summit, according to the provincial road report. Icy sections are common on all main roads, but sanding is under way where necessary.

★ ★ ★

Annual meeting of the B.C. Nurserymen's Association will be held in the Empress Hotel Monday, February 11.

Morning will be devoted to general business and election of officers and the afternoon sessions feature guest speakers. A banquet and social hour will be held in the evening.

★ ★ ★

Mayor Percy Scurrah, today re-elected as chairman of the Greater Victoria Civil Defence Control Board, will attend a special CD course for 200 Canadian mayors at Arnprior, Ont., Feb. 25. Esquimalt Reeve A. C. Wurtele will attend a CD orientation course at Arnprior Feb. 25. Two Greater Victoria representatives will be named to a similar course April 1.

★ ★ ★

Morris Davis, 1041 Lodge, a postman, was admitted to St. Joseph's Hospital today with undetermined head injuries suffered in a fall.

He was found by a milkman lying unconscious on a roadway in front of 3671 Kathleen, where he had apparently slipped on an icy slope. He regained consciousness after being taken to hospital in a Saanich police ambulance.

Dale Carnegie Club International will meet in the Chamber of Commerce board room Monday at 7.45 p.m.

At a recent meeting, Mrs. Bertha Downie won the Wal Angus silver trophy for public speaking.

★ ★ ★

Three Victoria army cadet chief instructors will attend a cadet conference in Nanaimo Saturday and Sunday to discuss all phases of the cadet program on Vancouver Island.

Similar conferences will be held in districts throughout B.C. area.

From Victoria will be Capt. F. N. Fotheringham, 4 Light Anti-Aircraft Battery Cadet Corps; Capt. G. Dudley Stephens, Canadian Scottish Regiment (Princess Mary's) Cadet Corps, and Lt. David Kaye, 5 Area Signals Squadron Cadet Corps.

★ ★ ★

Oak Bay building figure total for January was $77,589.

Of this amount, $73,500 was for construction of five homes. The difference was made up in alterations.

NAVAL SHIP MOVEMENTS

Ontario, Jonquiere, Stettler on training cruise, return May 3.

Comox, James Bay, Fortune on exercises, return Feb. 7.

Crescent, Sioux, Athabaskan, Cayuga on exercises in California waters. Sioux returns 8 a.m. Feb. 7, remainder March 7.

Two 14-year-old boys reported missing here Wednesday were presumed today to be on their way to Calgary.

Parents of the two boys, Steve Marty, 149 Superior, and Michael Porter, 1101 Hillside, received postcards from the boys mailed in Vancouver. With about $60 between them, they were believed to be going to relatives in Calgary.

★ ★ ★

A special meeting of city council will be held Feb. 8, Mayor Percy Scurrah said today.

The meeting would normally be held Feb. 14 but was moved ahead to permit council to formulate a request to the B.C. government in time for consideration at the spring session of the Legislature.

Council will ask permission to use either the special powers of the 1919 City of Victoria Act, or the new Municipal Act, whichever is more beneficial, in planning either for business tax or revision of present trade licence schedules.

★ ★ ★

Esquimalt's building program got off to a slow start this year with 11 permits issued in January to an estimated value of $45,588.

In January of 1956, 20 permits were issued covering $242,000 in construction. The figure included a $122,000 plate shop at Yarrows and $14,000 oil tank installed by Imperial Oil.

Court Tests TV Antenna Permit Need

4 Charges Against Victoria Company

A test of city legislation requiring a permit for erection of television antenna opened in police court today.

Edward Drew Television Ltd., 745 View, is contesting a charge of failing to obtain a building permit on the grounds that the city by-law, enacted in 1938, does not cover television aerials.

The firm is faced by four charges.

The case heard in court today deals with the erection of an antenna at the home of Edward Anderson at 1464 Begbie.

The job of putting up the aerial was given to the firm by Mc & Mc Ltd., which sold Mr. Anderson his television set.

DOESN'T APPLY

Defence counsel L. F. Lindholm contended that the by-law was "clearly inapplicable" to TV antenna.

Prosecutor Alan Bigelow countered that TV antenna would come within the meaning of "wireless masts and radio poles" defined in the by-law.

Magistrate H. C. Hall said the definition of the word "structure" was a key factor in the case.

TRIAL ADJOURNED

"There is quite a problem here," Magistrate Hall said.

He adjourned the trial until next Friday for judgment.

The magistrate said he will study the provincial Municipal Act for further guidance.

The city has been requiring all contractors or house owners to secure a permit for erecting a TV antenna. The average cost is $1.25.

Mr. Lindholm argued that the by-law "must be construed strictly."

He pointed out that there are no regulations laid down governing installation of an antenna, while other building requirements are spelled out in detail.

Veteran Forester Addresses Parley

Dean of the B.C. Registered Foresters' Association, F. D. Mulholland, 77 Beach Drive, will address the annual dinner meeting of the association tonight at 7 in the Empress Hotel.

He will speak of development of the forester from earliest times, with predictions concerning the future of the occupation.

The association meeting started this afternoon with an address by the president, Ken McCannel.

About 100 foresters are attending the gathering which ends with the dinner tonight.

YMCA Re-Elects President

Denis Humphries was returned for another term as president of the YMCA, and the Hon. R. W. Mayhew was re-elected honorary president at a meeting Thursday.

Also returned to office were Arthur H. Stott, first vice-president; George H. Wheator, second vice-president; Donald Davis, treasurer, and Alan Macfarlane, past-president. Douglas Abbott was named recording secretary.

The meeting re-elected Bruce Humber, Ray Parfitt, Alan Macfarlane, Lawrence J. Wallace, Robert T. Wallace, Albert Coomber, Courtney Haddock and William Gilmour to the board of directors.

Added to the board were George Bredner, Nigel Tomlin, Donald E. Smith, Justin Harbord and Fred Hawes.

'Panic-Frozen' Driver Fined For Hit-Run

A motorist who admitted he drove away after knocking a 12-year-old girl from her bicycle because he "froze with panic," was fined a total of $85 in city police court today.

Evan Settle, 2735 Belmont, said he was "sorry afterwards" that he had not stopped. He admitted, however, he had not reported the accident to police.

He was fined $35 or five days for careless driving and $50 or 10 days for failing to remain at the scene of the accident.

The girl, Vera Hulford, 2808 Rock Bay, was unhurt when she fell off the bicycle into a puddle on the road.

The accident occurred at Bridge and Hillside Jan. 4.

Witnesses said he turned out his headlights as he drove away.

Saanichton Fair Wins Financial Recognition

Class B Rating Means Up to $4,000 Grants

Annual exhibition of the North and South Saanich Agricultural Society, better known as the "Saanichton Fair," has won its fight for Class B rating, it was announced today.

The change in status means that more than $4,000 in government grants, over and above the present allowance from the provincial government, will be available for the presentation of the fair each year.

To win this classification, observed by both the federal and provincial agriculture departments, it had to pay out at least $3,000 in prize money for agricultural classes alone for three consecutive years.

This was done in 1954, 1955 and 1956, and as a result Albert Doney, society president, has received word of the "promotion."

FIX GROUNDS

The federal government recognizes only Class A and Class B fairs, paying up to $5,000 annually toward the first, and up to $2,500 for the second. Money must be used for maintenance of buildings and grounds, judges' fees, and 4-H work, and the government is not bound to pay the full sum.

The provincial agriculture department also pays $2,500 toward a Class B fair, a marked increase over the 25 per cent of the prize money it offers the average fall fair.

There are no actual Class A fairs in B.C., the Pacific National Exhibition being a show outside of the system, and the Saanichton Fair will be the fifth Class B fair to operate in B.C. Others are at Armstrong, Duncan, Chilliwack and Cloverdale.

The forthcoming fair, to be held at the Saanichton agricultural grounds on the Labor Day weekend, will be the 89th staged by the society. It boasts the longest record of continuous operation of any fair west of the Great Lakes.

EARLY START

Mr. Doney said today that a program of improvements will be carried out at the fair grounds as soon as weather moderates.

"We put up two new buildings last year, and the first thing we will do is finish them off," he said. "We also will expand the program, and will have classes for three additional 4-H clubs."

Excavations will take place under the large hall to make room for an office and other facilities, and improvements will be made in the water system.

Mr. Doney was elected in November to his fifth consecutive term as president of the society. Membership now numbers about 250.

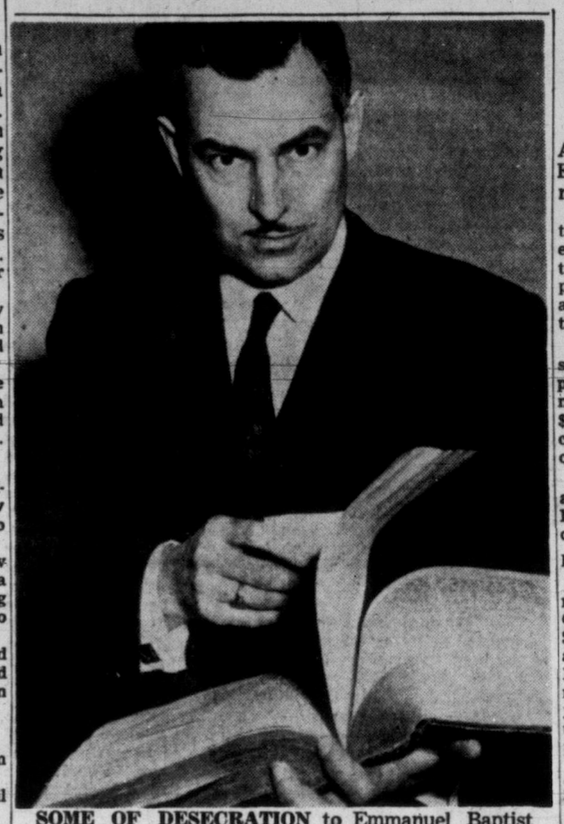

SOME OF DESECRATION to Emmanuel Baptist Church is displayed by Pastor James Smith. Pages of pulpit Bible were stuck up with glue-back covenant texts.

Church Damage Puzzles Cleric

By TONY DICKASON

Juvenile delinquency seems to rise frequently in the Fernwood-Gladstone area and concentrate on the neighborhood church, Emmanuel Baptist.

Latest senseless episode involves three district boys aged 13, 11 and 10, who broke into the church Thursday and went on a spree of destruction and outright sacrilege. One of the boys was a new pupil of the Sunday school.

The pastor, Rev. James E. Smith, soft-spoken 41-year-old minister who has had Emmanuel Baptist six years, today put a worried hand to his head and tried to answer "why?"

"This is a tough area for kids going wrong, and that's why we try and do so much youth work. But so few of the parents have any real church connections. The appeal must be to the parents, but you just can't seem to get them to think at all. It makes one wonder. They can't even seem to understand themselves what their youngsters are doing."

The minister, who recently conducted a five-week boys' work survey throughout Western Canada for the Baptist Union, has had little but trouble with neighborhood boys.

Looked Like Carnival Aftermath

"We have a bill for broken glass every month," he said. Last fall $30 worth of windows were broken. When the new $50,000 Sunday school hall was being built one and a half years ago, cement blocks were knocked down; paint strewn around; scaffolding nuts removed to the danger of workmen.

The juvenile trio who perpetrated the latest church binge have been the only delinquents caught so far.

There will be no prosecution.

"It is the constructive angle we take on such things," said the pastor.

The interior of the 75-year-old church today looked like a carnival aftermath. Toilet tissue hung from the gallery and a broken roll dropped from the organ. Offering envelopes, hundreds, were scattered along aisles. The pulpit Bible, which has been with the church since 1922—gift of a parish family—was hurled from the pulpit into the organ loft, after page after page had been carefully glued with church covenant texts.

Christmas decorations were taken from containers and broken everywhere. Hymn books were strewn about. A match was struck on a piano—leaving a glaring streak of damage—and a piece of music burned on the floor.

All but two rooms in the church were ransacked in one way or another.

Mr. Smith's office was entered, but was not damaged, due, said the pastor, to the one-shot Sunday school pupil who said "I don't think we should wreck anything here."

There was no real trouble apprehending the boys. They were seen running from the church by Mrs. Lillian Given, who had arrived for a weekly clean-up. She found she needed real help.

Parents of the offending kids came down to see the damage and help clean up as best they could.

The boys were "playing hookey" from nearby George Jay School.

They Weren't Sorry About Damage

Talking with the lads, Mr. Smith was upset. Said he: "They seemed to be sorry they were caught, but not sorry for what they did."

There is a great deal of work done with youth at Emmanuel. Scouts number 18; Cubs, 30; a teenage program is held each Saturday night; there are two girls' clubs.

Church membership is 200 persons.

But even when youth meetings are being held in the church, there are always a group of kids whooping and hollering around outside.

"We can't seem to get these into the church organizations," said Mr. Smith

In his survey of boys' work in the West appear these two lines which sum up the situation:

"I have a boy and I want him to know
We reap in life just what we sow."

Next Sunday's evening sermon subject at Emmanuel is: "We Can All Live Together."

This would seem a little difficult to date in the Fernwood-Gladstone area.

SHAWN CHAPIN

Little Girl Gets Medal For Bravery

Girl Guide medal for life-saving was to be presented this afternoon to nine-year-old Shawn Chapin who rescued a young boy from drowning off Macaulay Point last Thanksgiving.

Daughter of Lieut. and Mrs. W. L. Chapin, 971 Clent, Shawn pulled to shore Roger Gaetzman, two, when he waded beyond his depth.

She carried the unconscious child to shore and immediately applied artificial respiration learned from a TV program on water rescue.

In a letter from Mary T. Nesbitt, chief commissioner of the Girl Guides, Shawn is commended for the "splendid way" in which she carried out her Brownie training.

Brownie with the Work Point pack, Shawn was to receive the blue and white ribboned medal from Mrs. F. W. Midgley, Girl Guides area commissioner.

The ceremony was planned for 4.30 p.m. at Work Point Barracks.

WAS IT YOU?

LETTERS TO DRIVERS

(In this column the Times presents letters from and to drivers about careless, discourteous or reckless infractions of driving and pedestrian rules. When you see one, just send in the place, date and time, and what happened. DON'T give the number of the offending vehicle. Only initials of complainants will be used.)

TODAY'S BEEFS

Last Sunday at 10.45 a.m. I was driving north on Cook Street going through the intersection at Yates with the green light when an elderly driver in a green Consul came down Yates, and turned right on the red light without looking at the line of traffic going through the intersection. To avoid crashing into him I had to swerve into the pile of snow in the middle of the road. Luckily it wasn't icy or there would have been at least a three-car crack-up.

P. K.

About 8.25 a.m. Thursday on Shelbourne near Derby, a yellow panel truck bearing the name of a well-known wholesale automobile equipment company pulled out and passed a line of three cars which were already travelling at just over 30 mph. His estimated speed, close to 50 mph. The car ahead of mine was just easing over to pass a boy on a bicycle, and as a result was almost sideswiped.

W. G. F.

I was coming down Courtney Street at 2 p.m. Thursday when I saw a Buick and an Oldsmobile. The road was very narrow because of the ditches on either side of the road. The two drivers were facing each other. The driver in the Oldsmobile told the man in the Buick to back up. The Buick driver would not. So the driver in the Olds was not going to back up. They were there for three or four minutes cursing each other. Finally the driver in the Olds backed up, then he went forward and passed the Buick. It looks could kill I am sure both of them would have died an awful death. Pretty childish, what say?

M. C.

ASK The TIMES

Q. Will you inform me as to how the Pacific Great Eastern Railway got its name? J. E. M.

A. A substantial part of the original investment in the system was provided by interests identified with the Great Eastern Railway in England, and the Great Eastern part of the name was adopted as a gesture of courtesy to them, the word Pacific being added to identify it with this part of Canada.

Anyone wishing a question answered is invited to send the problem along to The Times, addressed to "Ask The Times" Editor. Questions and answers will be published daily.

A questions should deal with matters of fact and be of general interest. The Times does not undertake to solve conundrums.

SHOPPING GUIDE

Want to Come A-Browsing 'Round Fun Foods Shelves?

By PENNY SAVER

As I sit here munching a rather uninteresting sandwich my thoughts turn to foods that one doesn't usually find in packed lunches, but at little parties, dinners, cocktails and such. I can **see little bristling sardines in sherry wine.** They come in 29-cent tins. On crackers, they're wonderful. Here's something bordering on the exotic—**frogs legs a la Newberg!** A tin is yours for **$2.50.** Perhaps your tastes run to **smoked frogs legs,** these, imported from Japan, are $2.05 a tin. On order in town are some more delicacies, though considered a little unusual by western tastes, delicacies nevertheless. These are **chocolate-coated ants and French fried grasshoppers.** I'm serious! The last shipment went like hotcakes, so they've ordered more. They both sell at $1.29 a tin.

The hostess who has a yen to serve a light dessert that's really different and appetizing will love the **port wine gelatin dessert** that you can buy in town. A package is 35 cents. The same price is a **pure coffee gelatin.** Just mix the powder with boiling water and let it set like any other jelly.

Soup for a crowd or just for one can be made quickly with **turtle soup tablets.** In a box, costing 39 cents, are four tablets that need only to be dissolved in hot, hot water. Add salt and pepper to taste, and there's lunch!

If you want to go Hawaiian for an evening, you can buy bottles of **poi,** the much-talked-about paste-like food popular in Hawaii. If you've never tried it, here's your chance. It's 39 cents a jar. **Mango slices** in thick syrup are $1 a tin, and **sliced papaya** is 35 cents a tin.

Off to another part of the world, here's **pumpernickel,** that wonderful pure rye grain bread that I love. It comes in 25 or 49 cent packages. The bread is ready sliced, ready to be buttered or spread with preserves.

I noticed packages of **wild rice** selling at 69 cents a quarter pound. A little further along, I found tins of **sliced ripe olives,** good for tidbit nibbling, or for decorating your dinnertime masterpieces. A tin is 19 cents.

If you'd like to know where I found these tasty and interesting foods, call me at 2-3131. I'll tell you the names of the stores.

LOUISE DAVIS

On Etiquette

About naming the divorced father in an engagement story:

My son has recently become engaged and the mother of his fiancee wishes to make an announcement in the newspaper. My husband and I have been separated for nearly 25 years. Not knowing his whereabouts in all that time, should my husband's name be mentioned in the announcement, and, if so, should it be "George Brown address unknown)"? I have been told that the father is always mentioned if living, but we neither know whether he is living or his whereabouts.

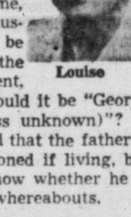
Louise

Louise Davis answers: Ordinarily in the case of separation or divorce, both father and mother are included in an engagement announcement. The boy or girl concerned is often friendly with both mother and father, and there is no point in abusing or hurting one simply because the parents can't get along. But circumstances are different in your case and I would omit the father's name. Obviously the father has shown no interest in his son, nor has he helped to support him, and, as far as you know, the father may not even be alive. It would be dreadful to use the phrase "George Brown (address unknown," for the announcement would be publicly airing a situation of unhappiness and neglect. As far as you and your son are concerned, your husband doesn't exist, so delete his name by all means.

by Alice Brooks

Heady Glamour

Crochet's the fashion! And these little glamour hats — the smartest shades of the season. Easy single crochet and rib stitch; sparkling sequin trim!

Pattern 7077: Crochet directions for two hats—quick to do, using straw yarn or knitting worsted.

Send TWENTY-FIVE CENTS in coins for this pattern (stamps cannot be accepted) to The Times, Household Arts Dept., 60 Front St. W., Toronto, 1-A, Ont. Print plainly NAME, ADDRESS, PATTERN NUMBER.

ONLY HALF
of the Symphony Concert on February 3rd and 4th features soloist
HARRY GOMEZ
viola, but both halves of the program are outstanding.
TICKETS NOW
at EATON'S Box Office or telephone 2-7141

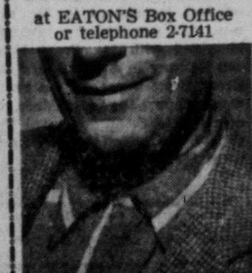

WHY GROW OLD?

By JOSEPHINE LOWMAN

Q.—"I am 13 years old and want to wear lipstick but my mother won't allow me to because she thinks I am too young. All my girl friends wear lipstick and I don't see why I can't wear it. Please tell me what you think in your question box."

A.—Thirteen does seem quite young to begin wearing lipstick. However, if all your friends do, perhaps your mother would be willing for you to use a very light pink shade when you dress up and go to parties. I think it is much better taste at your age not to wear it to school or generally.

Q.—"How can I develop my thighs?"

A. — Deep knee bends are good. If necessary place one hand on a chair or the wall for balance. Slowly bend your knees all the way down. Do not keep the heels on the floor. The important thing is to keep your back straight. Do not bend at the waist. Slowly straighten the knees. Continue bending and straightening legs."

Q.—"Is it all right to use a blackhead remover to remove blackheads? If so, where can I buy one?"

A.—Care should be taken not to bruise the tissues. Also be sure that the tool you use is sterile and use alcohol afterwards. It really would be better to go to a dermatologist for this.

Q.—"I am 14 years old. I am 5 feet 7 inches tall and weigh 152. My measurements are 36, 26, and 36½. Please tell me if I am overweight."

A. — Your measurements are perfect but you are overweight. If you have a very heavy frame you still should lose a few pounds.

Q.—"How can I correct sway back? Is there any way to do it?"

A.—In the first place, remind yourself many times each day to watch your posture. Pull your abdomen in and tuck your hips under. Then do the following exercise. Lie on the floor. Bend both knees and place your feet on the floor. Press your back down toward the floor, trying to touch as much of your back to the floor as possible. Hold while you count to 10 slowly. Relax and repeat.

SHADES OF 1920— THE VAMP IS BACK!

PARIS (AP)—Bubble skirts that blow up the hips and brow-gripping headbands that recall the 1920s spiced the Jacques Heim fashion collection shown Monday. The vamp was clearly the heroine of openings in Paris which began with Patou Monday morning.

Thomas Fuller, 17th century English essayist, philosophized, "Of soup and love, the first is best." Breakfast-wise, we agree.

Fastest Relief You've Ever Known For
HEADACHEY COLDS
Only a few minutes after taking Buckley's Cold Capsules you'll marvel how quickly that ache all over feeling *left you.* Relief from cold misery comes so swiftly as the 4 special cold fighting ingredients attack your cold symptoms and give you a lift that makes you feel better so fast. Pocket size 35¢. Family Size 79¢. Sold Everywhere.
BUCKLEY'S
EASY TO TAKE
COLD CAPSULES

A FEBRUARY WEDDING

Mr. and Mrs. Arthur A. Douglas, 345 Cowper Street, have announced the forthcoming marriage of their daughter, Diane Gertrude, to Mr. Harvey Arthur Stratford, only son of the late Mr. and Mrs. D. L. Stratford. Rev. W. E. Greenhalgh will officiate at the ceremony in St. Alban's Anglican Church, Feb. 8 at 7.30 p.m. Miss Douglas has asked Mrs. Joan Berry to be matron of honor, and the groom will have as his best man, Mr. Vern Berry.

IN SOUTH AFRICA

Those Who Fought and Failed Now Leave Country They Love

The whites who "think," who have fought in all ways they know how to bring about a perfect union in South Africa, and who see their efforts worthless because of bitter differences of opinion among leaders, political parties and national groups, are now leaving the country in thousands.

In a thoughtful and illuminating talk at this week's supper meeting of Victoria Business and Professional Women's Club, Miss Sybil Lees, stressed this point with all its tragic inference.

Miss Lees came from South Africa, a little over a year ago, to make her home in Victoria.

In quick, decisive words, the speaker sketched the history of South Africa from the time of Vasco da Gama in 1497. She described the different races that make up its population: The whites (or Europeans) that include the Afrikaans (Dutch, Hugenot and German), British and recent immigrants from Europe, including Holland; the off-whites (non-Europeans) that include native Africans, Cape colored, Indians and Cape Malays.

The political situation was explained, also the widely divergent policies of the government (the nationalists and Afrikaaners) and the opposition (the United Party including unionists and Labor).

The scourge of "separateness": the history of native education, "thousands are turned away yearly"; the police state in which "the police are ruled by fear"; the trade unions "where 99 per cent of members may be colored but may have no representative on executive"; the courts and the white laws, all have a responsibility for the situation in South Africa today, Miss Lees insisted.

"I cannot see any hope," she concluded, "except through waking up the whole Christian outside world before it is too late. It is not an 'internal' matter. It is a matter for the survival of humanity and all it should stand for, and of the principles of Christiandom, no matter what sect."

The speaker was introduced by Miss L. Henderson and thanked by Miss M. Cottingham.

A liberal amount of good used clothing, toiletries, blankets and a generous donation of money was collected during the evening in response to an appeal for Hungarian refugees by the Canadian Federation of Business and Professional Women. These articles will be packed and sent to BPW shipping headquarters in Toronto and then re-shipped by air to Austria where they will be distributed to BPW women refugees there.

Seated at the head table with the president, Mrs. R. Masters, were members of the executive and Mrs. Dollie Darling, a former member of the club who has just returned to Victoria from England where she has spent the past six years.

TODAY'S RECIPE

BUTTERSCOTCH RAISIN TAPIOCA

Three-quarter cup light or dark raisins, 3 tablespoons quick-cooking tapioca, 2 cups milk, ½ cup brown sugar (packed), ¼ teaspoon salt, 1 egg, 1 tablespoon butter or margarine, ½ teaspoon vanilla.

Rinse and drain raisins. Combine with tapioca, milk, sugar and salt, and cook and stir until mixture comes to a full boil. Stir in beaten egg and cook a minute longer over low heat, stirring constantly. Remove from heat and stir in butter and flavoring. Cool. Serve with cream, if desired. Serves 5.

HOUSEHOLD HINTS

Wrap pastry squares around drained canned peach halves filled with mincemeat. Bake and serve the dumplings warm with sherry flavored whipped cream.

Suede shoes should have a professional cleaning by a shoe expert about once a month if they're to keep their velvety look.

Serve crisp cole slaw, garnished with well-drained canned peach slices, along with an oven dinner of meat loaf and scalloped potatoes.

Wash Woollens Without Shrinking!
Yes! You can wash all your woollens without the least shrinking or matting; thanks to ZERO the amazing cold water Soap. Softest cashmeres and baby things are perfectly safe with ZERO. Try a box today — 59c package good for dozens of washings. At your local drug, grocery and wool stores. For Free sample write Dept. 3, ZERO Soap, Victoria, B.C.

CLEARANCE SALE!
DRESSES
Wools, Crepes and Cocktail Dresses, all from our regular stock
Regular $25.00 to $59.95
⅓ to ½ OFF
SPECIAL GROUP TO CLEAR $10.00
COATS—⅓ to ½ Off
BLOUSES—Reg. $4.98 to $10.98. SALE PRICE $2.98 to $4.98
Mary Constance
784 FORT ST.
Phone 3-4932

The Harrison Studio
INTERIOR DECORATING CONSULTANTS
626 VIEW ST. — RIGHT IN JORDANS
ANNUAL CLEARANCE
DISCONTINUED SAMPLES, ENDS AND REMNANTS AT
HALF PRICE AND LESS!
• Sample Lengths and Panels, 2½ and 3 Yards
• Ends of Bolts, 5 to 15 Yards Long
• Cushion Squares, 25c and 50c Each
DRAPERY AND UPHOLSTERY FABRICS OF THE FINEST QUALITY AT A REAL SAVING!
No Exchanges or Refunds
The HARRISON STUDIO VIEW at BROAD

THE SWEATER SHOP
809 GOVERNMENT ST.
ONE STORE ONLY
LAST WEEK
of our
JANUARY SALE
—ADDITIONAL MERCHANDISE
—FURTHER REDUCTIONS
To Completely Clear Out Our Sale Stock
• SWEATERS
• LADIES' FULL FASHIONED CARDIGANS. Reg. $8.95. Sale $5.95
• Also MEN'S SWEATERS. Reg. $11.95. Sale $7.95
• FULL FASHIONED V-NECK CARDIGANS, to size 44, made in Scotland. Reg. $10.95. Sale $7.95
• SUITS Tartans and Tweeds $29.50
LADIES'
• SLACKS Tartans and fine worsteds. Values to $16.95 $10.95
• SKIRTS Values to $19.95. One Price $10.00
• COATS Reg. $59.50 to $89.50. Sale $39.50 to $59.50
THE SWEATER SHOP
the place to buy sweaters
809 Govt.—½ Block from Empress Hotel — 4-2515

KING'S
Sale
Of Famous Nationally Advertised
SHOES
ALL FROM OUR REGULAR STOCK
"Selby Tru-Poise"
Reg. $17.00
SALE PRICES
$10.95 and $12.95
"Gold Cross" Shoes
Reg. to $15.00, SALE $9.95
"Treadeasy"
HAND CRAFTED
Reg. $18.00
SALE PRICE
$12.95
Large Selection of Broken Lines
SALE PRICE $8.95
All Sales Final • No Exchanges • No Refunds
King's 714 YATES
Next to Birks

McC & McC APPLIANCE SPECIALS
Store Hours: 9 a.m. to 5.30 p.m.
Wednesday, 9 a.m. to 1 p.m. — Phone 4-1111
Westinghouse TV
21-INCH CONSOLE
1957 Model
Canada's biggest, brightest picture — Silver safeguard chassis — Super 100 cascode tuner — Automatic range finder — Top front tuning — Full 20 tubes — 31-tube functions
ONLY $289.95
NO DOWN PAYMENT
As low as $3 Week
• 90 Days' unconditional guarantee
• 90 Days' FREE SERVICE
• 12 Months' warranty on picture tube
• Free transportation to store within the Greater Victoria area — appliances only.
• Courteous, attentive salesmen to help you.

FRIGIDAIRE 1956 MODELS
Model S80—Super model refrigerator, 8 cu. ft.—29-lb. super freezer chest, sliding chill drawer, glide-out porcelain hydrator, 2 Quickube ice trays, butter compartment. Right or left-hand door, built-in season control, Frigidaire meter miser, full 5-year protection plan.
Reg. $299.95 NOW ONLY $249.95
NO DOWN PAYMENT
AS LOW AS $2.50 WEEK

THOR
Washing Machines
$50 TRADE-IN
HERE'S AN EXAMPLE—MODEL C21
New style square tub—capacity over 10 pounds—All white enamel with timer and pump—five-year guarantee on mechanism.
YOU PAY ONLY $169.95
NO DOWN PAYMENT
As low as $2 a week

Appliances, Main Floor
McLennan, McFeely & Prior Ltd.
1400 GOVERNMENT STREET PHONE 4-1111

Probers Hit Western Sugar 'Monopoly'

LATE SPORT RACES | **FOUR STAR FINAL** | NEWS FLASHES STOCKS

Weather: Colder, Mostly Clear
Details on Page 5

Victoria Daily Times

The Home Paper
TELEPHONE 2-3131
Circulation (to 8 p.m.)____2-3131
Classified (to 8 p.m.)_____2-3131
NIGHT
Night Editor (to 11 p.m.)__2-3135

VOL. 124, No. 26 ★★★★ VICTORIA, B.C., FRIDAY, FEBRUARY 1, 1957 —26 PAGES PRICE: 10 CENTS SATURDAY, 14 CENTS

FINAL ★★★★ BULLETINS

Israeli Forces in Clash With UNEF

CAIRO (AP)—The United Nations announced tonight an encounter has taken place between Israeli forces and the UN Emergency Force in the Israeli-occupied Gaza Strip. The UN information centre said there were no casualties.

B.C. Bans Film 'Baby Doll'

VANCOUVER (CP)—The motion picture Baby Doll has been banned from screens in British Columbia, movie censor R. W. McDonald said today.

Mr. McDonald, who previously had approved the movie, said "too much publicity" was the reason it now was being blacklisted.

H. A. Maclean Sworn In as New Justice

VANCOUVER (CP)—H. Alan Maclean, QC, of Victoria was sworn in as justice of the Supreme Court today, succeeding the late Mr. Justice H. S. Wood.

Aden RAF Jets Blast Yemeni Invaders

ADEN (Reuters)—RAF jets, supporting Aden protectorate troops, blasted invading Yemeni forces with rocket and cannon fire today 20 miles south of Beihan. A communique said British forces attacked two villages near Beihan in the Aden protectorate after repeated requests to the Yemenis to withdraw had failed. The villages are Sawdaniya and Hadhiya.

Hanna Case Set Over to Feb. 25

VANCOUVER (CP) — Supreme Court action to decide whether stateless wanderer Christian Hanna can become a Canadian was adjourned today until Feb. 25.

J. Arthur MacLennan, counsel for the immigration department, asked for the delay to complete investigation in the Lebanon. Hanna, 23-year-old man without a country, stowed away on a Norwegian freighter in Beirut 16 months ago.

Ottawa Votes $1,000,000 for Suez

OTTAWA (CP)—The Commons today approved a $1,000,000 Canadian loan for United Nations clearance of the Suez Canal after renewed government assurances that Canada will insist the canal be open to ships of all countries.

FATHER RESCUES SON AS TWO DIE IN WRECK

2 Die in Stabbing; Policeman Critical

SUDBURY, Ont. (CP) — A high school teacher and his wife were slain in their boarding house today and police said three of the four constables who overpowered a suspect were stabbed, one of them critically.

Mrs. Charlotte Castonguay was killed in her bedroom, and her husband, Gerard, wounded so severely that he died after staggering across the street to the home of a sister-in-law.

Constable Gino Pollesel was in critical condition in hospital, his stomach slashed by the six-inch blade of a knife swung upward by a crouching man who opened the rooming house door at the policeman's knock.

Constable Richard Dixon was stabbed in the thigh by a vicious upward swing described as "commando-like." The third officer, Constable Robert Young, was wounded in the hand.

The knife wielder was finally overpowered.

BEAUTIES VIE FOR COLLEGE QUEEN CROWN

Cream of Victoria College co-eds will compete for "Miss Victoria College" title in student voting next Wednesday at noon. The winner will be crowned at co-ed dance at Crystal Garden next Friday night. Candidates (front, from left) are Jill Denny, Laurel Beale, Jo Anne Rawlings, Carol Naunton and Frances Rigby; (back row, from left), Dorothy Hackman, Joyce Whitehead, Jill Diespecker and Linda Fields. (Times Photo.)

U.S. MAY BAN TEST FLIGHTS OVER CITIES

WASHINGTON (AP)—Civil Aeronautics Administration today ordered immediate steps toward restricting of plane-flight testing to remote areas.

The action followed Thursday's mid-air collision near Van Nuys, Calif., when wreckage plunged into a school yard killing two students and injuring 78.

(See Page 10 for more photos, stories.)

Dies in Oakalla

VANCOUVER (CP) — John Petrie, 45, sentenced to 14 years for conspiracy to traffic in drugs, died of a heart attack in Oakalla Prison Farm Thursday night.

Active Pass Gale Sinks Nanaimo Boat

Two Nanaimo men drowned in Active Pass following the sinking at 9.30 a.m. today of the 40-foot fishboat Lady Billie.

They died when the skiff into which they leapt for safety was dragged under.

He was saved by his father, Nicholas Kelly, 34 Robart Street, who was alone on his fishing craft, the Rose Lind.

Active Pass is on the main steamship route to Vancouver, about 40 miles from Victoria.

The Rose Lind was about a half mile behind the Lady Billie, near Georgina Light, in a fresh gale. Mr. Kelly Sr. told RCAF air-sea rescue that the Lady Billie "suddenly disappeared."

The sinking occurred as the vessels were heading into Active Pass on their way to Vancouver. The Lady Billie was loaded with herring.

Capt. Kelly said "everything seemed fine, then suddenly the Lady Billie began sinking . . ."

"The crewmen leaped into the skiff but they had nothing to cut the rope tying it to the fishboat," the captain said. "It went down fast and the skiff was pulled with it.

"Peter stayed in the cabin as she went down and pulled on a life-jacket. As she went under he began to swim. By the time we got there, there was wreckage floating around but no trace of the two men."

Call for assistance was answered by four towboats—including the Victoria tug Island Despatcher—an RCAF motor launch, and an RCAF helicopter.

Peter Kelly was put ashore at Mayne Island while the search went on. He was in good condition.

It was his second escape from marine disaster in less than five years.

In September, 1952, he was skipper of a former Rose Lind when she sank in a boiling tide near Ripple Rock, famed navigation hazard in Seymour Narrows.

Names of the victims were withheld pending notification of relatives in England. They were both residents of Nanaimo after coming here from England a few months ago. Each was married, and each had a small child. Their wives and children are in Nanaimo.

The helicopter was recalled to base shortly after 12 noon, following an intensive, low-level search of the shoreline near the scene of the sinking.

WRECKAGE FOUND

The surface craft picked up a considerable quantity of wreckage, indicating the Lady Billie broke up in heavy seas.

Air-sea rescue officials believe the fishboat must have sprung its seams in the heavy going and gone down quickly.

SEEKS FIRM POLICY ON UNEF ROLE

Canada Splits With U.S. Over UN Plan for Israel

UNITED NATIONS, N.Y. (CP)—Canada decided today to withdraw as a sponsor of a U.S.-backed resolution aimed at breaking the Sinai desert deadlock, informed sources said.

These informants said Canada's decision was to allow itself freedom to move an amendment if it felt such action necessary in the course of debate in the General Assembly.

The United States was planning to introduce two resolutions.

The first would call for an Israeli withdrawal from the Gaza Strip and the Gulf of Aqaba area. The second would permit the UN Emergency Force to be stationed in both areas.

Informed sources said Canada's attitude would be governed by the interpretation given to the latter resolution.

Hon. L. B. Pearson, leader of the Canadian delegation, had favored a strongly-worded resolution on the second point. This would have outlined with some precision how the UN Emergency Force would be deployed following an Israeli withdrawal.

Up until today, the Canadian and U.S. delegations had worked together on this resolution. Then the U.S. decided to sponsor a resolution of its own wording—much more general in its terms.

Canada was said to fear this watering down of the resolution had left it open to interpretations that would not be acceptable to Israel.

Informed sources said that if Canada finds itself in agreement with the interpretations given it during the General Assembly debate starting this afternoon, it will vote for the resolution.

If it does not, it will move an amendment aimed at securing a clearer definition of the functions of the UN force.

Earlier, a U.S. spokesman, conceding Canada had not been won over to the American draft, had expressed hope Canada might still decide to come in as a sponsor at the last moment.

High Sugar Prices Laid to B.C. Firm

Report Urges B.C. Refinery Barred From Extending Holdings to Manitoba

OTTAWA (CP)—The B.C. Sugar Refining Co. today was accused before Parliament of monopolizing most of sugar sales in the west and setting prices at the highest possible level.

The allegations were contained in a 200-page report by the restrictive trade practices commission, tabled in Commons by Justice Minister Garson.

The report said it would be in the public's best interests to prevent extension of B.C. Sugar Refining Co. to Manitoba.

The three-man body recommended that the company be prevented from carrying through its merger with the Manitoba Sugar Co. Ltd. of Fort Garry, Man.

The amalgamation, the commission said, would increase the B.C. company's share of the Manitoba market to about 75 per cent from the present 25 per cent and destroy effective competition in that province.

Justice Minister Garson said the Company will be given an opportunity to consider its position before the federal government decides whether to take legal action.

(In Winnipeg, R. R. Hetherington, assistant manager of the Manitoba firm, said the merger of the Manitoba and

Continued on Page 10

OVERNIGHT ENTRIES

FAIR GROUNDS

FIRST RACE — Six furlongs:
Middlet Brown 101 / Miss Jandon 112
Take The Prize 109 / Blissful Miss 109
Jet Defense 104 / Staff Of Life 109
Miss Redbird 104 / Annie Bob 109
Ruth Wallis 109 / Bold Finesse 104
Gotta Secret 109 / Honey Like 104
Cicero Joan 104 / Jackies Folly 112
Miracle Miss 109 / Oiled 109
Summary 109 / Final Results 109

SECOND RACE— Six furlongs:
Duncan Park 110 / Keeping Time 112
Sly Hoss 112 / Morning Ray 105
Vicki Diana 107 / Crimson King 107
Banana Blue 110 / Roundwego 110
Oiseau Rouge 112 / Saddlestar 105
Piet's Son 110 / Late Return 112
Etanni 107 / In Class 112
Freedom First 107 / Texas Bull 110
Big Lou G. 112 / Field Flower 105

THIRD RACE — Six furlongs:
Pearl Hunter 110 / Honey Bird 102
Atom Bomb 115 / Bright Answer 112
Peach Blossom 107 / Viruza 107
Captain Wave 110 / Denny L. 107
Sheriff Bracey 110 / Up Coast 110
King For All 112 / Tallow 107
Lil's Gadget 107 / College Chum 115
Sea Siren 107 / James T. 115
Crackenstar 112 / Leila Jean 105

FOURTH RACE— 5/16ths of a mile:
Mary Ann Deck 109 / Beau Fils 120
Mr. Mo 117 / Captain Pola 107
Joe Ann Flash 114 / Harlou 120
Bouncing Check 117 / Wine Jr. 120

FIFTH RACE — Mile and quarter:
Soocru 113 / Montana 118
Ring In 110 / Apino 115
Carlo C. 115 / Bruce 110
Bounce Back 112

SIXTH RACE — Six furlongs:
Best Wishes 105 / A-Inxhmoud 115
Preen 108 / Eternalmown 108
A-Questnsware 110 / Jalbopate 112
Stoney Creek 113 / Pit Away 113
Junes Bug 107 / A-Entry

SEVENTH RACE — Six furlongs:
Network 110 / Boboll 112
Mauverneen 113 / B-Full Of Bim 113
A-Colleoni 112 / A-Blue Flame 108
Our Hines 112 / A-Entry
Obnoxious 113 / B-Entry
B-Wileu 115

EIGHTH RACE— Mile and sixteenth:
Warless 106 / Full Flight 112
Speed Rouser 110 / Perfector 107
A-Big Sweep / Ramrod 118
Double Did 109 / Mr. Bob W. 107
Super Devil 110 / Conty Bay 108
Sunrise Proof 107 / A-Entry
A-Invalidate 110

NINTH RACE — Mile and sixteenth:
Truce Talk 115 / Adventure II 110
Blue Reno 107 / Forever More 107
Raintree 110 / Hoopdedon't 107
La Breeze 110 / Open Lake 115
Fleet Dream 102 / Bee Lee Tee 115
Bon-Ru-Mar 110 / Mary Jane G. 107
Ronas 107

SUB RACE—Six furlongs:
Our Gift 107 / Blaster 107
Golden Market 107 / El's Folly 107
Jump Tune 112 / Bee's Elsie 105
Jean-Joe 111 / SkyBim 113
Dictionary 112 / Tenacious Age 112
Mirkanda C. 107 / Play Tiger 112
New Stream 112 / Jedgar 107
Busy Pud 105 / Kings Men 110
Ape Lady 105 / Look South 110

SANTA ANITA

FIRST RACE — Mile and sixteenth:
My Jezebelle 110 / Scotch Port 117
Can't Pass Me 113 / Ruled Out 112
War Vote 113 / Sickles Hour 117
Frappe 115 / Atabee 112
Facsimile 118 / Apophasis 108
Swinste 107 / Royal Web 112

SECOND RACE— Six furlongs:
Special Captain 106 / Nice Boy 110
Flying Earl 105 / Chancery 105
Genies Choice 114 / Red Ran 115
Deuce Admiral 122 / Grey Reading 110
Jennie Dudley 109 / Balco's Bam 103
Solidarity Jr. 110 / Free Dough 110
Dennis 110 / Mateka 109
Entrusted 110 / Witch's Witch 105

THIRD RACE — Seven furlongs:
Buzzsaw 113 / Bugaboo 113
Happy Laughter 113 / Poop-Deck 113
Our Legacy 108 / Silver Storm 115
A-Poche 113 / Lightning Jack 120
Fetch 113 / Roscoe Maney 120
Brigadier 113 / A-Gate Smasher 113
Seaneen 113 / A-Entry
Bird Of Time 113

FOURTH RACE— Six furlongs:
Wonder Boy 113 / Just My Speed 114
Howami Doin 117 / Horsetrader-Ed 118
Kenmore 114 / Anchor Watch 113
Sound Out 113 / Predacious 121
Ricordo 109 / Forneverend 108
Flying Finish II 104 / Loose Shekels 114
Idle Arms 108 / Near Dark 113
Solid Son 113 / Challtack 114

FIFTH RACE — Seven furlongs:
A-Mizban 113 / A-Lets Fly II 113
Pay Section 116 / B-Peter Lane 116
Gilber 115 / B-St. Vincent 113
Spike 113 / How Now 113
Brown Hackle 113 / A-Entry
Starover 115 / B-Entry
Chino Red 112

SIXTH RACE — Mile and sixteenth:
Prince Khaled 118 / A-Our Cover Up 118
Friendly Isle 118 / Shoplacerwin 118
Translation 118 / A-Bank Roll 118
A-Gold Cover 118 / Count Arrow 118
A-Speedy Kiss 118 / A-Entry
A-Silver Eagle 118

SEVENTH RACE— Mile and quarter:
Nearque II 116 / Blue Volt 115
Alidon 114 / Pas De Deux 114
Dark Armor 110 / Eugenio 117
Master Boing 126 / Bounty Bay 112
Battle Dance 116 / Corn Husker 114

EIGHTH RACE— Mile and eighth:
Fox II 113 / King Gavin 113
Fly Up 111 / So Valiant 111
Karim Spur 112 / Good Start 112
Michacle Angel 112 / Beylerbey 113
Cino 112 / Breezing Bebe 113
Pat's Rock 112 / Blue Rajah 112
Hi Pardner 113 / Calgary Court 112
Black Paris 112 / Resistance 120

SELECTIONS

SANTA ANITA

1—Scotch Port, Sickles Hour, Can't Pass Me.
2—Deuce Admiral, Red Ran, Special Capt.
3—Bird Of Time, Poche, Seaneen.
4—Loose Shekels, Just My Speed, Anchor Watch.
5—Brown Hackle, Pay Section, Spike.
6—Prince Khaled, Speedy Kiss, Shoplacerwin.
7—Master Boing, Blue Volt, Corn Husker.
8—Pats Rock, Hi Pardner, King Gavin.

Third Race—

The Axe (Godkins)	$10.90	$5.30	$3.30
Old South (Arcaro)	---	4.30	3.40
Firmament (Longden)	---	---	3.30

Time—1.47 4-5.

FAIR GROUNDS

1—Staff Of Life, Jet Defense, Miss Jandon.
2—Oiseau Rouge, Big Lou G., Vicki Diana.
3—King For All, Peach Blossom, Crackenstar.
4—Joe Ann Flash, Bouncing Check, Mary Ann Deck.
5—Alpino, Carlo C., Bounce Back.
6—Inahmoud, Stoney Creek, Jalbopate.
7—Wileu, Obnoxious, Full Of Bim.
8—Speed Rouser, Ramrod, Super Devil.
9—Bee Lee Tee, Adventure II, Raintree.
10—New Stream, Jump Tune, Dictionary.

RACE RESULTS

SANTA ANITA

First Race—

Pie Face (Longden)	$24.20	$11.10	$6.40
Glorious Nymph (sh'm'r)	---	6.80	4.60
Full O' Dreams (W'rope)	---	---	4.10

Time—.34.

Second Race—

Dine Out (Shoemaker)	$8.50	$4.40	$3.60
Past Master (Neves)	---	5.10	3.80
Fleet Father (Pulido)	---	---	6.80

Time—1.25.

FAIR GROUNDS

First Race—

Sherbet (Wadja)	$6.80	$3.20	$2.80
Top Em Easy (Barnes)	---	3.80	3.00
Miss Nintiloo (Adams)	---	---	4.00

Time—1.15 1-5.

Second Race—

Lynn L. (Adams)	$5.40	$3.60	$2.60
Heir Apparent (Hansman)	---	6.40	3.80
Hotel Man (Ferraiuolo)	---	---	4.00

Time—1.13 1-5.

Third Race—

Al Laubhan (Littrell)	$15.80	$8.40	$4.60
Suydam (Madden)	---	9.40	4.80
Bunnie Pete (Adams)	---	---	4.40

Time—1.47 2-5.

Fourth Race—

Anya (Heckmann)	$3.20	$2.80	$2.60
Here's A Miss (Duhon)	---	4.60	3.80
Fleet Belle (Griffith)	---	---	3.40

Time—.26 1-5.

Fifth Race—

Nags Head (Hansman)	$30.20	$14.00	$5.60
Last Lookout (Barnes)	---	31.60	10.40
Dunireath Miss (Del'n)	---	---	2.80

Time—1.13 2-5.

CANADA'S EXTREMES

High—Victoria 42

Low—Prince Albert —31

PREMIER'S PURCHASE OMEN?

Sunday Ball Backers See New Ray of Hope

VANCOUVER (CP)—Premier W. A. C. Bennett Thursday bought shares in the Vancouver Mounties Baseball Club and stock sales chairman Bill Clancey seems to think it was a good omen for the Sunday sport issue in Vancouver.

Mr. Bennett stopped in at the stock-selling offices of the Pacific coast League club and bought "shares"—more than one, at $25 each—to boost the club's current drive for funds.

Clancey said the premier wished the club luck in its campaign, adding: "You'd almost think that was a tipoff, wouldn't you."

Vancouver city council has asked the Legislature for permission to allow commercial Sunday afternoon sport here, the request being included in a list of proposed amendments to the city charter.

Vancouver Stocks Closing Prices

VANCOUVER—Closing sales:

Merlin, 2,500 at 87. Bethlehem Copper, 900 at $2.20. Quatsino, 1,000 at 58. Cowichan Copper, 1,000 at $1.45. Powell River 10 at $42. United Oil, 1,800 at $2.15. Vantor, 500 at $1.39. Inland Gas, 200 at $7.75. Fort St. John, 200 at $6.50. Silbac, 1,000 at 17.

Tugboat Strike Hits New York, Great Lakes

NEW YORK (AP)—Crews of tugboats along the east coast and Great Lakes went on strike today in a contract dispute over improved wages and working conditions. Four thousand men walked out in the New York harbor area.

The strike held a threat to the movement of fuel oil, coal and some foods to the city.

Far's th' emergency force is concerned, Mister Pearson wants th' force t' outlast th' emergency.

★ ★ ★

TV viewers hev forgotten thet one way t' see a movie without interference w'd be t' go t' a movie.

63 MILES PER HOUR GUSTS LASH CITY

Mercury Dips to 20 Tonight; Partial Relief Due Sunday

Winter galloped back into Victoria today astride winds that reached 63 miles per hour in gusts at 7.30 a.m., and with temperatures down to 31 degrees at 1 p.m.

Weatherman William Mackie—who did not expect the cold air to hit Victoria for another 12 hours—said the thermometer started dropping from a comparatively warm 39 degrees Thursday at 10.30 p.m.

"We are predicting a minimum temperature tonight of from 20 to 25 degrees, and a maximum Saturday of 32," he said. "But with good fortune our skies will remain clear tonight and Saturday."

He predicted some relief Sunday or Monday. There are signs of milder air creeping across western Alaska today.

A summary of January's weather, prepared by Mr. Mackie, showed that although the last month was one of the coldest in 58 years of recording, its mean temperature of 33.8 degrees was well above the mean of 26.1 degrees recorded in January of 1950.

It was still 5.3 degrees lower than the customary 39.1 degrees. Maximum temperature was 46.8 degrees Jan. 1, and the minimum was 16.8 degrees Jan. 25. Minimum at ground level was 11.6 degrees, also on Jan. 25.

Rainfall totaled 1.63 inches, or 2.29 below normal, and there were 12.4 inches of snow, or 6.8 more than normal. Total precipitation (with snow converted to rain) was 2.87 inches, or 1.61 inches under the average.

There were 13 days with precipitation, five less than normal, and 95.2 hours of sunshine, to make the month the fourth sunniest January on record. Others were in 1922, with 107.1 hours; 1930, with 138.1, and 1949, with 117.5.

CHEK Transmitter Move Aim of 150

Salt Spring Island Site Asked At Meeting on Interference Issue

By PHIL LEE, Times TV Editor

A meeting that early threatened to erupt into fireworks fizzled out Friday night, and about 150 persons settled for a petition to be started to ask the CBC to look into and then eliminate interference set up by local television station.

The meeting was sponsored by the Saanich Voters' Association at the instigation of the TV Interference Committee, a group of Saanich residents. It was held in the Lake Hill Women's Institute Hall.

Prime concern of the majority of speakers and those present was that David M. Armstrong, CHEK-TV president, should, at the earliest possible moment, have the station's transmitter, now located at Epsom Drive, Saanich, moved to Salt Spring Island where "it would interfere with no one."

However, James J. Proudfoot, legal adviser to Mr. Armstrong, arose to read two telegrams to the meeting.

The first, addressed to F. C. Nixon, controller of telecommunications, department of transport, Ottawa, sought permission for CHEK-TV to move its transmitter to Mount Bruce on Salt Spring Island.

The second, from Mr. Nixon to Mr. Armstrong, stated, in part: "Regret department cannot consider granting special permission to move CHEK-TV transmitter site to Mount Bruce . . . because this location would not be in accordance with the technical rule used in the application of the government television coverage policy . . ."

After two panel speakers, W. R. Margetts and E. W. Wilkinson, had stated their case against the local station, Mr. Armstrong started reading a prepared statement.

He had reached only the second paragraph—"CHEK-TV is providing viewers with many of the finest programs available in the U.S. and Canada"—when he was interrupted by boos and catcalls by a small but noisy minority.

Armstrong Told to 'Sit Down'

"Do you want to hear this?" Mr. Armstrong asked, beginning to gather up his papers, "or will I sit down?"

"Sit down," a few shouted.

Panel moderator Dr. J. M. Thomas intervened.

"I would suggest," he said, "that we ask Mr. Armstrong to please come back and continue and surely those who have voiced their protest just now will remain silent until he is through."

After that, the speaker continued in a comparative calm to outline the objectives of CHEK-TV.

He promised: "The finest Hollywood movies . . . will be seen on CHEK-TV right in the heart of the evening. Local live amateur talent shows, a hunting and fishing program, a live local panel quiz show, and an audience-participation show should be on the air in the next few weeks."

He then pointed out that CHEK-TV "actively supports all of the important medical and community service drives as part of its service to the community" and, with the completion of the cross-Canada microwave link next year, CHEK-TV will carry many of the top U.S. and Canadian network shows on a live basis.

He mentioned the Friday night fights, the World Series, Grey Cup, All-Star game, U.S. Bowl games.

Mr. Armstrong concluded by listing the channels open to this area.

"All the channels available have now been taken or spoken for," he said, "and if we hadn't moved when we did Victoria now wouldn't have a television station at all."

'We're Not Here to Apologize'

In explaining CHEK-TV's request to the Department of Transport for change of transmitter site, Mr. Proudfoot told the meeting:

"We did not come here to apologize for CHEK-TV. We believe we are doing very well."

"Yes," a voice called from the floor, "by ramming it down our throats."

"Maybe the gentleman would like to come up and say a few words," Mr. Proudfoot suggested.

But no one stepped forward.

E. W. Langston, representing the TV interference committee, pointed out that set-owners in the Greater Victoria area had invested some $10,000,000 in sets and antennas as against the local station's $250,000 investment.

Not only was CHEK-TV a "nuisance," he said, but it was having a definitely adverse effect upon real estate values in Saanich. He concluded by adjuring the meeting "to get behind CHEK-TV and help it get its transmitter moved by starting a petition to Ottawa."

Another committee speaker, R. Baird, also spoke about the local station having an adverse effect upon Saanich real estate.

When questioned by various members from the floor, Roy Farrett, local television technician, said a transmitter located on Salt Spring Island would not set up interference for anyone in the Victoria area.

The meeting concluded with the request for volunteers to circulate petitions throughout the Greater Victoria area asking that the transmitter site be changed. Exact wording of the petition was still to be worked out.

WIRE BRIEFS

North Van. Mayor Out of Hospital

NORTH VANCOUVER (CP)—Mayor Charles Cates was released from North Vancouver Hospital Thursday night after X-rays revealed he had not suffered serious injuries in a fall 12 hours earlier at the PGE depot.

Aussie PM Ailing

CANBERRA, Australia (Reuters)—Prime Minister Robert G. Menzies today cancelled all appointments because of a slight gastric ailment. He is expected to resume normal engagements early next week.

Summerland Man Dies In Fall From Trestle

SUMMERLAND (CP) — William Robert Boyd, 60, was killed Thursday in a 75-foot plunge from a railway trestle just outside Summerland.

Guy Mollet's Gov't One Year Old Today

PARIS (Reuters)—The government of Socialist Premier Guy Mollet is one year old today—almost a record for post-war France.

Nasser Alive

CAIRO (AP)—President Gamal Abdel Nasser spent Thursday at home. He signed decrees covering nationalization of foreign banks and insurance companies and received the Communist Chinese ambassador to Egypt.

Rumors in Paris and New York said he had been assassinated.

Mainland Mother, Tot Miss Death by Inches

VANCOUVER (CP)—A housewife and her 16-month-old baby daughter escaped possible electrocution Thursday when 4,000-volt high-tension wires snapped above them as they walked near their home.

Mrs. Steve Stepan said "wires came down in a shower of sparks behind us, missing us by inches. I snatched up Julie and jumped out of the way."

If You're TIRED ALL THE TIME

Everybody gets a bit run-down now and then, tired-out, heavy-headed, and maybe bothered by backaches. Perhaps nothing seriously wrong, just a temporary toxic condition caused by excess acids and wastes. That's the time to take Dodd's Kidney Pills. Dodd's stimulate the kidneys, and so help restore their normal action of removing excess acids and wastes. Then you feel better, sleep better, work better. Get Dodd's Kidney Pills now. Look for the blue box with the red band at all druggists. You can depend on Dodd's. 52

PLEAD GUILTY, APOLOGIZE

Hungary Expels Youthful U.K. 'Spies'

LONDON (Reuters) — The Hungarian government has informed Britain that four young Britons held in Hungary on spying charges will be expelled from the country Saturday, a British foreign office spokesman said today.

The four students are Miss Judith Cripps, 19-year-old granddaughter of the late Sir Stafford Cripps; Roger Cooper, 21; Basil Lord, 25, and his brother, Christopher, 21.

The spokesman said Hungarian Ambassador Janos Katona told British Minister of State David Ormsby-Gore this afternoon that the four have "pleaded guilty and apologized."

The four were accused of carrying forged passes, trying to make contact with members of the revolutionary committee in Budapest and trying to gather information about Russian and Hungarian troops.

Inglis 'GLASTEEL' WATER HEATER SPECIAL!

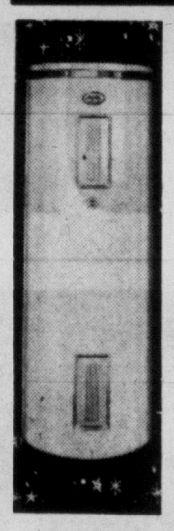

30 Imperial Gallon "Glasteel" Automatic Heaters as shown with 10-Year Manufacturer's Warranty

REGULAR $149.95

NOW ONLY $109.50

EASY TERMS

Offer Good for a Limited Time Only

★ WE SELL ★ WE INSTALL ★ WE SERVICE

C. J. McDOWELL

PLUMBING AND HEATING LTD.

1000 DOUGLAS STREET PHONE 3-4138

MACDONALD'S

SAVE DURING MACDONALD'S BIG FEBRUARY HOME FURNISHINGS SALE

★ CHESTERFIELD SUITES ★ BEDROOM SUITES ★ TV SETS
★ CHROME SUITES ★ ELECTRIC AND GAS RANGES
★ AUTOMATIC WASHERS AND FRYERS, ETC.

PLUS FREE GIFTS!

BRING THE WORLD INTO YOUR HOME WITH A FAMOUS-NAME TV SET

PRICED FROM 139.50

NO DOWN PAYMENT REQUIRED

SEE SYLVANIA TV WITH HALOLIGHT TODAY!

Enjoy the very finest with Halolight TV. Pictures look larger, clearer, and the soft Halolight is gentle on your eyes.

PRICES HAVE NEVER BEEN LOWER!

NO DOWN PAYMENT REQUIRED!

FREE GIFTS!

$60.00 Trade In for Your Old Machine ON A NEW DE LUXE LEONARD SEMI-AUTOMATIC WASHER

★ Automatic Emptying Pump
★ Full Skirt
★ Famous Lovell Wringer
Silent Operation

NO MONEY DOWN!

FREE GIFTS!

MOTOROLA TABLE RADIOS Powerful Twin Speaker Models Reg 49.50 Only $37.50

BETTER FED . . . MONEY AHEAD . . . MACDONALD'S FOOD PLAN

PHONE 5-2491

FREE GIFTS!

FREE! 5-PIECE CHROME SUITE WITH THIS BEAUTIFUL 10 cu. ft. FAIRBANKS-MORSE GIBSON REFRIGERATOR AS SHOWN WITH ALL THE MODERN FEATURES!

NO MONEY DOWN! YOUR 5-PIECE CHROME SUITE FREE!

MACDONALD'S — 752 FORT ST. — 3-1171

TEMPERATURE UP? BUT PRICES DOWN

Stock No. 720A 1947 MONARCH SEDAN	$399
Stock No. A245A 1947 MERCURY SEDAN	$199
Stock No. 763 1947 BUICK TUDOR SEDAN	$587
Stock No. 765A 1948 DODGE SEDAN	$449
Stock No. N13B 1948 FORD COUPE	$399
Stock No. N54B 1949 FORD COACH	$577
Stock No. A269C 1949 MONARCH SEDAN	$787
Stock No. 757A 1950 DODGE SEDAN	$795
Stock No. 154B 1950 FORD SEDAN	$799
Stock No. 755A 1951 STUDEBAKER LAND CRUISER	$949
Stock No. 768A 1946 CHEVROLET SEDAN	$219
Stock No. 764 1950 METEOR SEDAN	$799
Stock No. 759A 1951 DE SOTO SEDAN	$1195
Stock No. S53A 1953 STUDEBAKER COMMANDER	$1379
Stock No. 756 1953 DE SOTO SEDAN	$1695
Stock No. J10B 1953 PONTIAC SEDAN	$1279
Stock No. S39A 1953 PLYMOUTH CLUB COUPE	$1299
Stock No. 718 1955 STUDEBAKER COMMANDER	$1795
Stock No. N5A 1948 AUSTIN	$269
Stock No. 766 1949 HILLMAN	$269
Stock No. N6A 1949 HILLMAN	$269
Stock No. A287B 1950 MORRIS MINOR (Rebored)	$429
Stock No. 735A 1954 VANGUARD STATION WAGON	$999
Stock No. S85A 1953 STUDEBAKER ½-TON PICKUP	$795
Stock No. N57C 1952 HILLMAN STATION WAGON	$499
Stock No. S59A 1956 NASH METROPOLITAN	$1349

EASY TERMS

30-DAY FREE EXCHANGE

FREE '57 PLATES

WRITTEN WARRANTY

PLIMLEY

1010 YATES STREET

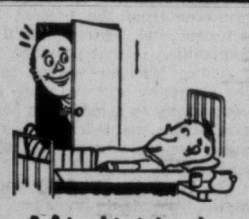

A friend is injured getting out of your car

Does your automobile insurance pay his medical bills?

For the answer to this, or any other insurance question

SEE

Ken Stephenson LIMITED

909 GOVT.

Doug Peden OUTDOOR REPORT

When the use of roe and fish compounds for angling was legalized last year, a lot of fishermen thought steelhead were going to take a beating. Many happily figured it would be a cinch to haul in limit catches.

Although roe is probably taking slightly more than half the steelies, there has been a host of disillusioned fishermen along Vancouver Island rivers this winter. Roe has not proved to be the magic key to steelhead success.

There are times when roe fishermen can make a killing, but there are also times when the ironheads will spurn bait yet hit savagely at artificial lures.

The old theory that the man behind the rod is more important than the lure on the end of the line still holds good. An experienced angler using an artificial will often take a fish where a novice dunking the juiciest hunk of roe you ever saw has failed.

It has been proved many times this winter. For instance, a Victoria angler spent several fruitless hours throwing everything in his tackle box, including roe, into a pool just above the Silver Bridge on the Cowichan River. Then a Duncan resident arrived, landed a 10-pounder on his first cast, lost a gob of roe on his second and hooked another steelhead on his third cast.

Gordon Lamont tried a pool on the Cowichan the other day after three other anglers had worked it for two hours without raising a fish. Within a few minutes he had landed one steelie and lost another.

Cowichan Yields 17-Pound Steelhead

Lamont, incidentally, had a good day on the river Sunday, topping it off with a 17-pounder, taken just below the Skutz Falls.

Although Grant Hawthorne beached a husky 14-pounder near the top end Wednesday, most of the fish have been taken in the middle section of the Cowichan during the past week. Golfer Gordon Whan and Herman May hit a hot spot Tuesday. Whan took three on different lures, May landed a pair and several fish broke loose.

Alan Potts reeled in two Saturday and followed up with another pair Sunday. Marty Brown pulled in 12 and eight-pounder at the Cowichan Monday and Jim Stewart beached one fish Tuesday.

Most Island rivers are currently fair bets for steelhead with the Cowichan, Nanaimo and Quinsam rivers the heaviest producers on the east coast during the past week. Water conditions have been near perfect but a thaw could raise the streams and make things tough for weekend fishing.

* * *

While few fishermen have been able to get out at Saanich Inlet because of ice around the boathouse, the hardy regulars at Oak Bay have been enjoying a good week.

A good run of winter springs, averaging around 12 pounds, has made things interesting in the area between Cattle Point and Gonzales Point. Most of the fish have been hooked on strip teasers, used with six or eight ounces of weight and about 50 feet of line.

Sunday was one of the better days off Oak Bay. Tiny Richards came in with three springs and Gordie Bell had two. Pete Coleman also boated a pair while Charlie Guiget, who has been scoring consistently, and Dave Grey shared a catch of two.

Jack Scott and Ray Deall each boated two springs Monday. Scott's biggest hit the scales at 20 pounds while Deall had eight and 14-pounders. Ted Parry took one and Colin Corbett lost what appeared to be the biggest of the day in the kelp.

Rough water washed out fishing Tuesday and Wednesday but Parry was back out Thursday morning and connected with a 13½-pounder.

* * *

Grilse fishing is still rated fair off Crofton and Cowichan Bay and there should be some good action at Saanich Inlet when the ice goes out.

Inlet boathouse owners expect to have the ice cleared for the weekend but a telephone call to check on conditions is suggested for those planning a trip to the Inlet.

Quare Times Assigned Top National Weight

LONDON (AP) — Quare Times, winner of the 1955 Grand National steeplechase at Aintree but withdrawn last spring because of injury, was assigned top weight of 170 pounds Thursday for the big race March 29.

Weights were announced for 64 horses, including two American-owned jumpers, Virginius and Monkey Wrench.

E.S.B., who rushed up in the stretch to win the 1956 race after the Queen Mother Elizabeth's Devon Loch fell while leading near the finish, got 167 pounds. Devon Loch recently was scratched from this year's race.

Virginius, an eight-year-old owned and bred by Raymond R. Guest of King George, Va., drew 152 pounds. Monkey Wrench, owned by Mrs. John F. C. Bryce of the Mill River Stud, Vt., a 12-year-old, is one of 17 horses assigned the minimum weight of 140 pounds. Both Virginius and Monkey Wrench were bred and formerly raced in the United States.

When Quare Times won the four miles, 856 yards event over 30 tough jumps two years ago it carried 154 pounds, while E.S.B. had 157 last year.

Listed at 166 pounds were Earl Mist, the 1953 winner, and Royal Tan, winner in 1954.

Vincent O'Brien, the Irish trainer, saddled Early Mist, Royal Tan and Quare Times when they won the National. He is also trainer of Virginius and Sam Brownthorn, who was assigned 166 pounds.

Battleship, who won the 1938 Grand National for Mrs. Marian Du Pont Scott of Orange, Va., is the last American horse to take the race on which an Irish Hospital sweepstakes is based.

'Fish' Style On View To Skiers

IRON MOUNTAIN, Mich. (AP)—The revolutionary "fish" style in ski jumping will be seen here in the American international championships Feb. 23-24 on Giant Pine mountain slide.

Finland's world champion, Antti Hyvarinen, who used the style in winning the Olympic event last year at Cortina, will be in Iron Mountain for the meet.

Another great Finnish jumper, Juhani Karkinen, will be on hand.

With the new style instead of being outstretched during the air flight, the arms are drawn back and remain close to the sides. Sometimes the hands are used as side rudders, and the result is a still, spectacular air flight.

The bigger the hill, the experts say, the better the fish style is executed.

Observers here believe that the 316-foot North American record established on the Steamboat Springs, Colo., hill, may be endangered. About 100 jumpers will compete.

TIME OUT! By JEFF KEATE

"Probably one of them sikeillogical tricks to make you over-confident!"

RACE RESULTS
SANTA ANITA

First Race—$4,000 maiden two-year-old colts and geldings, three furlongs:
Gus L. (Westrope) $9.50 $5.50 $4.50
Trifal Dance (Gibson) 8.00 6.10
McTavish (Burton) 6.40
Time, :35 1-5.
Also: V Bull Shooter, Chain Mail, Mr. Topham, Wallin' Sailor, Tan Tarzan, Blue Book, Ardent Love, Day by Day, *Ex-Admiral, *Top Reader, *Bazooka Fire.
* Mutuel field.

Second Race—$4,500, claiming, three-year-olds, California-bred, six furlongs:
Moonhawk (Porter) $21.10 $11.80 $7.90
Mesmony (P. Moreno) 6.80 4.50
Calayr (Valenzuela) 17.80
Time, 1.14.
Also: Enthusiasm, Wa-Natcha, With Glory, Tac's Dash, Bens Sands, Royal Sickle, Aearmed Miss, Downey Doll, Hi Sullivan.

Third Race — $4,500, maiden three-year-olds, seven furlongs:
Francis Drake (Shoemaker) $13.20 $6.10 $3.30
Jet (Valenzuela) 7.60 4.40
The Searcher (Arcaro) 3.60
Time, 1.27 2-5.
Also: Trainer Bill, Last Row, Agoura Might, Carenat, Fatal Charm, Doshay, Aly Tudor, Foch.

Fourth Race—$7,500, optional claiming, four-year-olds and up, 1⅛ miles:
Marsh's Turk (Taniguchi) $22.50 $1.90 $6.60
La Deney (Skuse) 18.30 11.10
Rewarding (Pulido) 6.70
Time, 2.41 3-5.
Also: Rough Cut, Triplerate, Main Line, Bull Bern, Lost Gloves, Lita Snow, Cinder Boy, Haganah.

Fifth Race—$6,000, purse, fillies and mares, four-year-olds and up, seven furlongs:
Noordown (Shoemaker) $10.50 $4.80 $3.50
Edie's Sister (Johnson) 4.10 2.90
Island Queen (Taniguchi) 2.90
Time, 1.25 3-5.
Also: *Tumbling, *Jet Lady, El Panell, Lucie Nanette, Annie-Lu-San.
* W. Molter trained entry.

Sixth Race — $5,500, classified allowances, four-year-olds and up, six furlongs:
Gliding Wings (Westrope) $16.50 $8.00 $5.70
Ordained (Arcaro) 9.80 7.30
Focus (Valenzuela) 8.20
Time, 1.13 3-5.
Also: Brother Tex, Will of Allah, Heel Flame, Airide, Nearly.

Seventh Race—$10,000, classified allowances, four-year-olds and up, 1 1-16 miles:
My Chief (Valenzuela) $13.10 $4.80 $2.70
Fathers Risk (Arcaro) 4.10 2.70
Lover Boy (Longden) 2.40
Time, 1.47 3-5.
Also: Gemelo, High Chalk, All She Wrote.

Eighth Race—$5,000, optional claiming, four-year-olds and up, 1 1-16 miles:
Summer Story (Dittfach) $15.40 $7.10 $5.50
Regulus (Longden) 6.40 4.60
Inflame (Lewis) 10.20
Time, 1.48 1-5.
Also: Naraio, High Tor, Wiser, Wire Line, Perseus, Forneverend.

Bold Ruler Sets Record

MIAMI, Fla. (AP)—Bold Ruler, promising colt whose future suddenly clouded over last fall, is back among the top three-year-olds in the U.S.

He showed he still has his old zip when he handily covered seven furlongs in 1.22 to win Hialeah's $26,050 Bahamas Stakes. His time equalled the track record and eclipsed the Bahamas record of 1.22 2-5 which had stood since 1941.

Bold Ruler left such Flamingo and Kentucky Derby prospects as Gallant Man, King Hairan and Federal Hill far behind. He came in 4½ lengths ahead of Gen. Duke, Federal Hill was third by two lengths.

His performance earned Wheatley Stables $18,625 and rewarded his $2 backers with $9.70.

Minor Hockey

Schedule for week of Feb. 2-9:

TUESDAY
7.00 a.m.—Bantam, Royals vs. Senators.
6.00 p.m.—Juniors vs. Juveniles.

WEDNESDAY
5.30 p.m.—Bantam, Capitals vs. Maroons.

THURSDAY
7.00 a.m.—Midget, Cougars vs. Americans.
6.00 p.m.—Midget, Royals vs. Canucks.

SATURDAY
7.00 a.m.—All pee wee players turn out for selection of teams for "Young Canada Night." All association members must turn in receipts and unsold tickets at this time.

Players Take Over

PEMBROKE, Ont. (CP) — Players of Pembroke Lumber Kings of the Ontario Hockey Association, Eastern Division, will take over the club's operations.

Club spokesmen said Wednesday the decision was taken at a meeting of players' delegates and members of the executive who resigned because of financial troubles due to poor gate receipts.

Bell Voted Increase

PHILADELPHIA (AP)—National Football League owners Thursday night voted commissioner Bert Bell a $10,000-a-year salary increase, boosting his pay to $40,000.

The owners, meeting in special executive session without the commissioner, also voted Bell a $10,000 bonus for 1956.

Dulmage Named

TORONTO (CP)—Appointment of George Dulmage as sports editor of the Toronto Telegram was announced Wednesday night.

The announcement was made at a testimonial dinner for R. W. (Bobby) Hewitson, 65, retiring as sports editor of the afternoon newspaper after holding the post since 1949. Mr. Dulmage, 46, has been with the Telegram since Nov. 28, 1948. His appointment is effective Feb. 1.

BLAYLOCK SIGNED

PHILADELPHIA (AP) — Philadelphia Phillies Wednesday announced the signing of first baseman Marv Blaylock, making 13 Phils under contract for the coming National League season.

Another
ELMER WHEELER
TESTED SALES COURSE
COMMENCES FEB. 12
Phone 4-8121
Sprott-Shaw
School of Modern Business

SPRING IS COMING

If your house is for sale we not only need your listing but we can give you service second to none.

LIST WITH US

BOORMAN INVESTMENT CO. LTD.
616 VIEW ST. 3-7124

HIGH SCHOOL SPORT NOTES

By IAN SMITH

Senior Squads Turn to Travel

Oak Bay and Vic High senior basketball squads put on their travelling boots this weekend.

Both teams journey to Vancouver today for return matches with Vancouver College and Lord Byng High in a last attempt to tighten their ranks for the interscholastic tournament at Vic High, Feb. 8 and 9.

Gary Taylor's Bays, currently basking in one of their better seasons, are hoping to improve upon their seven-three won-lost record when they tackle the College team on Friday.

On Saturday Taylor's club takes on Lord Byng, whom they defeated by a 36-30 count when the Byngs were on the Island earlier this year.

Meanwhile, Vic High Totems will cease their incessant rivalry with the Bays long enough to catch the same plane to Vancouver with them.

And their motive will be similar, too, although perhaps slightly more fervent; the Totems have not won a game this year, and, in the words of their coach Porky Andrews, "It's about time they did!"

Both Lord Byng, whom the Vics play Friday, and College, who are their Saturday opponents, have downed the Totems in earlier contests this season.

The losing margin in each game was a somewhat maddening three points. Mix the resulting humiliation and Andrews' hard eye from the bench, and maybe there's a winning combination, Totems believe.

Time will tell.

And time will also reveal the situation in the provincial senior soccer league finals, originally scheduled to be completed before Christmas.

Vancouver Tech wiped up the mainland competition right on schedule before the festive season. On the other hand, things weren't progressing quite so well locally.

In fact, it was well past the middle of January before Vic High finally downed Oak Bay 3-0, in the fourth game of what was originally scheduled as a best-of-three series.

Victory brought Keith Long's squad the right to meet Vancouver Tech on the home grounds of the mainland team in a sudden-death game for the B.C. championship.

All that was required by the Vics after their win was notification by the mainland champions that they were ready to do battle.

Word has not been forthcoming, however, which leaves coach Long in a rather baffled frame of mind.

"I would like to know what's happening," he said. "My boys are in good shape right now, and I'd like to get the game over with.

"If we wait much longer there's always the chance of becoming rusty with lack of practice. I know the boys feel the same way I do about the situation.

"If we play them now, I think we can win; later, I couldn't be so sure."

St. Louis—Virgil Honey Bear Akins, 151, St. Louis, stopped Af Andrews, 157¼, St. Paul, 6.

Los Angeles—Kid Centella, 135½, Los Angeles, outpointed Tommy Romulo, 135½, Philippines, 10.

"Capital's" the place to save on
FOAM RUBBER Mattresses

For a Lifetime of Perfect Rest
4½" thick x 77" x 31"
$45.00
2¼" thick x 66" x 26" $22.00
14" x 14" chair pads $1.49

Also miscellaneous foam rubber for 101 uses
$1.75 lb.

Ideal for re-upholstering furniture . . . mattresses . . . boat cushions . . . lawn chairs. Comes in ½", 1", 1½", 2" and 4" thicknesses. Various widths and lengths up to 4' wide, 7' long.

Park Free—Pay Less

CAPITAL IRON & METALS LTD.
1832 Store St.
Phone 4-8441 - 4-2434

MARCONI 24-INCH '56 TV

Regular $359.95.
6 Sets Only
$249
SAVE $110.95

★ All-Wood Cabinet
★ Aluminized Picture Tube
★ Full Manufacturer's Guarantee

ONLY ELECTROHOME HI-FI
OFFERS ALL THE QUALITIES NEEDED IN EVERY SET

THE RIVIERA.

The Riviera is Electrohome's new view in radio-phonographs, brilliantly designed by Deilcraft to harmonize with furnishings of any period. Two speakers provide performance to please the technically inclined record collector.

- 50 to 10,000 cps.
- 12" Coaxial speaker — actually one 12" woofer and a 5" tweeter mounted on solid wood baffle for rich sound reproduction.
- 6-tube single band chassis.
- Webster 4-speed automatic changer.
- Two sapphire styli on turnover cartridge.
- Hand-rubbed finishes in four genuine wood veneers — walnut, mahogany, light oak and autumn leaf mahogany.
- 25⅝" H. x 36" W. x 16⅝" deep.

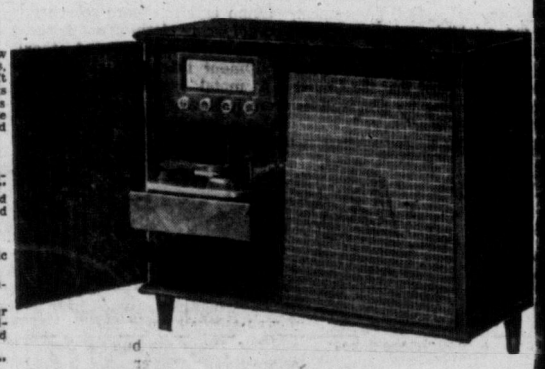

Regular $259.95.
4 Only at $199.95

KING-TV AND RADIO
VICTORIA'S AUTO RADIO CENTRE
JOHNSON AT BLANSHARD PHONE 4-9913

"CEC" FLETCHER'S

2 for 1

NO EXCHANGES
ALL SALES FINAL

January Clean-Up Sale

SUITS
Reg. $75.00
Fine quality Tweeds—Pin 'n' Pics. Many tailored by Londonderry. Sizes 36 to 40, some talls included.
2 for $75.00
If You Can't Use Two Suits Take a Suit and a Topcoat

ODD PANTS
WORSTED FLANNELS
Reg. $22.50
2 pairs for $22.50

SPORT SHIRTS
Reg. $7.95
2 for $7.95

SWEATERS – SPORT COATS – CASUAL JACKETS – TIES – SOCKS
BROADCLOTH SHORTS, ETC. — TWO FOR THE PRICE OF ONE!

NAME YOUR OWN TERMS — 26 WEEKS TO PAY — NO CARRYING CHARGES

"CEC" FLETCHER'S MEN'S SHOP
755 YATES STREET One Hour Free Parking Across the Street at Island U-Drive PHONE 3-5412

USED CAR Bargains!
it's the windup of MORRISON'S SALE

'46 Mercury Sedan $333
'47 Plymouth Sedan. Heater $444
'49 Ford Sedan. Heater $552
'48 Lincoln Coupe. Radio and heater $595
'47 Buick Sedan Road Master. Heater $625
'51 Chevrolet Sedan. Heater $777
'51 Plymouth Sedan. Heater $787
'51 Ford Sedan. Heater $823
'52 Pontiac Sedan. Heater $1073
'53 Chevrolet 2-Door. Heater $1175
'53 Pontiac 2-Door. Heater $1243

NEW CAR TRADE-INS
Sales of New 1957 Chevrolets and Oldsmobiles continue to skyrocket! Fresh trade-ins are going at Sale Prices now!

'53 Chevrolet Sedan. Radio and heater $1191
'53 Plymouth Sedan. Heater $1243
'53 Pontiac 2-Door. Radio and heater $1271
'53 Pontiac Sedan. Radio and heater $1347
'53 Ford 2-Door. Radio and heater $1300
'52 Buick Sedan. Dynaflow, heater $1392
'55 Chevrolet Coupe. Radio and heater $1525
'54 Chevrolet Sedan. Heater $1472
'54 Chevrolet Sedan. Radio and heater $1465

EASY TERMS
No Monthly Payments Until March 17th
TOP TRADES

'51 Oldsmobile Sedan "98". Hydramatic, radio and heater $1376
'53 Chevrolet Sedan Bel-Air. Heater $1374
'55 Zephyr Sedan. Heater $1444
'53 Meteor Sedan Custom. Automatic transmission, radio and heater $1555
'54 Chevrolet Sedan. Radio and heater $1555
'54 Oldsmobile Coupe. Convertible, hydramatic, radio and heater $2597

30-DAY EXCHANGE
NO DEPRECIATION GUARANTEE

'56 Meteor Coupe Hardtop. Power pack, radio and heater $2592
'52 Cadillac Sedan. Hydramatic, power steering, radio and heater $2394
'55 Oldsmobile "88" Coupe. Heater $2790
'53 Cadillac Coupe Convertible. Hydramatic, radio and heater $2895

VICTORIA'S BUSIEST DEALER

Morrison CHEVROLET OLDSMOBILE LTD
Phone 3-1108
YATES at QUADRA
Chev. · Olds · Cadillac

SKYVIEW

Marshal Georgi Zhukov, Soviet Union defence minister, and Premier Jawaharlal Nehru of India lean back to watch a glider demonstration during an army show in New Delhi. Marshal Zhukov is on an official visit to India. Today at Bombay he reviewed a ceremonial parade by the Indian Navy. (AP Wirephoto.)

'I Saw Part of a Body Flying at Me'---Eyewitness

VAN NUYS, Calif. (AP)—"I saw part of a body flying at me.

"I tripped and fell and hurt my head and broke my left arm."

This is how 12-year-old Floyd Negrete described the scene when an airliner crashed into a school athletic field filled with children at Pacoima Junior High School.

A teacher said: "The boys fell as though they were hit by a scythe."

Said Alex Gorles, who lives across the street from the school:

"I saw the thing hit and bounce.

"I counted eight kids mangled.

"One of them had his leg torn off.

"They were running every way, like quail."

Seconds before, the plane had been in a mid-air collision with a jet fighter plane. Four in the airliner were killed. The jet pilot was killed, but his radarman parachuted to safety, seriously injured.

TWO KILLED

Two students died, 78 were injured.

Shocked citizens today sought some curb on plane testing over such populous areas as this sprawling San Fernando Valley.

One of the students, Tony Berrios, 13, said he and all the others started to run when they saw the plane coming at them.

"Then I dropped to the ground and covered my face," he said.

"The gas was all over and the heat was terrific. Everybody was screaming. I laid there for a while and then I got up."

The school grounds and the hospitals were scenes of anguish as parents swarmed about trying to find their children.

MOWED DOWN

An armada of ambulances took the children to hospitals all over the valley.

Flying fragments mowed down children as they ran.

Sheets of flame spurted horizontally as the $2,000,000 sky giant plunged in.

Some children were scorched.

Smoldering clothing and shoes, scorched volley balls and other equipment littered the ground.

A metal goalpost was bent from a blow. There were great holes where the engines dug in.

KILLED—These two boys, Ronnie Brann, 13 (left), and Bob Zallan, 12, were mowed down by the debris of mid-air plane-jet collision. Part of giant plane fell like a bomb into their schoolyard. A blazing wing-section exploded over the children. (AP Wirephoto.)

Russia Charges U.S. Speeds A-War Plans

MOSCOW (AP) — Russia today accused the Western Powers of deliberately evading a solution to the problem of world disarmament.

The Soviet government charged in a statement distributed by Tass, that the United States is "speeding up preparations" for an atomic war.

The statement said the U.S. used not only evasion but delaying tactics within the United Nations to avoid a solution on the disarmament problem.

Foreign ministry spokesman Leonid F. Ilyichev, who called a press conference to announce the official statement, said that despite what he called Western provocations the Soviet Union "is and will continue its efforts towards solving the problem."

The Soviet statement said the new plan of the U.S. government for the establishment and expansion of military bases abroad, and for equipping them with atomic weapons, is "proof that the United States is speeding up preparations for an atomic war."

Toronto Police Intensify Hunt For Woman Beater

TORONTO (CP) — Police methodically checked scores of automobiles in suburban North York today after a brutal attack on an attractive 35-year-old mother run down by the motorist whose advances she ignored.

Mrs. Phyllis Cumming suffered a broken spine and leg, internal injuries and multiple lacerations.

The assailant was linked to similar attacks on three women, one of them injured seriously, and an attempt to run down two boy scouts last evening.

NYLON PRICES GOING UP SOON

MONTREAL (CP)—A price increase in women's nylon stockings is coming shortly, a trade spokesman said today. It should show up in the shops after Easter.

The increase may not affect some "nationally branded" lines but will range from 10 to 30 cents a dozen pairs wholesale elsewhere, he said.

. . . SUGAR

Continued from Page 1

the B.C. companies took place several months ago when the Vancouver company acquired 40 per cent of the shares of the Manitoba company and took an option on another 55 per cent. The B.C. company also has a management contract to operate the Manitoba firm.)

The report tabled in Commons today said the B.C. company has maintained its wholesale factory price of refined sugar at Vancouver about 35 cents for each 100 pounds higher than Montreal factory prices and has used this Vancouver price for setting the tab in other provinces.

Its pricing system had the effect of enabling its subsidiary, Canadian Sugar Factories Ltd., to sell sugar at the highest possible price throughout Alberta without regard to the actual shipping costs from Alberta factories.

(In Victoria, sugar prices were practically static until October with the wholesale price $8.62 per 100 pounds. Since late October, prices have risen—sometimes twice a month, and sometimes even once a week—to the present wholesale level of $11.27 per 100 pounds. Retail price increases during the same period were from 47 to 62 cents for five-pound sacks, and 93 cents to $1.23 for 10 pounds. The present price is said by veteran grocers to be the highest since the First World War.)

The B.C. company, during an inquiry last year, countered that its labor costs were higher than in the east. But the commission suggested the lack of foreign competition had something to do with the price level. It found the highest sugar prices in eastern Saskatchewan.

Tariff protection provided for Canadian refineries was sufficiently high to keep almost the entire Canadian market for Canadian producers. If the Manitoba Sugar Company was allowed to remain independent, there would be only one way in which western sugar prices could go under increased competition and that was down, the commission said.

The commission made no charge of collusion between B.C. sugar and eastern refineries.

VANCOUVER (CP) — The president of the British Columbia Sugar Refining Co. Ltd. said today he is surprised a report submitted to Parliament accuses the company of monopolizing the western sugar market.

Forest Rogers said: "We have not received a copy of the report and are surprised at the conclusions reached. We have never considered that our acquisition of shares of the Manitoba Sugar Refining Co. Ltd. was contrary to the interests of the public."

BOY'S CLOTHES 'BURNED OFF'

PACOIMA, Calif. (UP) — Injured when the airliner crashed into the school ground here Thursday, 12-year-old Richard Berger was asked how he managed to get his clothes off.

He replied: "I didn't take them off—they were burned off."

Another
ELMER WHEELER
TESTED SALES COURSE
COMMENCES FEB. 12
Phone 4-8121
Sprott-Shaw
School of Modern Business

B.C. Sound
RECORD SHOP
STOCK-REDUCTION SALE! SAVE UP TO..... 50%
★ Rock 'n' Roll ★ Jazz ★ Calypso ★ Opera ★ Novelty ★ Hit Parade ★ Square Dance ★ Concert ★ Children's Records
743 FORT PHONE 3-7922

MURDOCH-GIRARD'S
FEBRUARY MADE-TO-MEASURE SALE

A selection of fine English worsted cloths that sell ordinarily up to $125.00 a suit. These are being offered during our annual made-to-measure suit sale. A wonderful opportunity for those who want a better suit at a budget price. These cloths represent selections from some of England's finest mills.

Reg. to $100.00 and $125.00.
FEBRUARY MADE-TO-MEASURE SALE PRICE $69.50

2 Other groups representing excellent values at great savings..... $49.50 and $59.50

FINAL CLEAN-UP OF SALE VALUES

TOPCOATS

Final clearance of the famous Kalamar cashmere and wool topcoats. Sizes 40 to 46, regulars; 38 to 42, talls only. Reg. $60.00. TO CLEAR AT $44.95

Famous English whipcord topcoats, one of the hardest wearing fabrics you can buy, in three beautiful shades. Sizes 38 to 44, regulars; 38 to 42, talls only. Reg. $69.50. TO CLEAR AT $49.50

NAME-BRAND DRESS SHIRTS — ½ PRICE

Further Reductions on Suits, Sport Jackets, Topcoats, Trousers and Sweaters

BUDGET TERMS AVAILABLE — 6 MONTHS TO PAY

Murdoch LIMITED Girard
MEN'S WEAR
• Civil
• Naval
• Military Tailors
623 YATES STREET

Inco Metals at Work in Canada

Copper is one of 14 elements obtained from Inco ores. Inco produces over 250,000,000 lbs. of copper a year. And more than half of all this copper goes to Canadian companies for the manufacture of copper tube and fittings and hundreds of other useful products. Copper tube and fittings for supply and drainage plumbing are easy and economical to install... and will usually last as long or longer than the buildings in which they are used.

INCO COPPER in millions of feet of plumbing for Canadian homes

. . . more jobs in Canada

FOR LONG LIFE and trouble-free service, there's nothing quite like copper plumbing in the home. It won't rust; it resists corrosion; under normal conditions, it will last as long as the building.

Today, nearly all the new homes being built in Canada have copper plumbing. And more than half of this copper comes from Inco.

Here's how Inco Copper helps make jobs for Canadians. Down in the mines, Inco workmen blast out the ore. It is milled, smelted and refined at Inco's plants in Copper Cliff, Ontario. Refined copper is sold to Canadian companies for the manufacture of tube, fittings and other plumbing items. Then plumbers install them in Canadian homes.

All these operations help provide jobs for thousands of workmen. That's how Inco helps stimulate the growth and development of industry in Canada.

INCO TRADE MARK

Write for a free copy of the illustrated booklet "The Romance of Nickel".

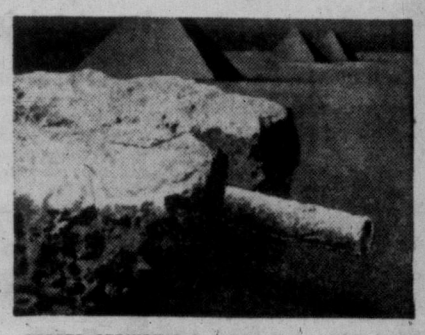

COPPER SERVICEABLE AFTER 5000 YEARS

This piece of copper pipe, found in the tomb of the Egyptian Pharaoh Cheops, was used to carry water from the Nile for the Royal swimming pool. Though more than 5,000 years old, it is still in serviceable condition today.

THE INTERNATIONAL NICKEL COMPANY OF CANADA, LIMITED
25 KING STREET WEST, TORONTO

Producer of Inco Nickel, Nickel Alloys, ORC Brand Copper, Cobalt, Tellurium, Selenium, Iron Ore and Platinum, Palladium and other Precious Metals.